

LAW OFFICES
SMORTO, PERSIO, WEBB & MCGILL

129 SOUTH CENTER STREET
P.O. BOX 239
EBENSBURG, PA 15931
(814) 472-9803
FAX (814) 472-5588

DINO S. PERSIO
CALVIN J. WEBB, II
ROGER D. MCGILL
KEVIN D. PERSIO

August 21, 2006

ARNOLD D. SMORTO
(1912-1999)

BRIAN J. BERNARD
(1961-1995)

Ms. Susan Kuhar
Cambria County Clerk of Courts
Cambria County Courthouse
200 South Center Street
Ebensburg, PA 15931

Re: Roads Ordinance No. 2006-1
Portage Township
Cambria County, Pennsylvania

Dear Ms. Kuhar:

Enclosed herewith please find the following:

- 1) Two (2) originals of Ordinance No. 2006-1 adopted on July 12, 2006, regarding eighteen (18) roads in Portage Township;
- 2) Two (2) copies of each survey map prepared by Fred J. Brown, Professional Land Surveyor, Inc., regarding the roads referenced in Ordinance No. 2006-1; and
- 3) Check in the amount of \$22.00 representing the filing fee in this matter.

This letter will confirm that your office will forward one original of the Ordinance and one (1) set of the survey maps as referenced above to the Commonwealth of Pennsylvania, Department of Transportation.

By copy of this letter, I am forwarding a copy of the Ordinance to the Cambria County Recorder of Deeds Office for filing.

If you have any questions, please feel free to contact me. Your courtesy and cooperation are greatly appreciated.

Thank you for your attention.

Very truly yours,

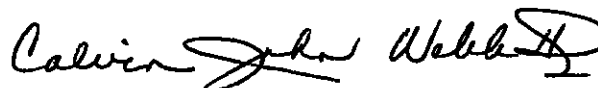

Calvin John Webb, II

CJW, II/pr
Enclosures

cc: Cambria County Recorder of Deeds
Portage Township (w/o enclosures)

Road Jacket
#03-06

FILED FOR RECORD
CS AUG 21 AM 9:34
CLERK OF COURTS
CAMBRIA COUNTY PA

AN ORDINANCE LAYING OUT, OPENING, ENACTING, ORDAINING, ADOPTING AND ACCEPTING CERTAIN PUBLIC ROADS/STREETS OR PORTIONS THEREOF IN THE TOWNSHIP OF PORTAGE, CAMBRIA COUNTY, PENNSYLVANIA.

WHEREAS, the Board of Supervisors of the Township of Portage has determined that it is necessary that the Township of Portage formally open, enact, ordain, lay out, accept and adopt as public roads/streets certain roads/streets located in the Township of Portage, identified in Section 1 below; and

WHEREAS, the Board of Supervisors of the Township of Portage desires that these roads/streets or portion thereof continue to be known and designated as set forth hereinafter in Section 1.

THEREFORE, it is hereby ORDAINED and ENACTED by the Board of Supervisors of the Township of Portage, on behalf of the Township of Portage as follows:

SECTION 1: The road(s)/street(s) identified on the following list, located in the Township of Portage, Cambria County, Pennsylvania is/are hereby laid out, opened, ordained, adopted, enacted and accepted as a public road(s)/street(s) of the said Township as identified in the surveyed description, a copy of the surveyed description and surveyed map is/are attached hereto, incorporated herein, and marked as Exhibit "1" through "18" respectively.

1. Andring Lane;
2. Caldwell Avenue Extension;
3. Ciokota Lane;
4. Curvey Road;
5. Cyran Alley;
6. Dusty Road;
7. Fiddlers Circle;
8. Frazer Street Extension;
9. Groggin Lane;
10. Jacks Lane;
11. Lumber Road;
12. Meadow Lane;
13. Oil Circle;
14. Park Avenue Meade Street;
15. Vrabel Road;
16. Walnut Circle;
17. Woodland Boulevard;
18. Zimmermans Lane.

FILED FOR RECORD
05 AUG 21 AM 9:05
CLERK OF COURTS
CAMBRIA COUNTY PA

The above described proposed Township Road(s) is/are more fully shown on plans prepared by Frederick J. Brown, Professional Land Surveyor.

SECTION 2: The Board of Supervisors of the Township of Portage hereby authorizes appropriate officials and employees of the Township to post signs on the road(s)/street(s) indicating the name of the said road(s)/street(s) as given herein.

SECTION 3: The Secretary of the Township is hereby directed to file a certified copy of this Ordinance, together with necessary drafts - surveys of the roads/streets with the appropriate offices of Cambria County, Pennsylvania, and with appropriate departments and officials of the Commonwealth of Pennsylvania.

SECTION 4: It is the intent of the Supervisors of the municipality that the provisions of this Ordinance are severable, and the invalidity of any Section, subsection, clause or provisions of this Ordinance shall not affect or impair the validity of any other part of this Ordinance, which can be given effect without the invalid part or parts.

SECTION 5: All Ordinances or parts of Ordinances inconsistent herewith be and the same are hereby repealed.

SECTION 6: This Ordinance shall become effective thirty (30) days after the date of enactment.

ORDAINED and ENACTED into law by the Portage Township Supervisors in lawful session assembled this 12th day of July, 2006.

ATTEST:

Valerie L. Mentile
Secretary

TOWNSHIP OF PORTAGE

By: James C. Decort
Supervisor

By: James P. Kovach
Supervisor

By: Paul Selgman
Supervisor

ORDINANCE NO. 2006 - 1

AN ORDINANCE LAYING OUT, OPENING, ENACTING, ORDAINING, ADOPTING AND ACCEPTING CERTAIN PUBLIC ROADS/STREETS OR PORTIONS THEREOF IN THE TOWNSHIP OF PORTAGE, CAMBRIA COUNTY, PENNSYLVANIA.

WHEREAS, the Board of Supervisors of the Township of Portage has determined that it is necessary that the Township of Portage formally open, enact, ordain, lay out, accept and adopt as public roads/streets certain roads/streets located in the Township of Portage, identified in Section 1 below; and

WHEREAS, the Board of Supervisors of the Township of Portage desires that these roads/streets or portion thereof continue to be known and designated as set forth hereinafter in Section 1.

THEREFORE, it is hereby ORDAINED and ENACTED by the Board of Supervisors of the Township of Portage, on behalf of the Township of Portage as follows:

SECTION 1: The road(s)/street(s) identified on the following list, located in the Township of Portage, Cambria County, Pennsylvania is/are hereby laid out, opened, ordained, adopted, enacted and accepted as a public road(s)/street(s) of the said Township as identified in the surveyed description, a copy of the surveyed description and surveyed map is/are attached hereto, incorporated herein, and marked as Exhibit "1" through "18" respectively.

1. Andring Lane;
2. Caldwell Avenue Extension;
3. Ciokota Lane;
4. Curvey Road;
5. Cyran Alley;
6. Dusty Road;
7. Fiddlers Circle;
8. Frazer Street Extension;
9. Groggin Lane;
10. Jacks Lane;
11. Lumber Road;
12. Meadow Lane;
13. Oil Circle;
14. Park Avenue Meade Street;
15. Vrabel Road;
16. Walnut Circle;
17. Woodland Boulevard;
18. Zimmermans Lane.

The above described proposed Township Road(s) is/are more fully shown on plans prepared by Frederick J. Brown, Professional Land Surveyor.

SECTION 2: The Board of Supervisors of the Township of Portage hereby authorizes appropriate officials and employees of the Township to post signs on the road(s)/street(s) indicating the name of the said road(s)/street(s) as given herein.

SECTION 3: The Secretary of the Township is hereby directed to file a certified copy of this Ordinance, together with necessary drafts - surveys of the roads/streets with the appropriate offices of Cambria County, Pennsylvania, and with appropriate departments and officials of the Commonwealth of Pennsylvania.

SECTION 4: It is the intent of the Supervisors of the municipality that the provisions of this Ordinance are severable, and the invalidity of any Section, subsection, clause or provisions of this Ordinance shall not affect or impair the validity of any other part of this Ordinance, which can be given effect without the invalid part or parts.

SECTION 5: All Ordinances or parts of Ordinances inconsistent herewith be and the same are hereby repealed.

SECTION 6: This Ordinance shall become effective thirty (30) days after the date of enactment.

ORDAINED and ENACTED into law by the Portage Township Supervisors in lawful session assembled this 12th day of July, 2006.

ATTEST:

Valerie L. Herteli
Secretary

TOWNSHIP OF PORTAGE

By: James C. Decort
Supervisor

By: [Signature]
Supervisor

By: James P. Kovach
Supervisor



Frederick J. Brown

PROFESSIONAL LAND SURVEYOR

388 Locust Street
P.O. Box 296
SIDMAN, PENNSYLVANIA 15955

Phone (814) 487-5781

ANDRING LANE, PORTAGE TWP. Centerline Description for Road Dedication

Beginning at a point located on the northerly side of the right-of-way of Club Road (T413) being 33 feet in width, said point having NAD 83 PA Grid coordinates of N 389344.97 and E 1722684.63; thence from said point of beginning the two following courses and distances:

- (1) North $19^{\circ} 30' 00''$ East 134.90 feet to a point;
- (2) North $16^{\circ} 20' 00''$ East 119.60 feet to an end point having coordinates of N 389586.89 and E 1722763.29 and being located on the southerly side of the right-of-way of Dulancey Drive (SR 2012) being forty feet in width.

Andring Lane is 33 feet wide, 16.5 feet on either side of the above described centerline.



EXHIBIT "1"



FREDERICK J. BROWN, P. L. S. 25751-E
P. O. BOX 296
SIDMAN, PA 15955
PH. 814-487-5781

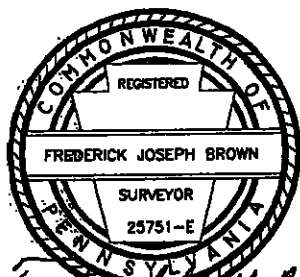

Frederick Joseph Brown

P. O. B.
N 389344.97
E 1722684.63

MAP FOR DEDICATION OF ANDRING LANE
BENS CREEK VILLAGE, PORTAGE TWP., CAMBRIA CO., PA
SCALE 1" = 100' DEC. 10, 2004

NAD 83, PA GRID PHOTOGRAPHY DATED 2002 AND MODIFIED
ANDRING LANE IS 33' WIDE, 16.5 FEET ON EITHER SIDE OF
THE ABOVE DESCRIBED CENTERLINE.

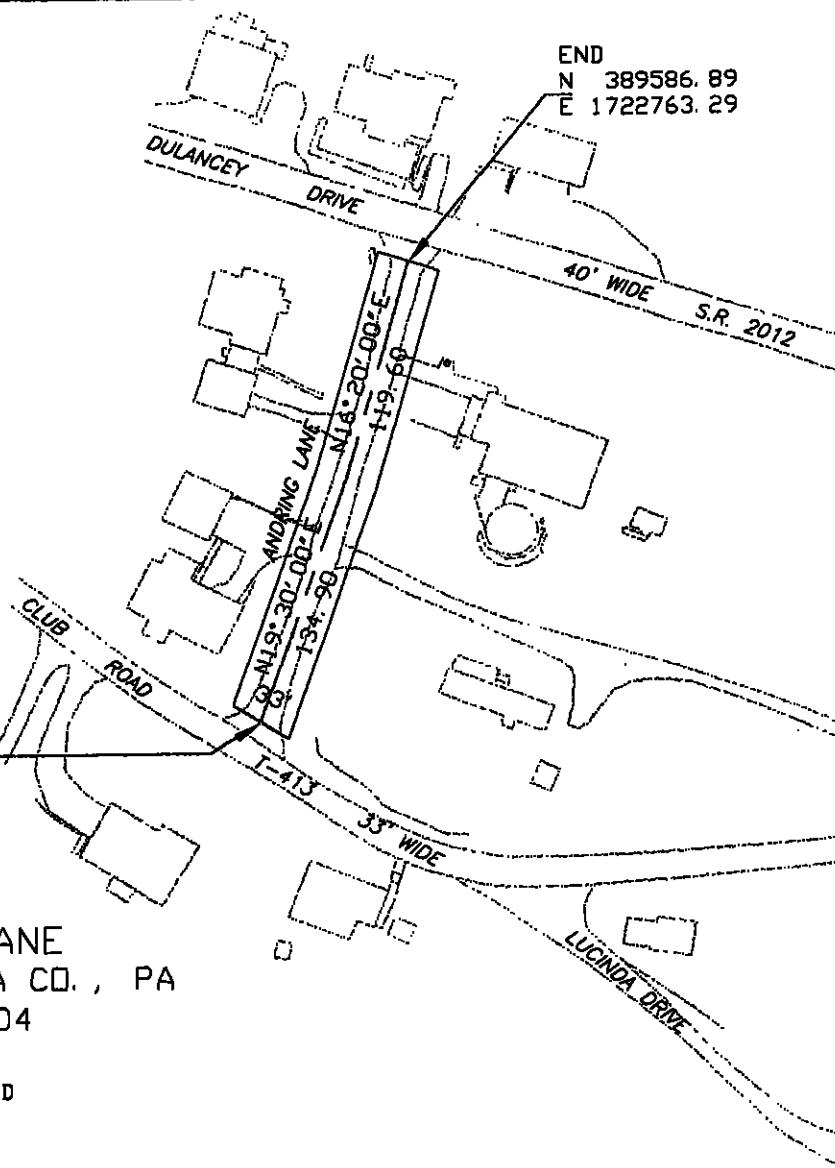



Frederick J. Brown

PROFESSIONAL LAND SURVEYOR

388 Locust Street

P.O. Box 296

SIDMAN, PENNSYLVANIA 15955

Phone (814) 487-5781

CALDWELL AVENUE EXTENSION Centerline Description for Road Dedication

Beginning at a point which is located on Caldwell Avenue, said point having NAD 83 PA Grid coordinates of N 385240.82 and E 1713920.79; thence from said point of beginning South 84° 19' 16" East 458.13 feet to an end point having coordinates of N 385195.49 and E 1714376.65.

Caldwell Avenue Extension is 33 feet wide, 16.5 feet on either side of the above described centerline ending with a cul-de-sac having a radius of 30 feet as shown on the attached map for dedication.

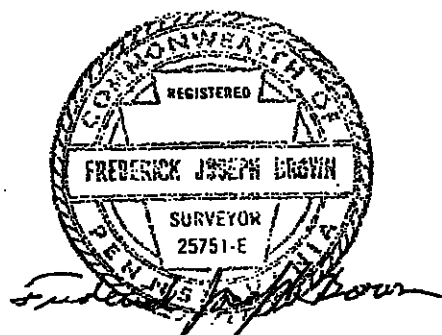
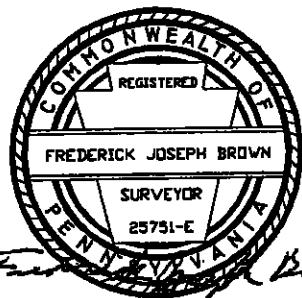
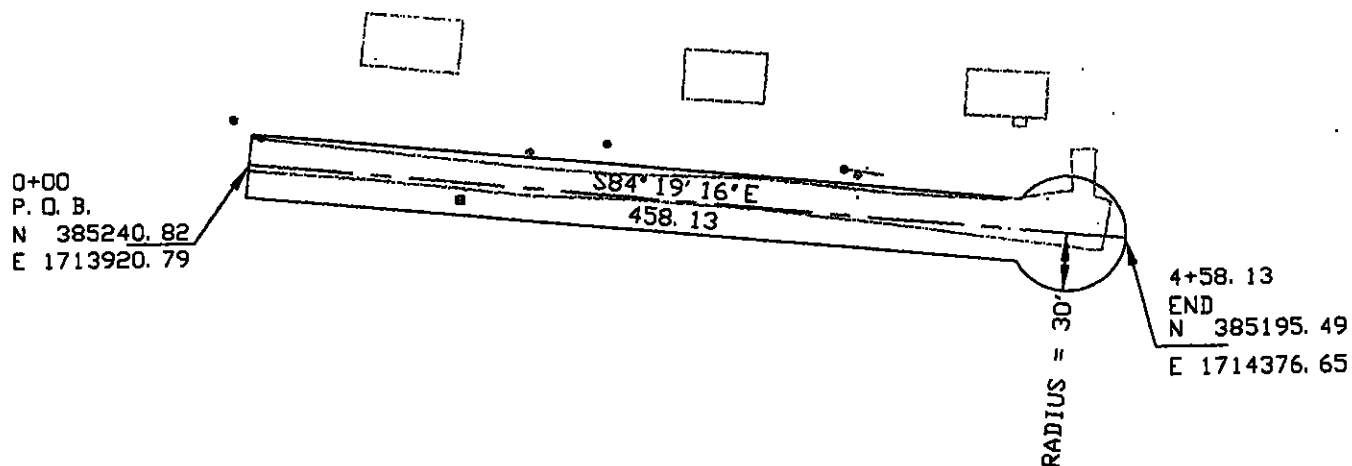

EXHIBIT "2"



FREDERICK J. BROWN, P. L. S. 25751-E
P. O. BOX 296
SIDMAN, PA 15955
PH. 814-487-5781



MAP FOR DEDICATION OF CALDWELL AVENUE EXTENSION
PORTAGE TWP., CAMBRIA CO., PA
SCALE 1" = 100' APR. 6, 2005
NAD 83, PA GRID LOCATION BY FIELD SURVEY

CALDWELL AVENUE EXTENSION IS 33 FEET WIDE, 16.5 FEET ON EITHER SIDE OF THE ABOVE DESCRIBED CENTERLINE
ENDING IN A CUL-DE-SAC WITH A 30' RADIUS AS SHOWN.



Frederick J. Brown

PROFESSIONAL LAND SURVEYOR

388 Locust Street

P.O. Box 296

SIDMAN, PENNSYLVANIA 15955

Phone (814) 487-5781

CIOKOTA LANE, PORTAGE TWP. Centerline Description for Road Dedication

Beginning at a point which is located on the northerly side of the right-of-way of Puritan Road (SR 164) being 60 feet in width, said point having NAD 83 PA Grid coordinates of N 374411.74 and E 1729409.78; thence from said point of beginning North $16^{\circ} 02' 00''$ East 228.97 feet to a point; thence by a curve to the left having a radius of 290.00 feet, an arc length of 282.61 feet, and a chord bearing and distance of North $20^{\circ} 24' 55''$ West 271.56 feet to a point; thence North $53^{\circ} 54' 40''$ West 238.71 feet to a point; thence by a curve to the left having a radius of 230.00 feet, an arc length of 148.52 feet, and a chord bearing and distance of North $72^{\circ} 24' 40''$ West 145.96 feet to a point; thence South $89^{\circ} 05' 25''$ West 109.23 feet to a point; thence by a curve to the right having a radius of 130.00 feet, an arc length of 178.91 feet, and a chord bearing and distance of North $55^{\circ} 00' 25''$ West 165.12 feet to a point; thence the following six courses and distances:

- (1) North $5^{\circ} 16' 05''$ West 201.75 feet to a point;
 - (2) North $6^{\circ} 07' 00''$ East 133.25 feet to a point;
 - (3) North $23^{\circ} 17' 30''$ West 174.00 feet to a point;
 - (4) North $23^{\circ} 52' 20''$ West 361.68 feet to a point;
 - (5) North $48^{\circ} 19' 15''$ West 170.11 feet to a point;
 - (6) North $44^{\circ} 05' 00''$ West 81.09 feet to an end point
- having coordinates of N 376159.22 and E 1728398.85.

Ciokota Lane is 33 feet wide, 16.5 feet on either side of the above described centerline ending with an 80 foot diameter cul-de-sac as shown on the attached map for dedication:

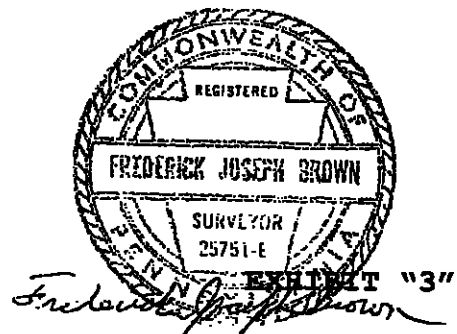

23+08.83
END
N 376159.22
E 1729398.85

MAP FOR DEDICATION OF CIOKOTA LANE

PORTAGE TWP., CAMBRIA CO., PA

SCALE 1" = 200'

MAY 6, 2005

NAD 83, PA GRID LOCATION BY FIELD SURVEY

CIOKOTA LANE IS 33' WIDE, 16.5 FEET ON EITHER SIDE OF THE ABOVE DESCRIBED CENTERLINE
ENDING WITH A 80 FOOT DIAMETER CUL-DE-SAC AS SHOWN.

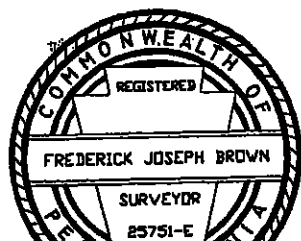

Frederick Joseph Brown

FREDERICK J. BROWN, P.L.S. 25751-E
P.O. BOX 296
SIDMAN, PA 15955
PH. 814-487-5781

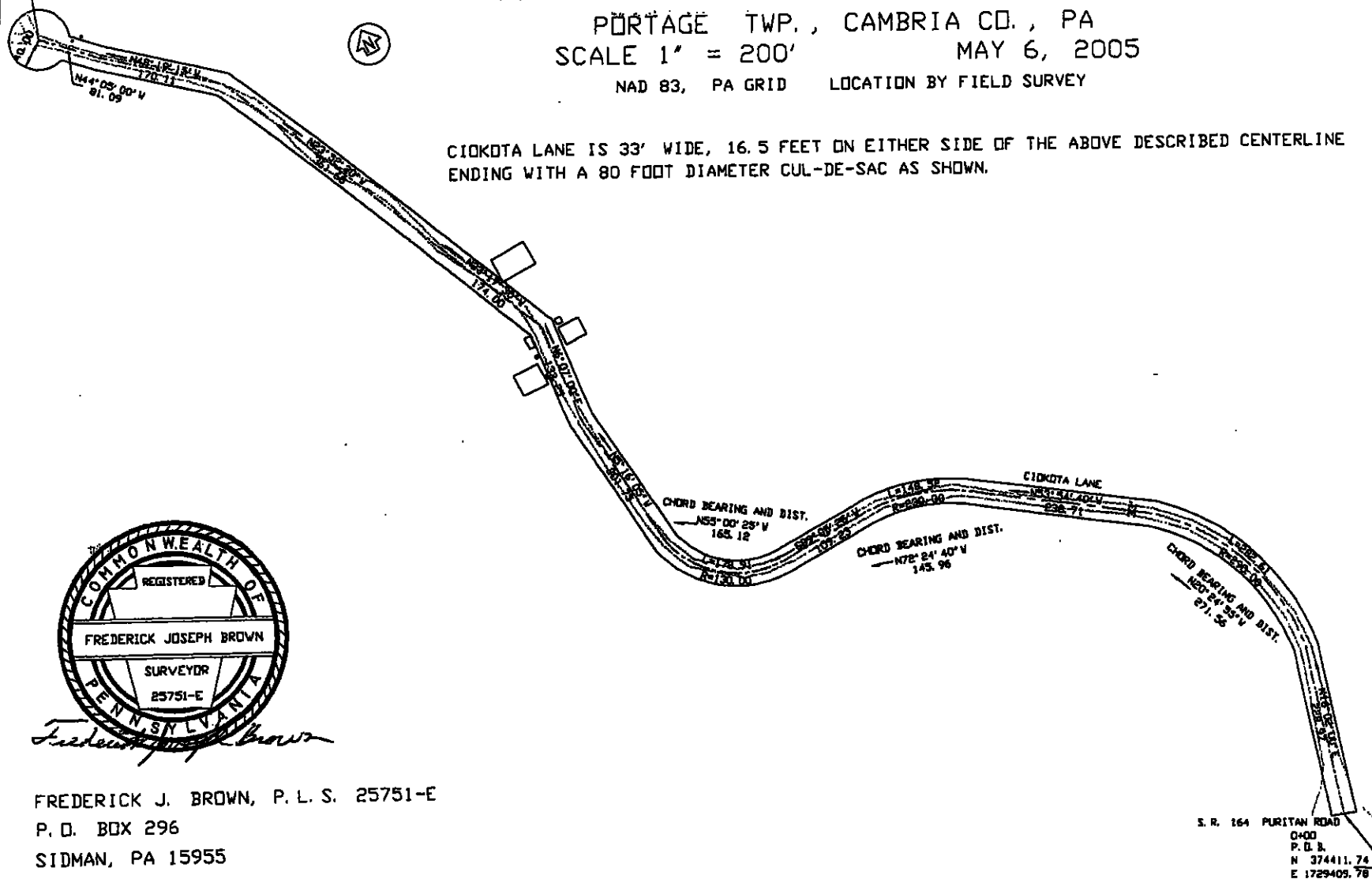



Frederick J. Brown

PROFESSIONAL LAND SURVEYOR

388 Locust Street
P.O. Box 296
SIDMAN, PENNSYLVANIA 15955

Phone (814) 487-5781

CURVEY ROAD, PORTAGE TWP. Centerline Description for Road Dedication

Beginning at a point which is located on the northerly side of the right-of-way of Dulancey Drive (SR 2012) being forty feet in width, said point of beginning having NAD 83 PA Grid coordinates of N 389681.70 and E 1721555.21; thence from said point of beginning the seven following courses and distances:

- (1) North 15° 49' 10" West 30.01 feet to a point;
- (2) North 0° 19' 00" West 65.00 feet to a point;
- (3) North 24° 07' 30" East 40.00 feet to a point;
- (4) North 48° 23' 00" East 56.80 feet to a point;
- (5) North 69° 03' 00" East 63.26 feet to a point;
- (6) North 69° 03' 00" East 8.78 feet to a point;
- (7) North 61° 16' 00" East 51.30 feet to an end point

having coordinates of N 389900.21 and E 1721717.74.

Curvey Road is 33 feet wide, 16.5 feet on either side of the above described centerline.

Also, including a turnaround on Curvey Road described as follows:

Beginning at Station 2+55.07 on the centerline of Curvey Road, a 33 foot wide road; thence from said point of beginning South 28° 44' 00" East 57.69 feet to an end point having NAD 83 PA Grid coordinates of N 389821.83 and E 1721692.29.

Said turnaround being forty feet in width and forty feet in length.

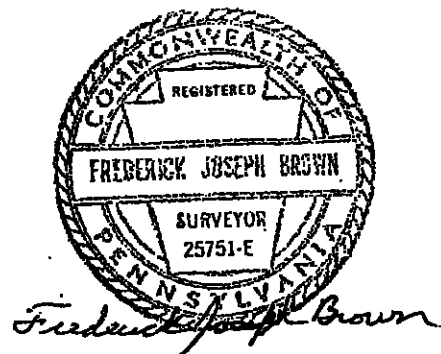
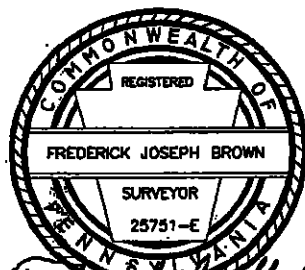

EXHIBIT "4"



FREDERICK J. BROWN, P. L. S. 25751-E
P. O. BOX 296
SIDMAN, PA 15955
PH. 814-487-5781



Frederick Joseph Brown

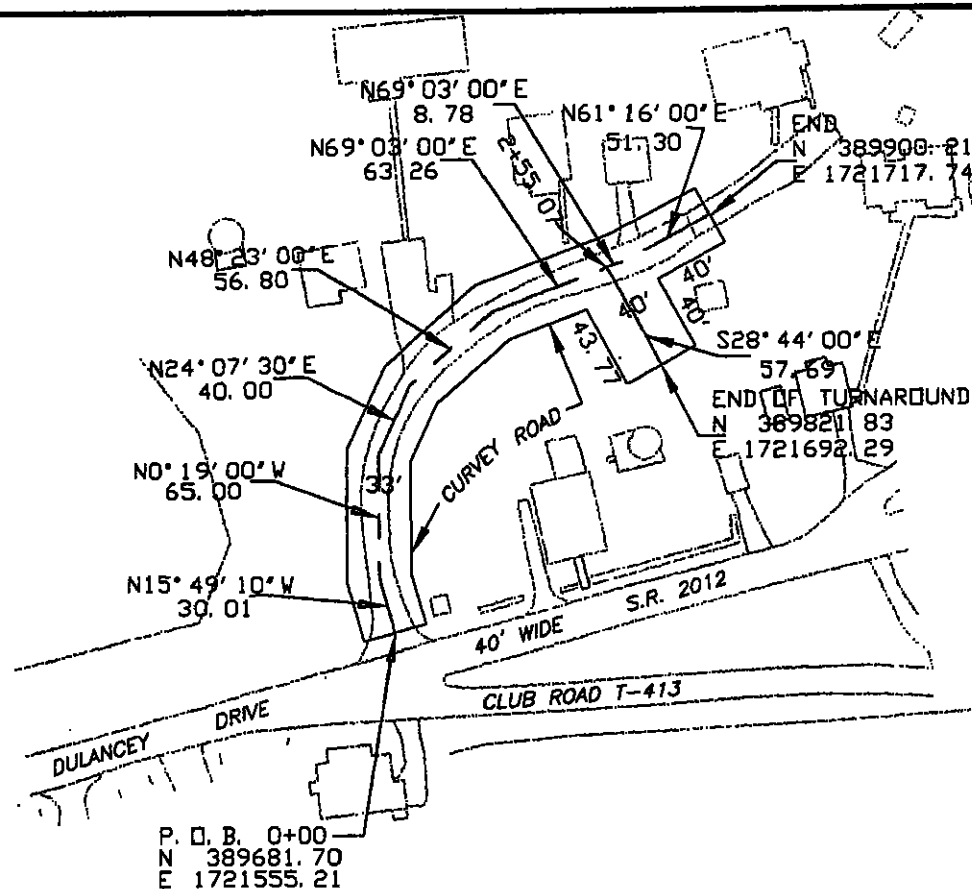

MAP FOR DEDICATION OF CURVEY ROAD
BENS CREEK VILLAGE, PORTAGE TWP., CAMBRIA CO., PA
SCALE 1" = 100' DEC. 13, 2004

NAD 83, PA GRID PHOTOGRAPHY DATED 2002 AND MODIFIED
CURVEY ROAD IS 33' WIDE, 16.5 FEET ON EITHER SIDE OF
THE ABOVE DESCRIBED CENTERLINE WITH A 40' WIDE AND 40' LONG
TURNAROUND AS SHOWN.



Frederick J. Brown

PROFESSIONAL LAND SURVEYOR

388 Locust Street
P.O. Box 296
SIDMAN, PENNSYLVANIA 15955

Phone (814) 487-5781

CYRAN ALLEY, PORTAGE TWP. Centerline Description for Road Dedication

Beginning at a point which is located on the easterly side of the right-of-way of Springhill Road (SR 2006) and being 25 feet from the centerline of said road, said point having NAD 83 PA Grid coordinates of N 380658.19 and E 1712406.41; thence from said point of beginning the following four courses and distances:

- (1) North 72° 58' 15" East 160.50 feet to a point;
- (2) North 19° 29' 20" West 251.58 feet to a point;
- (3) North 21° 40' 00" West 148.05 feet to a point;
- (4) North 18° 52' 15" West 322.51 feet to a point;

thence crossing Wesley Avenue (T357) North 14° 14' 15" West 30.13 feet to a point; thence North 19° 17' 20" West 336.68 feet to a point; thence crossing Knox Avenue (T668) North 17° 49' 15" West 30.01 feet to a point; thence North 18° 47' 40" West 336.12 feet to a point; thence crossing Luther Avenue (T676) North 24° 27' 00" West 30.19 feet to a point; thence North 18° 11' 15" West 330.26 feet to an end point on the southerly side of the right-of-way of Calvin Avenue (T589) having coordinates of N 382420.14 and E 1711965.28.

Cyran Alley is 33 feet wide, 16.5 feet on either side of the above described centerline.

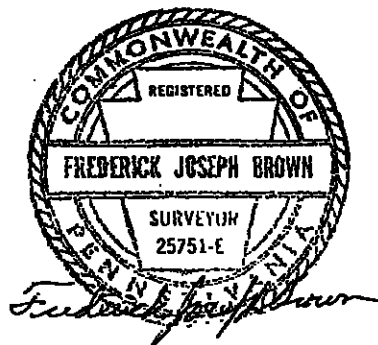

EXHIBIT "5"



19+76.03
END
N 382420.14
E 1711965.28

CALVIN AVE. T. 589

FREDERICK J. BROWN, P. L. S. 25751-E
P. O. BOX 296
SIDMAN, PA 15955
PH. 814-487-5781

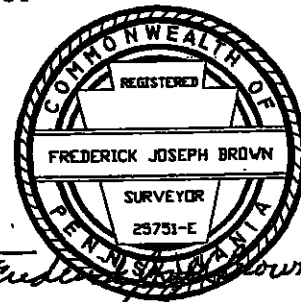

LUTHER AVE. T. 676

N 18° 11' 15" N
330.26
N 18° 47' 40" N
336.12

KNOX AVE. T. 668

N 17° 49' 15" N
30.01
N 19° 17' 20" N
336.68

WESLEY AVE. T. 357

N 14° 14' 15" N
30.13
N 18° 52' 15" N
322.51

SPRINGHILL ROAD S. R. 2806

N 11° 40' 00" N
148.55
N 19° 29' 20" N
251.58

MAP FOR DEDICATION OF CYRAN ALLEY
PORTAGE TWP., CAMBRIA CO., PA
SCALE 1" = 200' FEB. 11, 2005
NAD 83, PA GRID LOCATION BY FIELD SURVEY

0+00
P. O. B.
N 380658.19
E 1712406.41

CYRAN ALLEY IS 33' WIDE, 16.5 FEET ON EITHER
SIDE OF THE ABOVE DESCRIBED CENTERLINE

N 72° 38' 15" E
160.50



Frederick J. Brown

PROFESSIONAL LAND SURVEYOR

388 Locust Street

P.O. Box 296

SIDMAN, PENNSYLVANIA 15955

Phone (814) 487-5781

DUSTY ROAD, PORTAGE TWP. Centerline Description for Road Dedication

Beginning at a point which is located on the southerly side of the right-of-way of Salt Block Road (T373) being 33 feet in width, said point having NAD 83 PA Grid coordinates of N 373849.71 and E 1724014.69; thence from said point of beginning the following nine courses and distances:

- (1) South 5° 36' 15" West 166.30 feet to a point;
- (2) South 16° 46' 50" West 194.79 feet to a point;
- (3) South 6° 12' 20" West 42.18 feet to a point;
- (4) South 79° 47' 20" East 40.52 feet to a point;
- (5) North 85° 57' 50" East 75.16 feet to a point;
- (6) South 83° 55' 50" East 128.88 feet to a point;
- (7) South 88° 14' 30" East 176.13 feet to a point;
- (8) South 77° 52' 40" East 30.29 feet to a point;
- (9) South 54° 42' 20" East 65.00 feet to an end point

having coordinates of N 373390.95 and E 1724439.36.

Dusty Road is 33 feet wide, 16.5 feet on either side of the above described centerline ending with a turnaround as shown on the attached map for dedication.



EXHIBIT "6"



SALT BLOCK ROAD
P. O. B.
N 373849.71
E 1724014.69
T. 373

MAP FOR DEDICATION OF DUSTY ROAD

PORTAGE TWP., CAMBRIA CO., PA

SCALE 1" = 100'

MAY 6, 2005

REVISED MAR. 16, 2006

NAD 83, PA GRID LOCATION BY FIELD SURVEY

DUSTY ROAD IS 33' WIDE, 16.5 FEET ON EITHER SIDE OF THE ABOVE DESCRIBED CENTERLINE
WITH A TURNAROUND AS SHOWN.

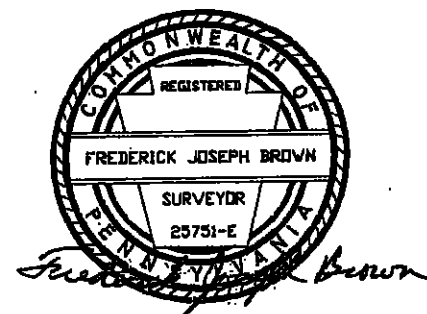

FREDERICK J. BROWN, P.L.S. 25751-E
P. O. BOX 296
SIDMAN, PA 15955
PH. 814-487-5781

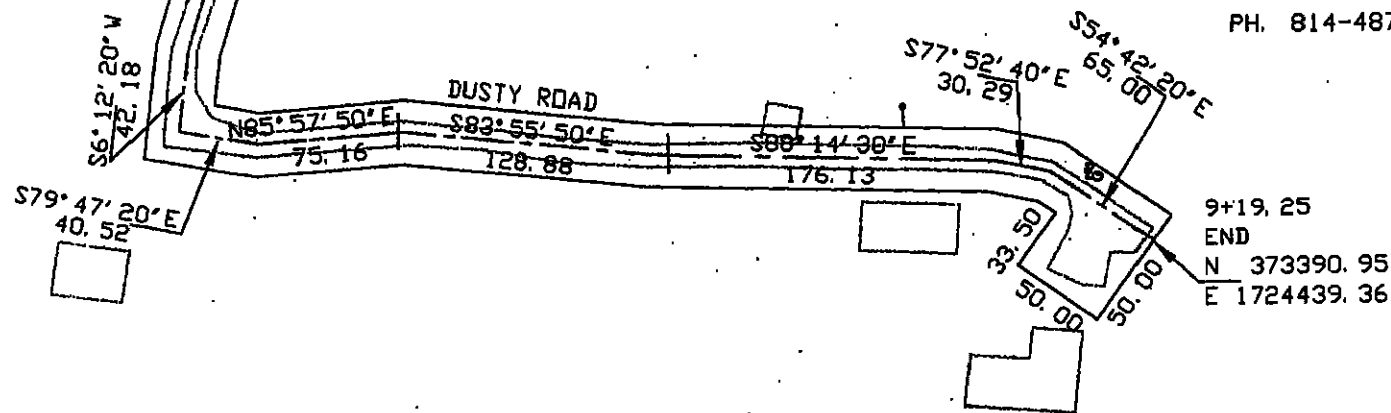



Frederick J. Brown

PROFESSIONAL LAND SURVEYOR

388 Locust Street
P.O. Box 296
SIDMAN, PENNSYLVANIA 15955

Phone (814) 487-5781

FIDDLERS CIRCLE, PORTAGE TWP. Centerline Description for Road Dedication

Beginning at a point which is located on the southerly side of the right-of-way of Puritan Road (SR 164) and being 25 feet from the centerline of said road, said point having NAD 83 PA Grid coordinates of N 379292.41 and E 1715030.94; thence from said point of beginning South 19° 33' 45" West 101.23 feet to a point; thence by a curve to the left having a radius of 65.00 feet, an arc length of 107.31 feet, and a chord bearing and distance of South 24° 53' 00" East 95.53 feet to a point; thence the following three courses and distances:

- (1) South 71° 37' 25" East 74.86 feet to a point;
- (2) South 66° 27' 50" East 69.22 feet to a point;
- (3) South 64° 42' 40" East 74.89 feet to a point;

thence by a curve to the left having a radius of 35.00 feet, an arc length of 46.41 feet, and a chord bearing and distance of North 65° 23' 25" East 43.08 feet to a point; thence North 18° 53' 50" East 97.18 feet to an end point having coordinates of N 379137.02 and E 1715310.09.

Fiddlers Circle is 33 feet wide, 16.5 feet on either side of the above described centerline.

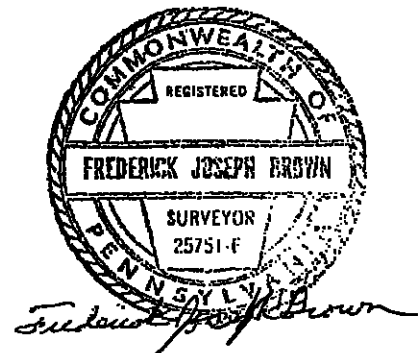
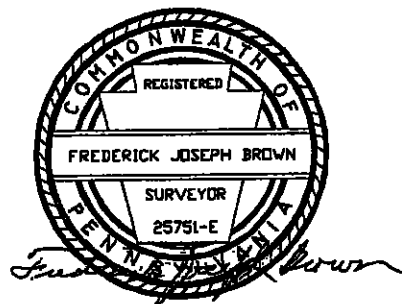
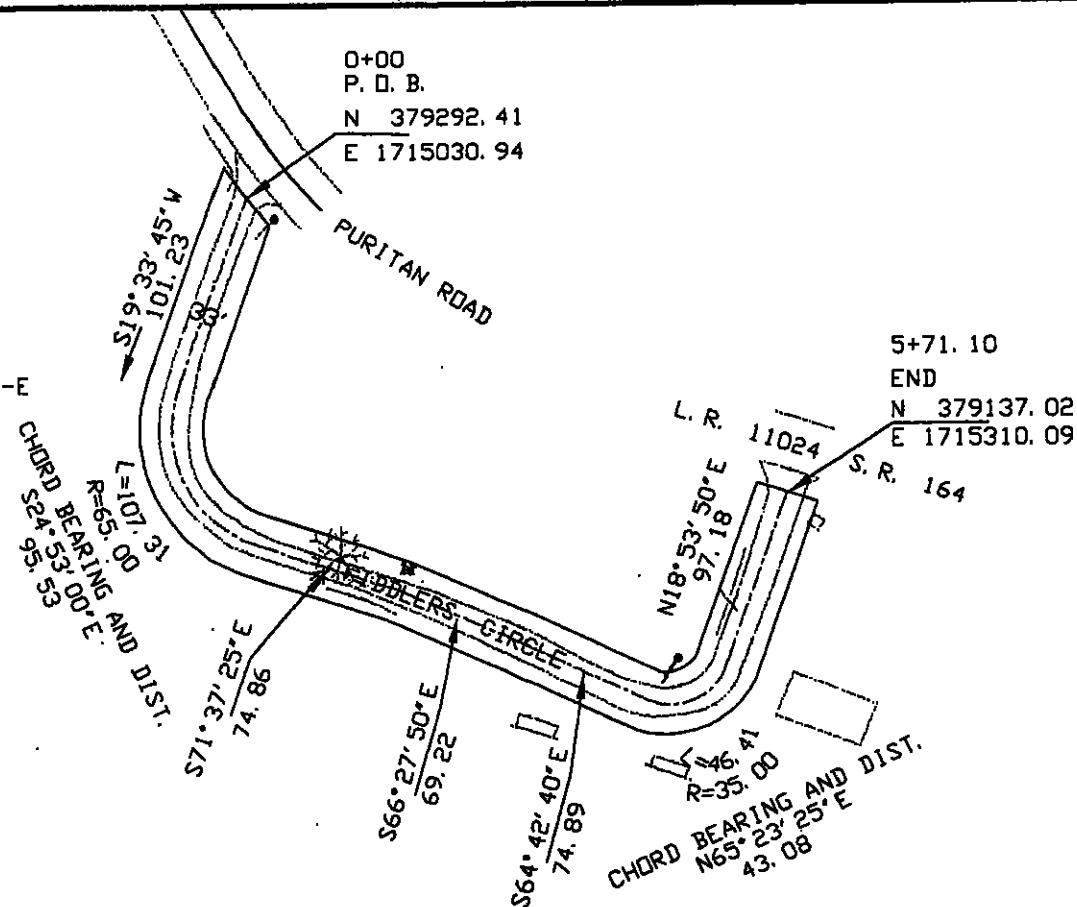

EXHIBIT "7"



FREDERICK J. BROWN, P.L.S. 25751-E
 P.O. BOX 296
 SIDMAN, PA 15955
 PH. 814-487-5781



MAP FOR DEDICATION OF FIDDLERS CIRCLE
 PORTAGE TWP., CAMBRIA CO., PA
 SCALE 1" = 100' APR. 19, 2005

NAD 83, PA GRID LOCATION BY FIELD SURVEY
 FIDDLERS CIRCLE IS 33' WIDE, 16.5 FEET ON EITHER SIDE OF THE ABOVE DESCRIBED CENTERLINE.



Frederick J. Brown

PROFESSIONAL LAND SURVEYOR

388 Locust Street

P.O. Box 296

SIDMAN, PENNSYLVANIA 15955

Phone (814) 487-5781

FRAZER STREET EXTENSION, PORTAGE TWP. Centerline Description for Road Dedication

Beginning at a point located on Frazer Street (T672), said point having NAD 83 PA Grid coordinates of N 376441.99 and E 1723154.55; thence from said point of beginning North 15° 38' 25" East 247.93 feet to a point; thence by a curve to the right having a radius of 60.00 feet, an arc length of 81.44 feet, and a chord bearing and distance of North 54° 31' 24" East 75.33 feet to a point; thence South 86° 35' 35" East 142.44 feet to an end point having coordinates of N 376715.98 and E 1723424.91.

Frazer Street Extension is 33 feet wide, 16.5 feet on either side of the above described centerline ending with a turnaround as shown on the attached map for dedication.

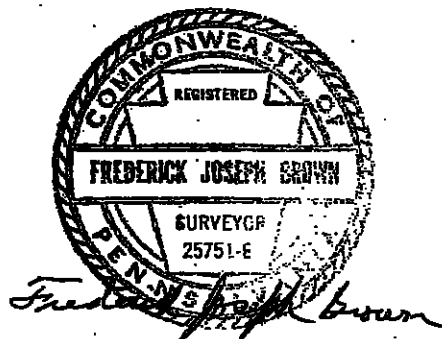
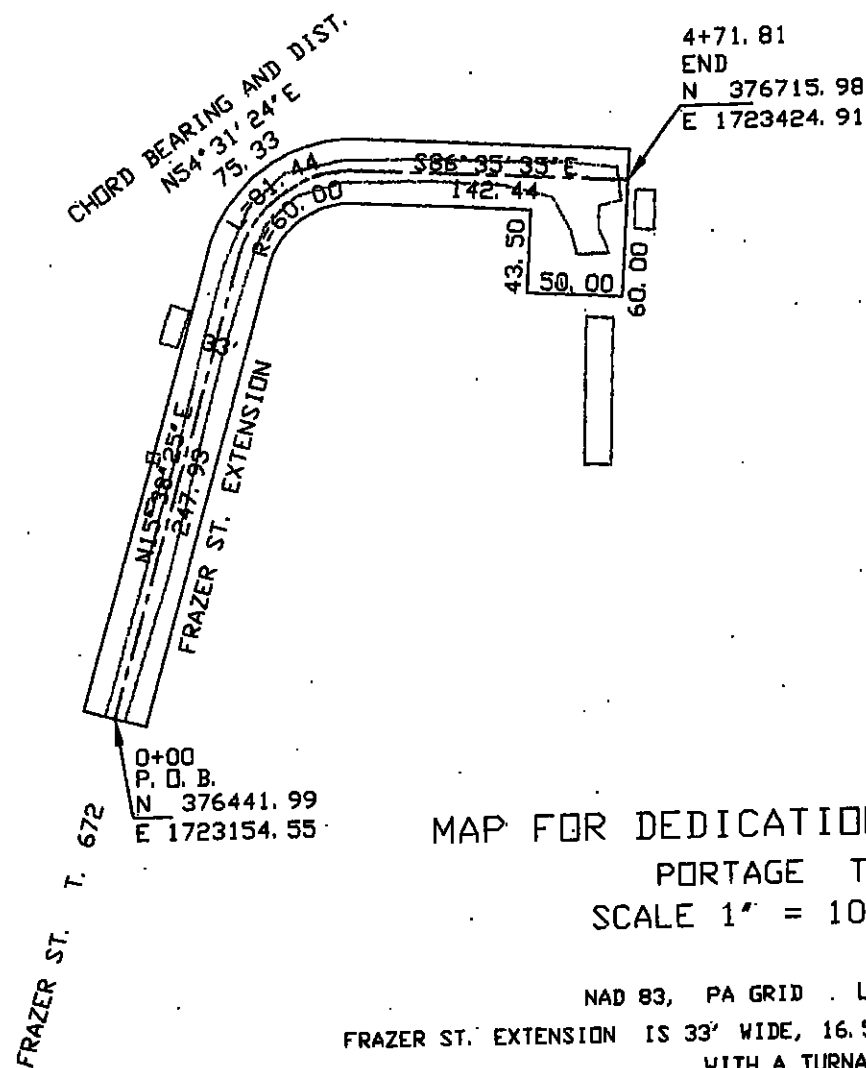

EXHIBIT "8"



Frederick Joseph Brown

MAP FOR DEDICATION OF FRAZER ST. EXTENSION

PORTAGE TWP., CAMBRIA CO., PA

SCALE 1" = 100'

MAY 6, 2005

REVISED MAR. 16, 2006

NAD 83, PA GRID . LOCATION BY FIELD SURVEY

FRAZER ST. EXTENSION IS 33' WIDE, 16.5 FEET ON EITHER SIDE OF THE ABOVE DESCRIBED CENTERLINE WITH A TURNAROUND AS SHOWN.



Frederick J. Brown

PROFESSIONAL LAND SURVEYOR

388 Locust Street
P.O. Box 296
SIDMAN, PENNSYLVANIA 15955

Phone (814) 487-5781

GROGGIN LANE, PORTAGE TWP. Centerline Description for Road Dedication

Beginning at a point which is located on the northerly side of the right-of-way of Portage Street (SR 53) being sixty feet in width, said point having NAD 83 PA Grid coordinates of N 391494.85 and E 1715531.66; thence from said point of beginning the two following courses and distances:

- (1) North $1^{\circ} 00' 00''$ West 653.11 feet to a point;
- (2) North $0^{\circ} 29' 20''$ East 242.99 feet to an end point having coordinates of N 392390.80 and E 1715522.33 and ending in a cul-de-sac with a radius of forty feet.

Groggin Lane is 33 feet wide, 16.5 feet on either side of the above described centerline.

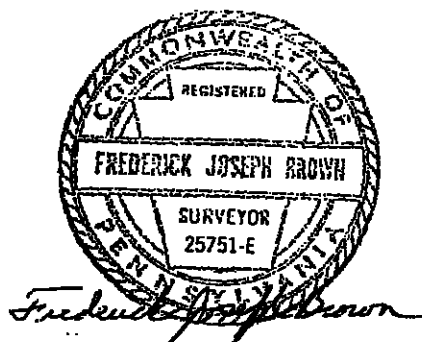

EXHIBIT "9"



MAP FOR DEDICATION OF GROGGIN LANE
PORTAGE TWP., CAMBRIA CO., PA

SCALE 1" = 100'

DEC. 17, 2004

NAD 83, PA GRID LOCATION BY FIELD SURVEY
GROGGIN LANE IS 33' WIDE, 16.5 FEET ON EITHER SIDE OF
THE DESCRIBED CENTERLINE WITH AN 80' DIAMETER
CUL-DE-SAC AT ITS NORTHERLY END.

END
N 392390.80
E 1715522.33

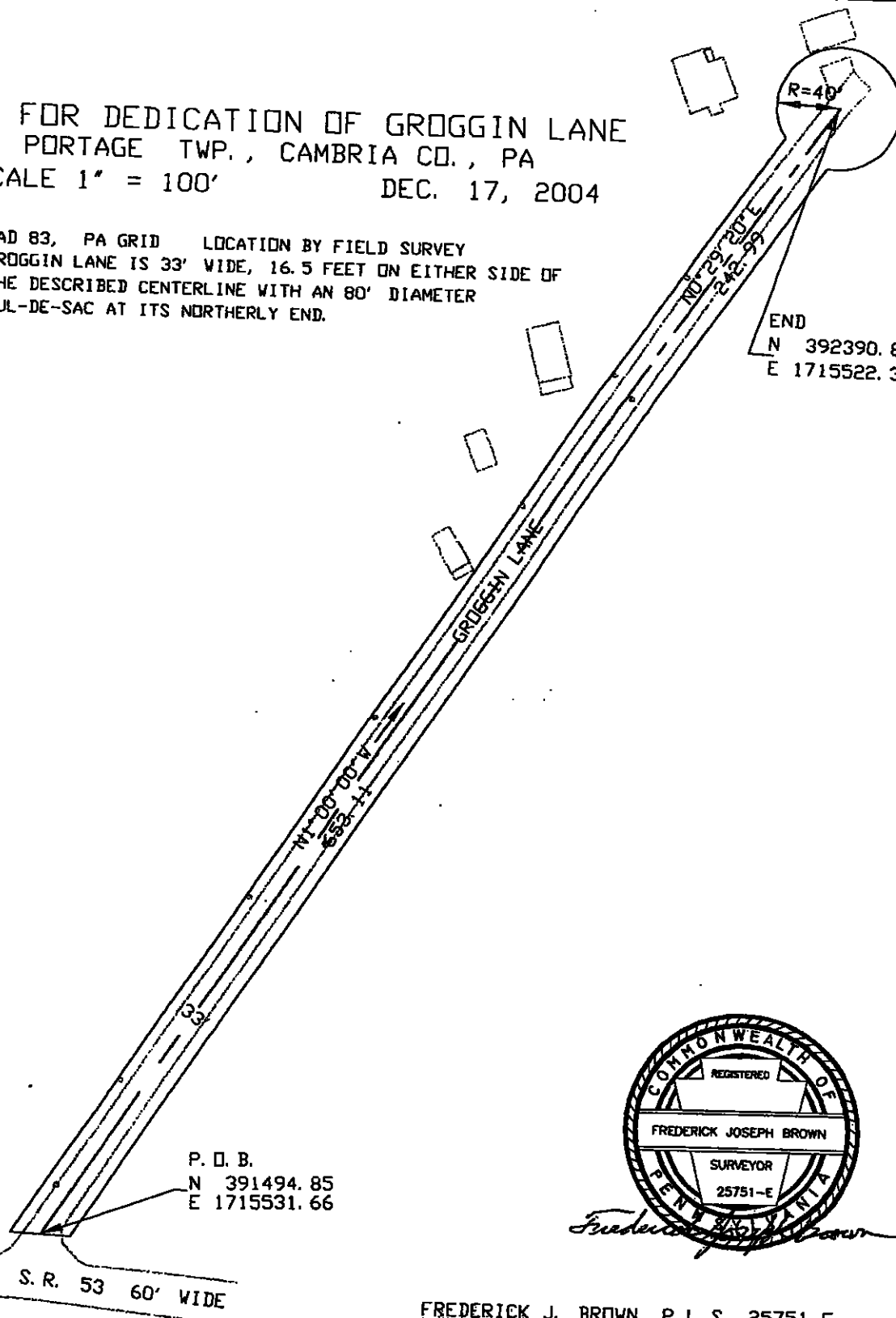

P. D. B.
N 391494.85
E 1715531.66

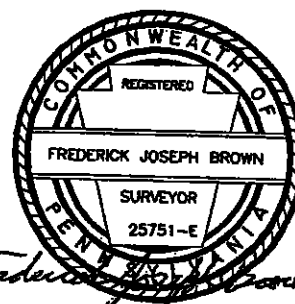

FREDERICK J. BROWN, P. L. S. 25751-E
P. O. BOX 296
SIDMAN, PA 15955
PH. 814-487-5781



Frederick J. Brown

PROFESSIONAL LAND SURVEYOR

388 Locust Street
P.O. Box 296
SIDMAN, PENNSYLVANIA 15955

Phone (814) 487-5781

JACKS LANE Centerline Description for Road Dedication

NO. 1

Beginning at a point located on the northerly side of the right-of-way of Lucinda Drive being 33 feet in width, said point having NAD 83 PA Grid coordinates of N 389078.34 and E 1723083.86; thence from said point of beginning the three following courses and distances:

- (1) North $13^{\circ} 35' 00''$ East 65.90 feet to a point;
- (2) North $21^{\circ} 12' 00''$ East 46.05 feet to a point;
- (3) North $26^{\circ} 31' 00''$ East 91.67 feet to an end point

having coordinates of N 389267.35 and E 1723156.91 and being located on the southerly side of the right-of-way of Club Road (T413) being 33 feet in width.

Jacks Lane is 33 feet wide, 16.5 feet on either side of the above described centerline.

NO. 2

Beginning at a point which is located on the northerly side of the right-of-way of Club Road (T413) being 33 feet in width, said point having NAD 83 PA Grid coordinates of N 389296.06 and E 1723194.69; thence from said point of beginning the three following courses and distances:

- (1) North $19^{\circ} 26' 00''$ East 71.11 feet to a point;
- (2) North $6^{\circ} 43' 00''$ East 39.25 feet to a point;
- (3) North $4^{\circ} 32' 00''$ West 37.83 feet to an end point

having coordinates of N 389439.81 and E 1723219.95 and being located on the southerly side of the right-of-way of Dulancey Drive (SR 2012) being 40 feet in width.

Jacks Lane is 33 feet wide, 16.5 feet on either side of the above described centerline.

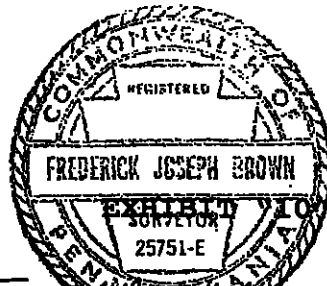

Frederick J. Brown



FREDERICK J. BROWN, P.L.S. 25751-E
P.O. BOX 296
SIDMAN, PA 15955
PH. 814-487-5781

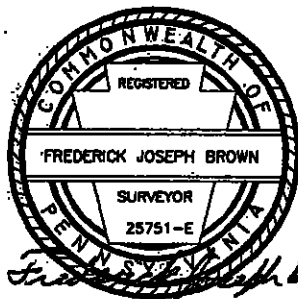

MAP FOR DEDICATION OF JACKS LANE
BENS CREEK VILLAGE, PORTAGE TWP., CAMBRIA CO., PA
SCALE 1" = 100' DEC. 13, 2004

NAD 83, PA GRID PHOTOGRAPHY DATED 2002 AND MODIFIED
JACKS LANE IS 33' WIDE, 16.5 FEET ON EITHER SIDE OF
THE ABOVE DESCRIBED CENTERLINE.

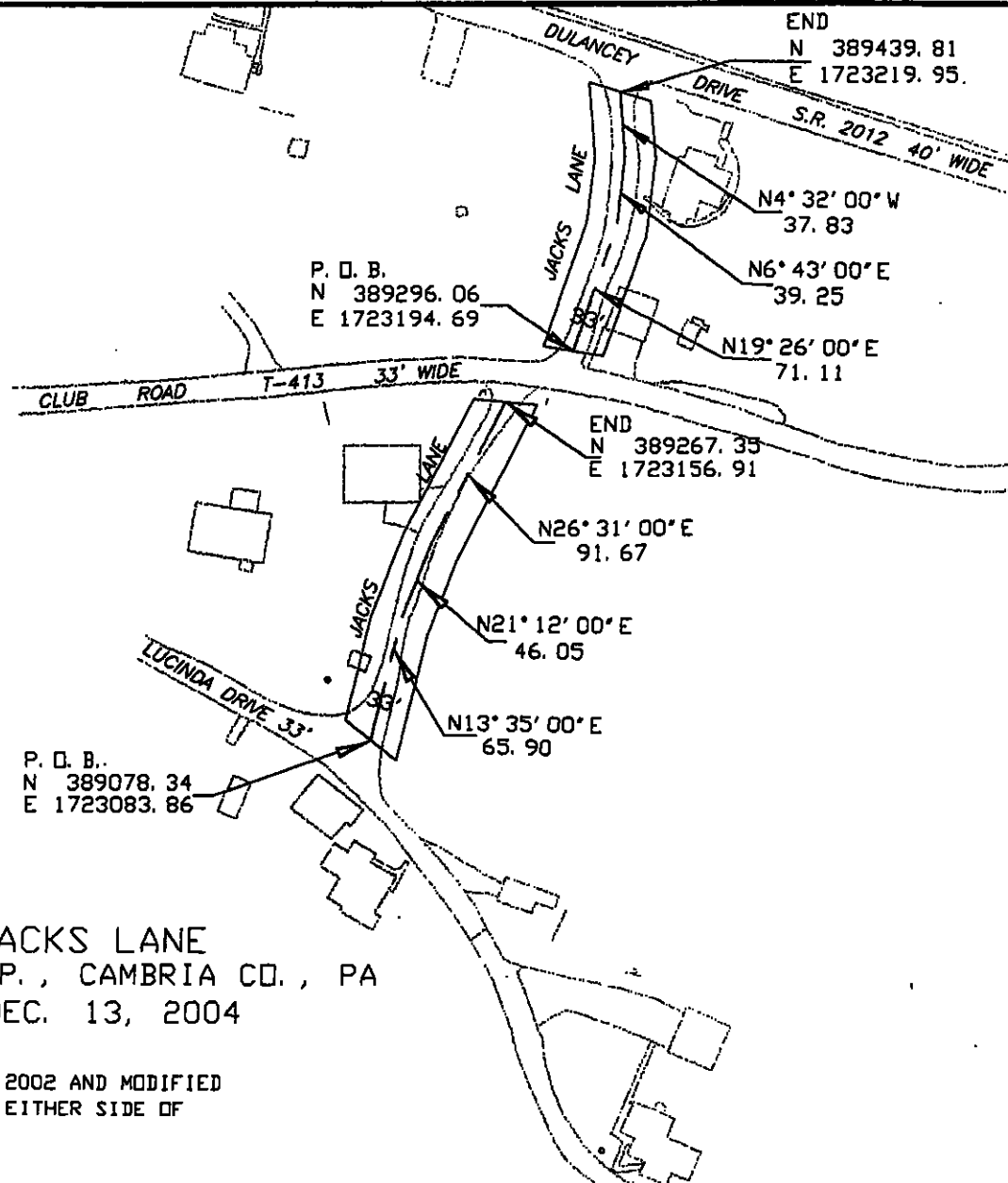



Frederick J. Brown

PROFESSIONAL LAND SURVEYOR

388 Locust Street
P.O. Box 296
SIDMAN, PENNSYLVANIA 15955

Phone (814) 487-5781

LUMBER ROAD, PORTAGE TWP. Centerline Description for Road Dedication

Beginning at a point which is located on the southerly side of the right-of-way of Shoemaker Circle being 33 feet in width, said point having NAD 83 PA Grid coordinates of N 387730.96 and E 1718926.99; thence from said point of beginning the following five courses and distances:

- (1) South $32^{\circ} 00'$ West 40.39 feet to a point;
- (2) South $40^{\circ} 50' 30''$ West 58.86 feet to a point;
- (3) South $58^{\circ} 39' 00''$ West 65.49 feet to a point;
- (4) South $78^{\circ} 35' 40''$ West 332.20 feet to a point;
- (5) North $87^{\circ} 32' 00''$ West 80.00 feet to an end point

having coordinates of N 387555.86 and E 1718405.62.

Lumber Road is 33 feet wide, 16.5 feet on either side of the above described centerline with a 40 foot wide turnaround from Station 4+96.94 to Station 5+36.94 as shown on the attached map for dedication.

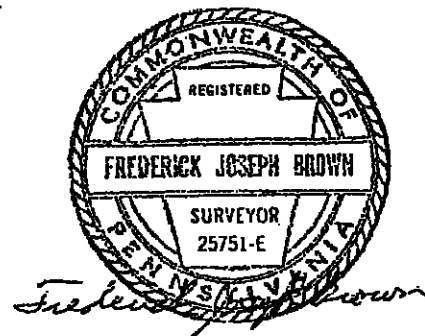
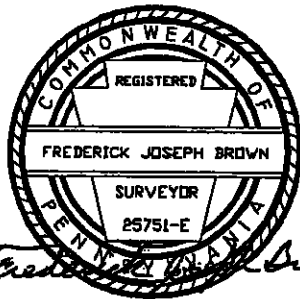
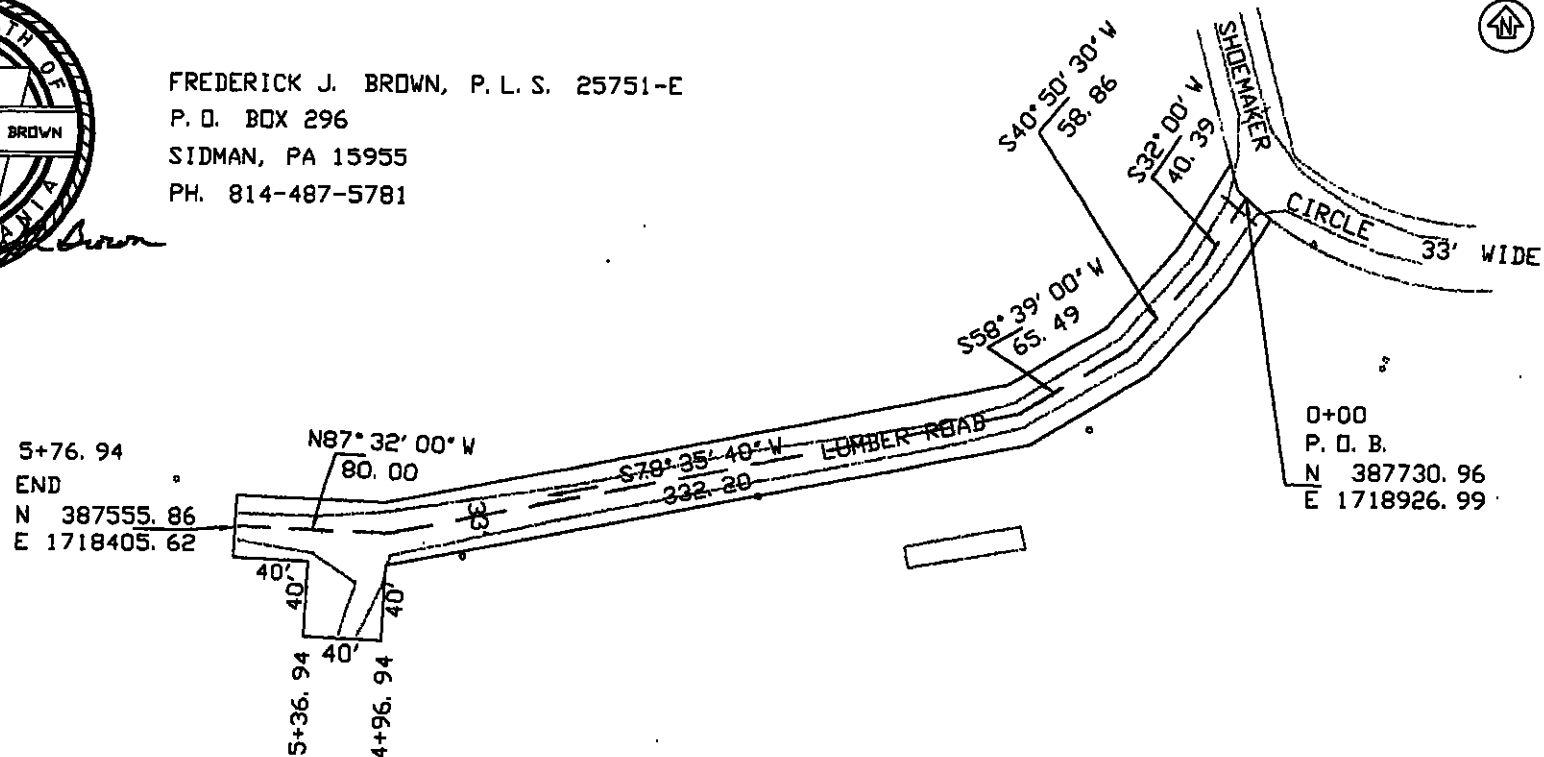

EXHIBIT "11"



FREDERICK J. BROWN, P. L. S. 25751-E
 P. O. BOX 296
 SIDMAN, PA 15955
 PH. 814-487-5781



MAP FOR DEDICATION OF LUMBER ROAD
 PORTAGE TWP., CAMBRIA CO., PA
 SCALE 1" = 100' JAN. 20, 2005
 NAD 83, PA GRID LOCATION BY FIELD SURVEY

LUMBER ROAD IS 33' WIDE, 16.5 FEET ON EITHER SIDE OF
 THE ABOVE DESCRIBED CENTERLINE WITH A 40' WIDE TURNAROUND AS SHOWN



Frederick J. Brown

PROFESSIONAL LAND SURVEYOR

388 Locust Street

P.O. Box 296

SIDMAN, PENNSYLVANIA 15955

Phone (814) 487-5781

MEADOW LANE, PORTAGE TWP. Centerline Description for Road Dedication

Beginning at a point which is located on the northerly side of the right-of-way of Portage Street (SR 53) being sixty feet in width, said point having NAD 83 PA Grid coordinates of N 391304.31 and E 1715304.78; thence from said point of beginning the two following courses and distances:

- (1) North $69^{\circ} 00' 10''$ West 192.72 feet to a point;
- (2) North $66^{\circ} 35' 00''$ West 239.54 feet to an end point having coordinates of N 391468.56 and E 1714905.06 and ending in a cul-de-sac with a radius of forty feet.

Meadow Lane is 33 feet wide, 16.5 feet on either side of the above described centerline.

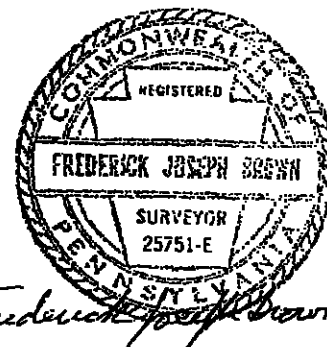
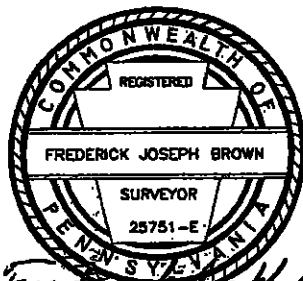

EXHIBIT "12"



FREDERICK J. BROWN, P.L.S. 25751-E
P.O. BOX 296
SIDMAN, PA 15955
PH. 814-487-5781



Frederick J. Brown

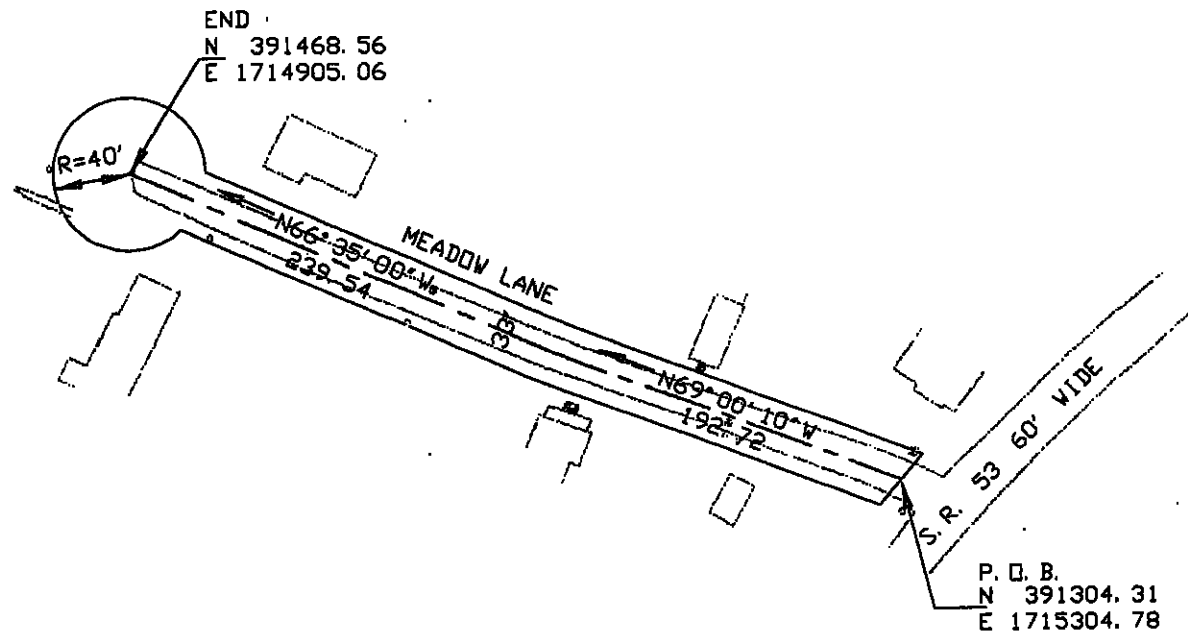

MAP FOR DEDICATION OF MEADOW LANE
PORTAGE TWP., CAMBRIA CO., PA
SCALE 1" = 100' DEC. 17, 2004

NAD 83, PA GRID LOCATION BY FIELD SURVEY
MEADOW LANE IS 33' WIDE, 16.5 FEET ON EITHER SIDE OF
THE ABOVE DESCRIBED CENTERLINE WITH AN 80' DIAMETER CUL-DE-SAC
AT ITS WESTERLY END.



Frederick J. Brown

PROFESSIONAL LAND SURVEYOR

388 Locust Street
P.O. Box 296
SIDMAN, PENNSYLVANIA 15955

Phone (814) 487-5781

OIL CIRCLE, PORTAGE TWP. Centerline Description for Road Dedication

Beginning at a point which is located on the westerly side of the right-of-way of SR 2015 being forty feet in width, said point having NAD 83 PA Grid coordinates of N 390891.60 and E 1720623.38; thence from said point of beginning by a curve to the left with an arc length of 58.39 feet, a radius of 133.50 feet, and a chord bearing and distance of South 26° 22' 29" West 57.92 feet to a point; thence South 14° 09' 43" West 110.56 feet to a point; thence by a curve to the right having an arc length of 98.27 feet, a radius of 66.51 feet, and a chord bearing and distance of South 56° 12' 44" West 89.57 feet to a point; thence the seven following courses and distances:

- (1) North 81° 27' 39" West 159.08 feet to a point;
- (2) North 77° 37' 13" West 65.02 feet to a point;
- (3) North 63° 10' 46" West 29.86 feet to a point;
- (4) North 24° 25' 38" East 116.89 feet to a point;
- (5) North 20° 20' 36" East 290.68 feet to a point;
- (6) North 70° 28' 00" West 60.98 feet to a point;
- (7) South 20° 20' 44" West 352.67 feet to a point;

thence by a curve to the left having an arc length of 78.00 feet, a radius of 53.50 feet, and a chord bearing and distance of South 21° 25' 25" East 71.27 feet to a point; thence South 63° 10' 45" East 5.22 feet to an end point having coordinates of N 390733.73 and E 1720248.69.

Oil Circle is 33 feet wide, 16.5 feet on either side of the above described centerline.

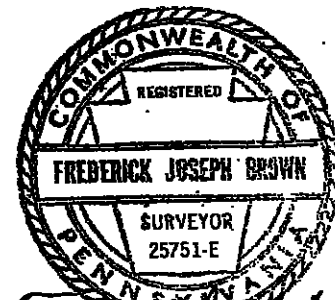
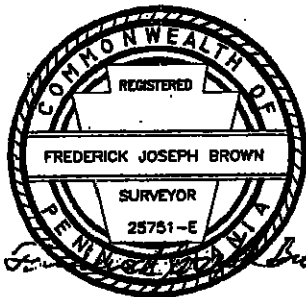

EXHIBIT "13"



FREDERICK J. BROWN, P.L.S. 25751-E
P.O. BOX 296
SIDMAN, PA 15955
PH. 814-487-5781

NAD 83, PA GRID
PHOTOGRAPHY DATED 2002 AND MODIFIED
OIL CIRCLE IS 33' WIDE, 16.5 FEET
ON EITHER SIDE OF THE
DESCRIBED CENTERLINE.

MAP FOR DEDICATION OF OIL CIRCLE PORTAGE TWP., CAMBRIA CO., PA

SCALE 1" = 100' DEC. 15, 2004
REVISED MAR. 16, 2006

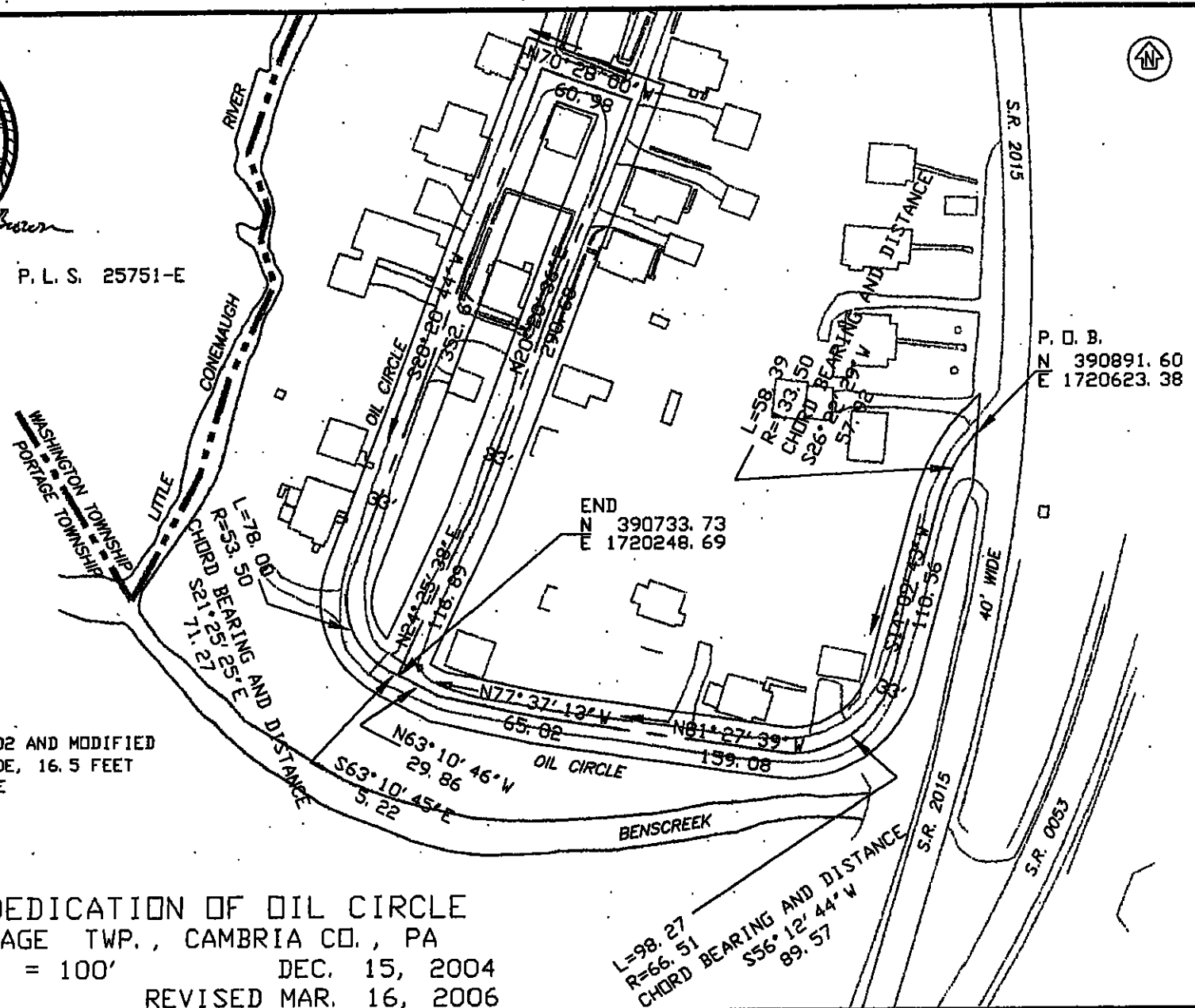



Frederick J. Brown

PROFESSIONAL LAND SURVEYOR

388 Locust Street
P.O. Box 296
SIDMAN, PENNSYLVANIA 15955

Phone (814) 487-5781

PARK AVENUE, MEADE STREET, PORTAGE TWP. Centerline Description for Road Dedication

Beginning at a point which is located on Park Avenue, said point having NAD 83 PA Grid coordinates of N 384663.53 and E 1713854.61; thence from said point of beginning South 84° 00' 00" East 165.00 feet to a point; thence along Meade Street North 6° 00' 00" East 314.07 feet to an end point having coordinates of N 384958.62 and E 1714051.53.

Park Avenue, Meade Street is 33 feet wide, 16.5 feet on either side of the above described centerline ending with a 35 foot by 40 foot square turnaround as shown on the attached map for dedication.

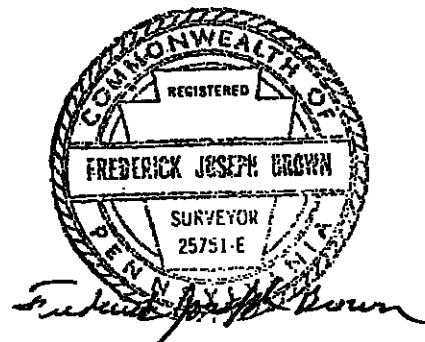
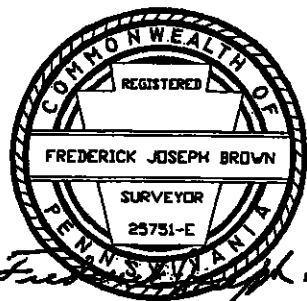
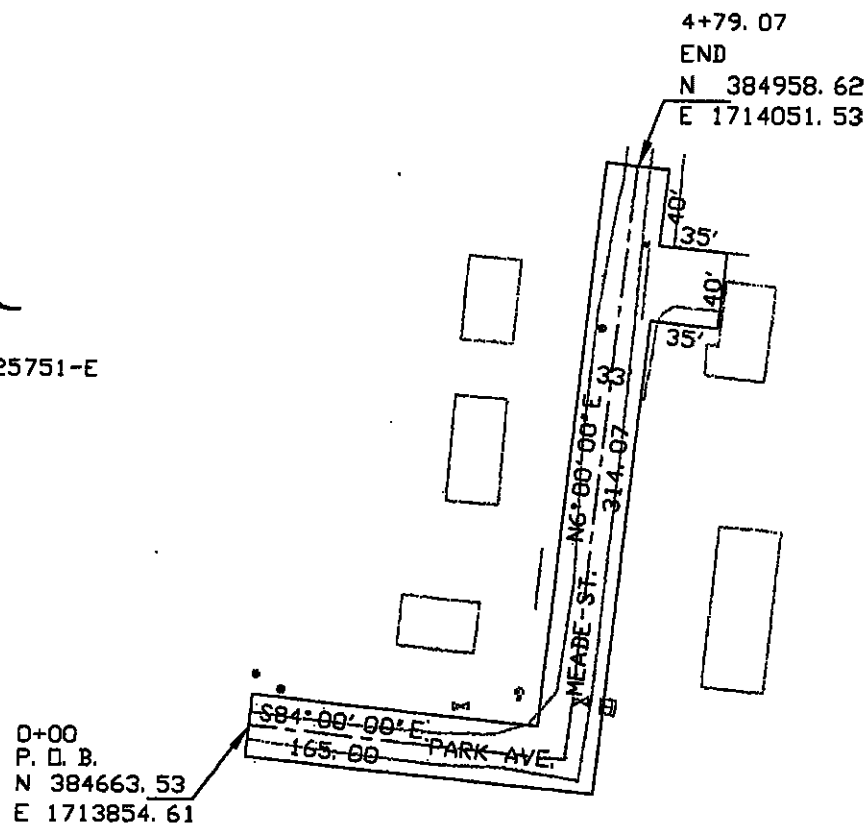

EXHIBIT "14"



FREDERICK J. BROWN, P.L.S. 25751-E
P.O. BOX 296
SIDMAN, PA 15955
PH. 814-487-5781



MAP FOR DEDICATION OF PARK AVENUE, MEADE STREET

PORTAGE TWP., CAMBRIA CO., PA

SCALE 1" = 100'

APR. 6, 2005

NAD 83, PA GRID

LOCATION BY FIELD SURVEY

PARK AVE. MEADE ST. IS 33 FEET WIDE, 16.5 FEET ON EITHER SIDE OF THE ABOVE DESCRIBED CENTERLINE
ENDING WITH A 35 FOOT BY 40 FOOT SQUARE TURNAROUND AS SHOWN.



Frederick J. Brown

PROFESSIONAL LAND SURVEYOR

388 Locust Street

P.O. Box 296

SIDMAN, PENNSYLVANIA 15955

Phone (814) 487-5781

VRABEL ROAD, PORTAGE TWP. Centerline Description for Road Dedication

Beginning at a point which is located on the easterly side of the right-of-way of Munster Road (SR 164) being 40 feet in width, said point having NAD 83 PA Grid coordinates of N 389745.57 and E 1712753.47; thence from said point of beginning the six following courses and distances:

- (1) North 68° 53' East 20.00 feet to a point;
- (2) South 69° 22' 30" East 62.00 feet to a point;
- (3) South 79° 11' 30" East 55.77 feet to a point;
- (4) South 86° 10' 30" East 54.00 feet to a point;
- (5) South 89° 31' 50" East 319.88 feet to a point;
- (6) South 0° 28' 10" West 356.45 feet to an end point having coordinates of N 389357.83 and E 1713255.74.

Vrabel Road is 33 feet wide, 16.5 feet on either side of the above described centerline from Station 0+00 to Station 1+91.77. From Station 1+91.77 to Station 8+68.10 Vrabels Lane is 40 feet wide, 20 feet on either side of the above described centerline as shown on the Plan of Lots of Joseph Gorilak dated October 1957 and as recorded in Plat Book 5 at Page 96.

Also, there is an irregular turnaround as shown on the attached map for dedication.

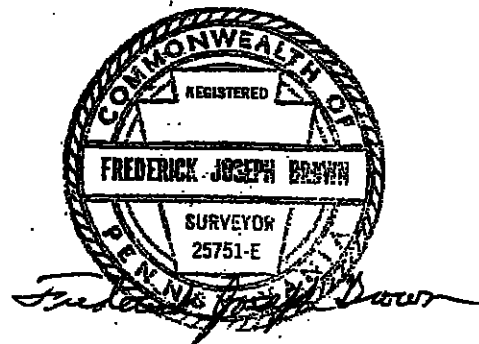
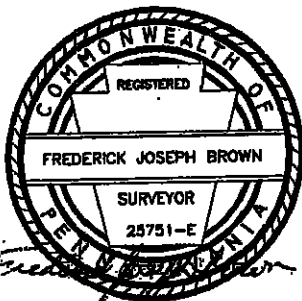

EXHIBIT "15"



0+00
P. O. B.
N 389745.57
E 1712753.47

FREDERICK J. BROWN, P. L. S. 25751-E
P. O. BOX 296
SIDMAN, PA 15955
PH. 814-487-5781

MAP FOR DEDICATION OF VRABEL ROAD
PORTAGE TWP., CAMBRIA CO., PA
SCALE 1" = 100' JAN. 10, 2005
NAD 83, PA GRID LOCATION BY FIELD SURVEY
REVISED MAR. 16, 2006

VRABEL ROAD IS 33' WIDE, 16.5 FEET ON EITHER SIDE OF
THE ABOVE DESCRIBED CENTERLINE FROM STATION 0+00 TO STATION 1+91.77.
FROM STATION 1+91.77 TO STATION 8+68.10 VRABEL ROAD IS 40' WIDE AS SHOWN ON THE
PLAN OF LOTS OF JOSEPH GORILAK PLAT BOOK 5 PG. 96.
THERE IS AN IRREGULAR TURNAROUND AS SHOWN.

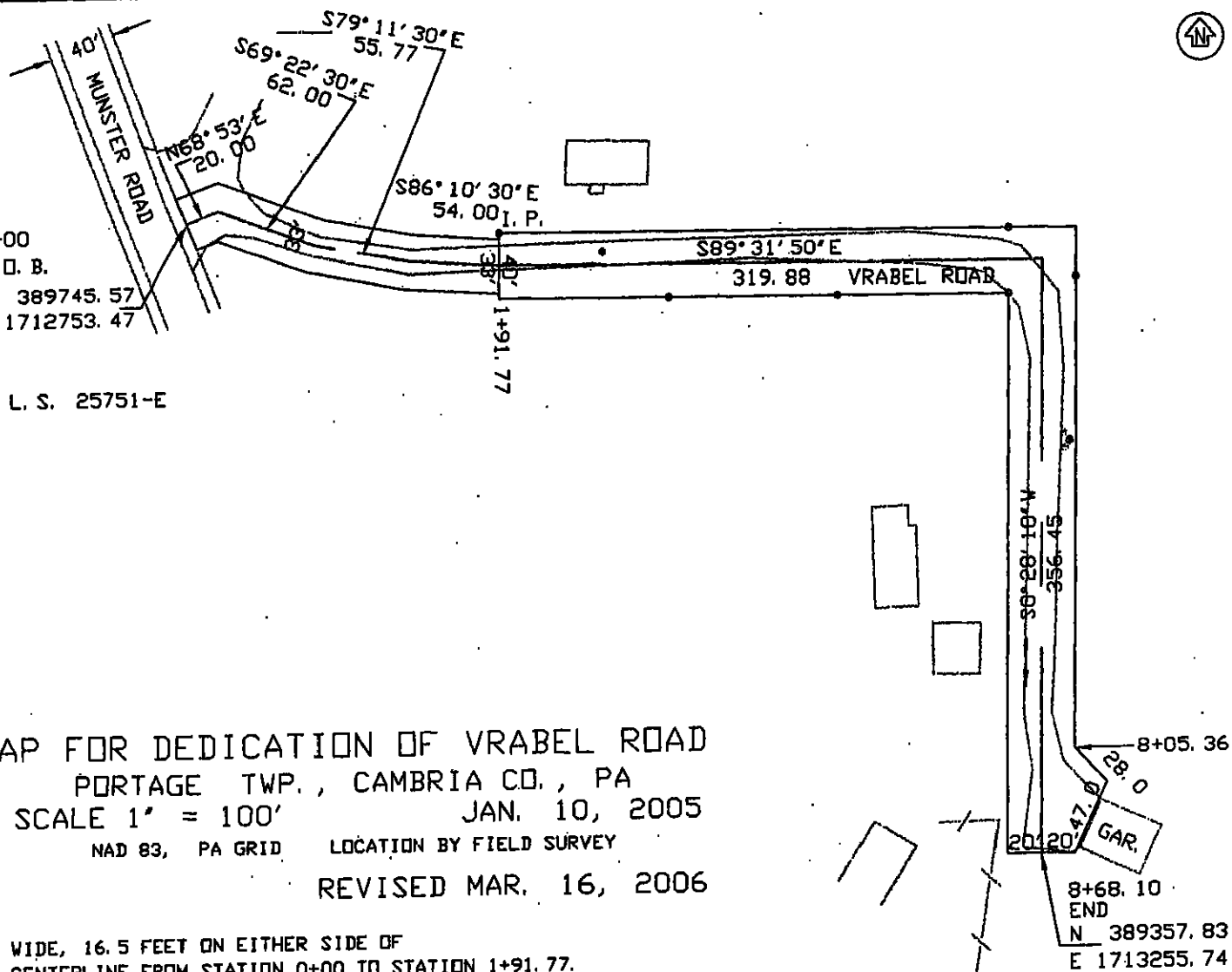

**WALNUT CIRCLE, PORTAGE TWP.
Centerline Description for Road Dedication**

Beginning at a point which is located on the southerly side of the right-of-way of Poplar Place being 50 feet in width, said point having NAD 83 PA Grid coordinates of N 386429.37 and E 1708728.34; thence from said point of beginning the following two courses and distances:

(1) South $7^{\circ} 18' 30''$ West 75.48 feet to a point;

(2) South $46^{\circ} 54'$ West 29.00 feet to a point;

thence by a curve to the right having a radius of 63.49 feet, an arc length of 210.00 feet, and a chord bearing and distance of North $38^{\circ} 20' 30''$ West 126.55 feet to a point; thence North $56^{\circ} 25'$ East 34.81 feet to an end point having coordinates of N 386453.20 and E 1708648.06.

Walnut Circle is 33 feet wide, 16.5 feet on either side of the above described centerline.

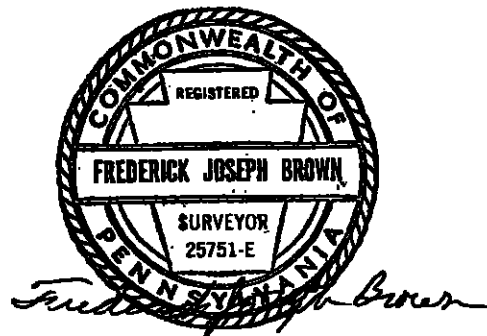

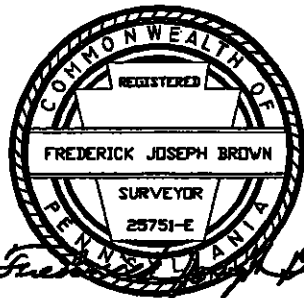

FREDERICK J. BROWN, P. L. S. 25751-E
 P. O. BOX 296
 SIDMAN, PA 15955
 PH. 814-487-5781

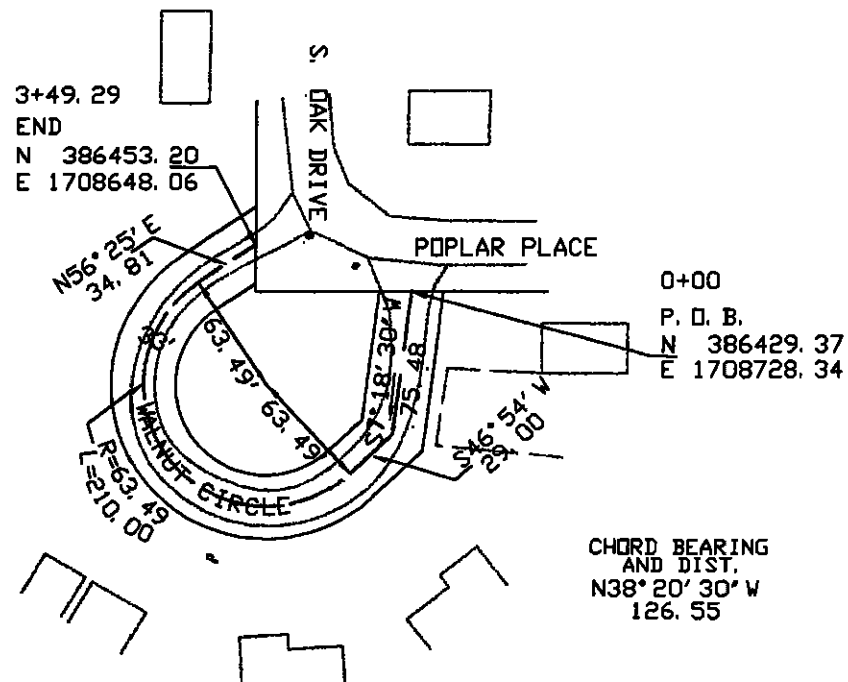

MAP FOR DEDICATION OF WALNUT CIRCLE
 PORTAGE TWP., CAMBRIA CO., PA
 SCALE 1" = 100' JAN. 13, 2005
 NAD 83, PA GRID LOCATION BY FIELD SURVEY
 REVISED JUNE 19, 2006

WALNUT CIRCLE IS 33' WIDE, 16.5 FEET ON EITHER SIDE OF
 THE ABOVE DESCRIBED CENTERLINE



Frederick J. Brown

PROFESSIONAL LAND SURVEYOR

388 Locust Street
P.O. Box 296
SIDMAN, PENNSYLVANIA 15955

Phone (814) 487-5781

WOODLAND BOULEVARD, PORTAGE TWP.. Centerline Description for Road Dedication

Beginning at a point which is located on the southerly side of the right-of-way of Woodland Boulevard (T706) being 50 feet in width, said point having NAD 83 PA Grid coordinates of N 386348.12 and E 1707992.00; thence from said point of beginning the following four courses and distances:

- (1) South $33^{\circ} 16'$ East 41.62 feet to a point;
- (2) South $65^{\circ} 30' 00''$ East 382.94 feet to a point;
- (3) South $58^{\circ} 00' 00''$ East 161.59 feet to a point;
- (4) North $88^{\circ} 55' 00''$ East 291.64 feet to a point;

thence by a curve to the left having a radius of 45.00 feet, an arc length of 49.91 feet, and a chord bearing and distance of North $59^{\circ} 50'$ East 47.39 feet to a point; thence North $28^{\circ} 14' 30''$ East 380.29 feet to an end point having coordinates of N 386433.23 and E 1709012.80.

Woodland Boulevard is 33 feet wide, 16.5 feet on either side of the above described centerline.

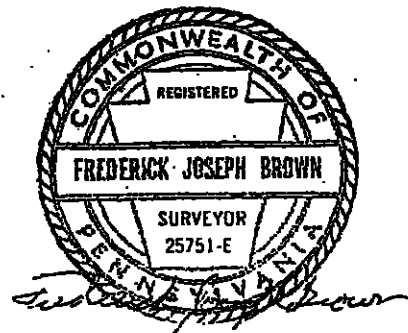
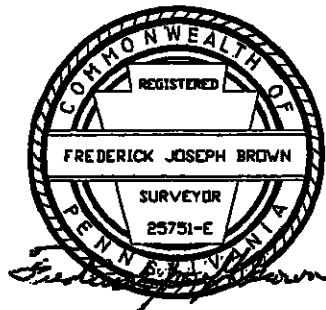
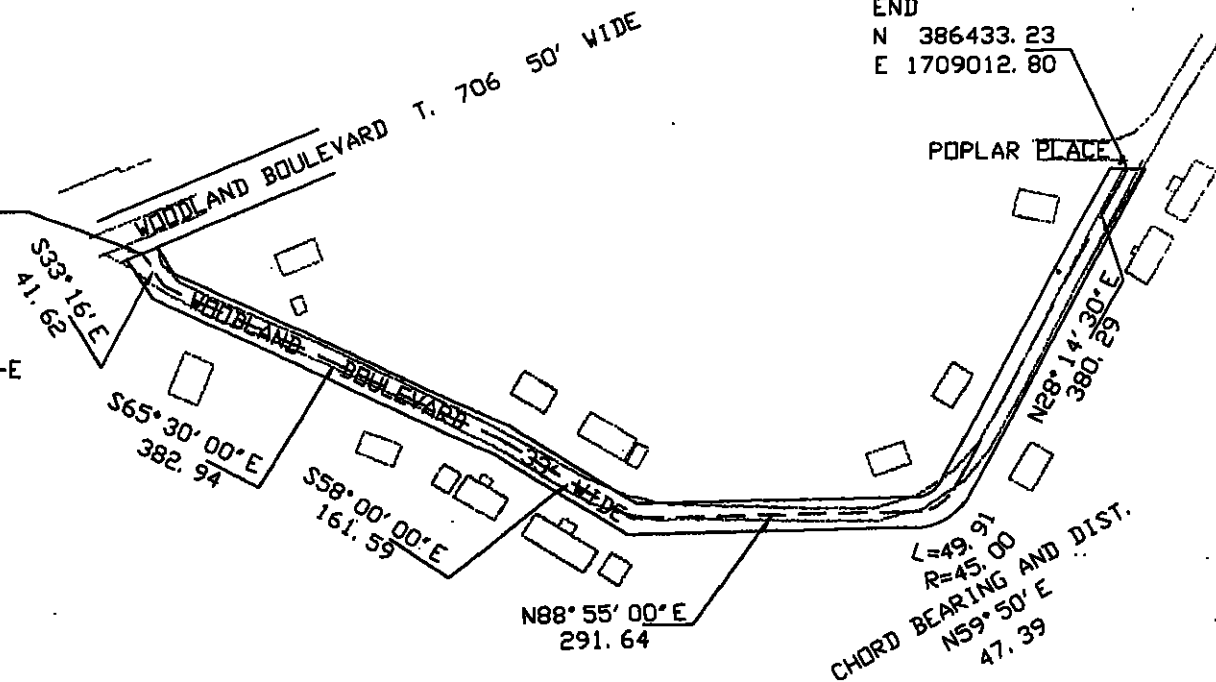

EXHIBIT "17"



0+00
P. O. B.
N 386348.12
E 1707992.00

FREDERICK J. BROWN, P. L. S. 25751-E
P. O. BOX 296
SIDMAN, PA 15955
PH. 814-487-5781



MAP FOR DEDICATION OF WOODLAND BOULEVARD
PORTAGE TWP., CAMBRIA CO., PA
SCALE 1" = 200' JAN. 31, 2005
NAD 83, PA GRID LOCATION BY FIELD SURVEY

WOODLAND BOULEVARD IS 33' WIDE, 16.5 FEET ON EITHER SIDE OF
THE ABOVE DESCRIBED CENTERLINE



Frederick J. Brown

PROFESSIONAL LAND SURVEYOR

388 Locust Street

P.O. Box 296

SIDMAN, PENNSYLVANIA 15955

Phone (814) 487-5781

ZIMMERMANS LANE, PORTAGE TWP. Centerline Description for Road Dedication

Beginning at a point which is located on the southerly side of the right-of-way of Puritan Road (SR 164) being 60 feet in width, said point having NAD 83 PA Grid coordinates of N 377076.45 and E 1720103.49; thence from said point of beginning the following two courses and distances:

(1) South $5^{\circ} 37' 00''$ East 16.82 feet to a point;

(2) South $36^{\circ} 47' 05''$ East 80.00 feet to a point;

thence by a curve to the right having a radius of 930.00 feet, an arc length of 132.46 feet, and a chord bearing and distance of South $32^{\circ} 51' 00''$ East 132.35 feet to a point; thence the following three courses and distances:

(1) South $23^{\circ} 59' 15''$ East 252.43 feet to a point;

(2) South $21^{\circ} 21' 35''$ East 336.85 feet to a point;

(3) South $24^{\circ} 08' 50''$ East 152.66 feet to an end point

having coordinates of N 376200.84 and E 1720512.58.

Zimmermans Lane is 33 feet wide, 16.5 feet on either side of the above described centerline ending with an 80 foot diameter cul-de-sac as shown on the attached map for dedication.

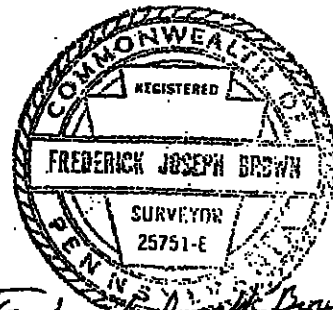
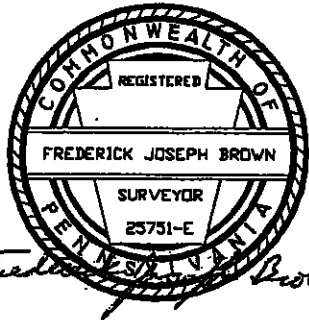

EXHIBIT "18"



FREDERICK J. BROWN, P. L. S. 25751-E
 P. O. BOX 296
 SIDMAN, PA 15955
 PH. 814-487-5781

MAP FOR DEDICATION OF ZIMMERMANS LANE

PORTAGE TWP., CAMBRIA CO., PA

SCALE 1" = 200'

APR. 20, 2005

NAD 83, PA GRID LOCATION BY FIELD SURVEY

ZIMMERMANS LANE IS 33' WIDE, 16.5 FEET ON EITHER SIDE OF THE ABOVE DESCRIBED CENTERLINE
 ENDING WITH A 80 FOOT DIAMETER CUL-DE-SAC AS SHOWN.

