

R.D  
2-06

LAW OFFICES  
**SMORTO, PERSIO, WEBB & MCGILL**

129 SOUTH CENTER STREET  
P.O. BOX 239  
EBENSBURG, PA 15931  
(814) 472-9803  
FAX (814) 472-5588

DINO S. PERSIO  
CALVIN J. WEBB, II  
ROGER D. MCGILL  
KEVIN D. PERSIO

ARNOLD D. SMORTO  
(1912-1999)

BRIAN J. BERNARD  
(1961-1995)

August 21, 2006

Ms. Susan Kuhar  
Cambria County Clerk of Courts  
Cambria County Courthouse  
200 South Center Street  
Ebensburg, PA 15931

Re: Roads Resolution No. 2006-3  
Portage Township  
Cambria County, Pennsylvania

Dear Ms. Kuhar:

Enclosed herewith please find the following:

- FILED FOR RECORD  
03 AUG 21 AM 9:37  
CLERK OF COURTS  
CAMBRIA COUNTY PA
- 1) Two (2) originals of Resolution No. 2006-3 adopted on July 12, 2006, regarding seventeen (17) roads in Portage Township;
  - 2) Two (2) copies of each survey map prepared by Fred J. Brown, Professional Land Surveyor, Inc., regarding the roads referenced in Resolution No. 2006-3; and
  - 3) Check in the amount of \$22.00 representing the filing fee in this matter.

This letter will confirm that your office will forward one original of the Resolution and one (1) set of the survey maps as referenced above to the Commonwealth of Pennsylvania, Department of Transportation.

By copy of this letter, I am forwarding a copy of the Resolution to the Cambria County Recorder of Deeds Office for filing.

If you have any questions, please feel free to contact me. Your courtesy and cooperation are greatly appreciated.

Thank you for your attention.

Very truly yours,

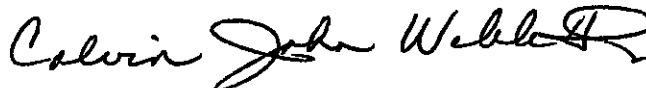

Calvin John Webb, II

CJW, II/pr  
Enclosures

cc: Cambria County Recorder of Deeds  
Portage Township (w/o enclosures)

RESOLUTION NO. 2006 - 3

A RESOLUTION OF THE TOWNSHIP OF PORTAGE, CAMBRIA COUNTY, PENNSYLVANIA RECOGNIZING THE IDENTIFIED ROADS WHICH HAS BEEN USED FOR PUBLIC TRAVEL AND MAINTAINED AND KEPT IN REPAIR BY THE TOWNSHIP FOR A PERIOD OF AT LEAST TWENTY-ONE YEARS AS PUBLIC ROADS HAVING A RIGHT-OF-WAY OF THIRTY-THREE FEET EVEN THOUGH THERE IS NO PUBLIC RECORD OF THE LAYING OUT OR DEDICATION FOR PUBLIC USE OF THE ROAD. PURSUANT TO 53 P.S. § 67307.

WHEREAS, the Board of Supervisors of the Township of Portage has determined that it is necessary that the Township of Portage formally recognize the following roads which has been used for public travel and maintained and kept in repair by the township for a period of at least twenty-one (21) years as public roads having a right-of-way of thirty-three (33) feet even though there is no public record of the laying out or dedication for public use of the road pursuant to 53 P.S. § 67307, as identified in Section 1 below; and

WHEREAS, the Board of Supervisors of the Township of Portage desires that these roads/streets or portion thereof continue to be known and designated as set forth hereinafter in Section 1.

THEREFORE, it is hereby ORDAINED and ENACTED by the Board of Supervisors of the Township of Portage, on behalf of the Township of Portage as follows:

SECTION 1: The Board of Supervisors of the Township of Portage has determined that it is necessary that the Township of Portage formally recognize the following roads which has been used for public travel and maintained and kept in repair by the township for a period of at least twenty-one (21) years as public roads having a right-of-way of thirty-three (33) feet even though there is no public record of the laying out or dedication for public use of the road pursuant to 53 P.S. § 67307, as identified in the surveyed description, a copy of the surveyed description and surveyed map is/are attached hereto, incorporated herein, and marked as Exhibit "1" through "17" respectively.

1. Bems Lane
2. Crum Lane
3. Curtis Lane
4. Fowler Lane
5. Grant Street Extension
6. Kleman Lane
7. Krisko Lane
8. Line Road
9. Lucinda Drive
10. Mackovyak Lane
11. McDonnell Lane
12. Michael Lane
13. Mitchell Road
14. Piper Lane
15. Shoemaker Circle
16. Skutch Alley
17. Timura Alley

FILED FOR RECORD  
CS AUG 21 AM 9:07  
CLERK OF COURTS  
CAMBRIA COUNTY PA

The above described proposed Township Road(s) is/are more fully shown on plans prepared by Frederick J. Brown, Professional Land Surveyor.

SECTION 2: The Board of Supervisors of the Township of Portage hereby authorizes appropriate officials and employees of the Township to post signs on the road(s)/street(s) indicating the name of the said road(s)/street(s) as given herein.

SECTION 3: The Secretary of the Township is hereby directed to file a certified copy of this RESOLUTION, together with necessary drafts - surveys of the roads/streets with the appropriate offices of Cambria County, Pennsylvania, and with appropriate departments and officials of the Commonwealth of Pennsylvania.

SECTION 4: It is the intent of the Supervisors of the municipality that the provisions of this RESOLUTION are severable, and the invalidity of any Section, subsection, clause or provisions of this RESOLUTION shall not affect or impair the validity of any other part of this RESOLUTION, which can be given effect without the invalid part or parts.

SECTION 5: All RESOLUTIONS or parts of RESOLUTIONS inconsistent herewith be and the same are hereby repealed.

SECTION 6: This RESOLUTION shall become effective thirty (30) days after the date of enactment.

ORDAINED and ENACTED into law by the Portage Township Supervisors in lawful session assembled this 12<sup>th</sup> day of July, 2006.

ATTEST:

Valerie L. Gentile  
Secretary

TOWNSHIP OF PORTAGE

By: James E. Decost  
Supervisor

By: James P. Kovach  
Supervisor

By: Edward J. Sabers  
Supervisor



# Frederick J. Brown

PROFESSIONAL LAND SURVEYOR

388 Locust Street  
P.O. Box 296  
SIDMAN, PENNSYLVANIA 15955

Phone (814) 487-5781

## BEMS LANE, PORTAGE TWP. Centerline Description for Road Dedication

Beginning at a point which is located on the easterly side of the right-of-way of Frankstown Road (SR 2010) being 30 feet in width, said point having NAD 83 PA Grid coordinates of N 373868.28 and E 1713967.99; thence from said point of beginning the following four courses and distances:

- (1) North 86° 09' 00" East 37.67 feet to a point;
- (2) South 88° 36' 20" East 135.48 feet to a point;
- (3) North 89° 21' 50" East 440.70 feet to a point;
- (4) South 87° 36' 20" East 87.52 feet to a point;

thence by a curve to the right having a radius of 125.00 feet, an arc length of 91.17 feet, and a chord bearing and distance of South 66° 42' 35" East 89.16 feet to a point; thence continuing the following 4 courses and distances:

- (1) South 45° 48' 55" East 228.95 feet to a point;
- (2) South 43° 54' 30" East 137.43 feet to a point;
- (3) South 48° 49' 00" East 188.79 feet to a point;
- (4) South 38° 13' 00" East 87.49 feet to an end point

having coordinates of N 373381.88 and E 1715206.67.

Bems Lane is 33 feet wide, 16.5 feet on either side of the above described centerline ending with a 60 foot square turnaround as shown on the attached map for dedication.

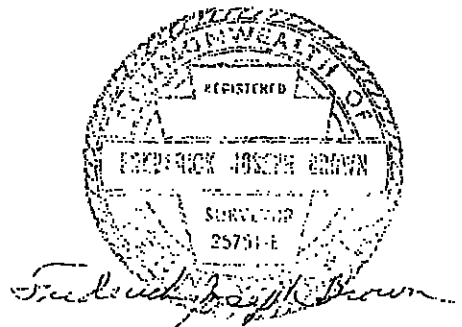
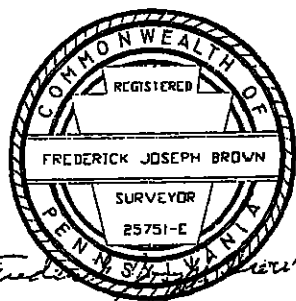
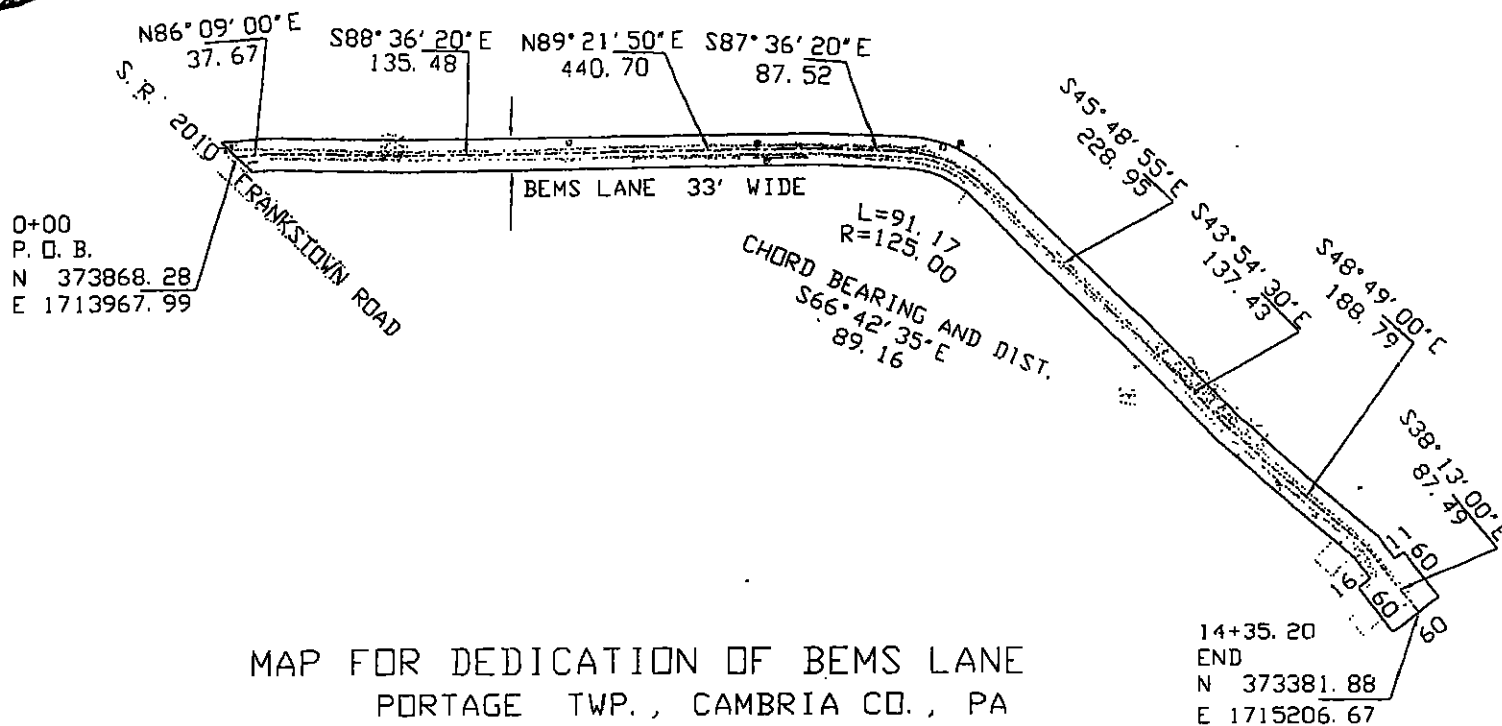

EXHIBIT "1"



FREDERICK J. BROWN, P. L. S. 25751-E  
 P. O. BOX 296  
 SIDMAN, PA 15955  
 PH. 814-487-5781



MAP FOR DEDICATION OF BEMS LANE  
 PORTAGE TWP., CAMBRIA CO., PA  
 SCALE 1" = 200' MAR. 16, 2005  
 NAD 83, PA GRID LOCATION BY FIELD SURVEY

BEMS LANE IS 33' WIDE, 16.5 FEET ON EITHER SIDE OF THE ABOVE DESCRIBED CENTERLINE  
 ENDING WITH A 60 FOOT SQUARE TURNAROUND AS SHOWN.



# Frederick J. Brown

PROFESSIONAL LAND SURVEYOR

388 Locust Street  
P.O. Box 296  
SIDMAN, PENNSYLVANIA 15955

Phone (814) 487-5781

## CRUM LANE, PORTAGE TWP. Centerline Description for Road Dedication

Beginning at a point located on the easterly side of the right-of-way of Lakeview Avenue (T386), said point having NAD 83 PA Grid coordinates of N 384196.04 and E 1707950.24; thence from said point of beginning the three following courses and distances:

- (1) South  $87^{\circ} 13' 25''$  East 72.87 feet to a point;
  - (2) North  $89^{\circ} 16' 25''$  East 204.36 feet to a point;
  - (3) South  $72^{\circ} 44' 10''$  East 38.00 feet to an end point
- having coordinates of N 384183.83 and E 1708263.64.

Crum Lane is 33 feet wide, 16.5 feet on either side of the above described centerline as shown on the attached map for dedication.

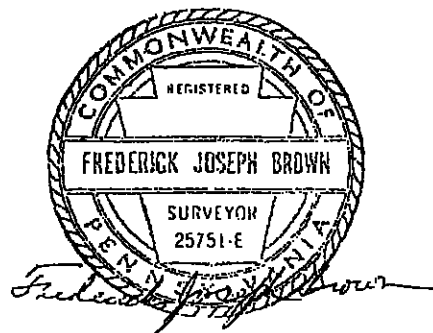
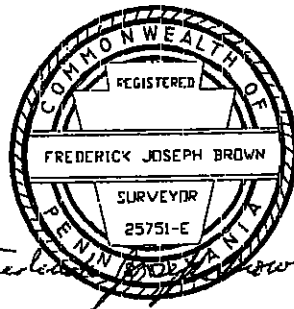
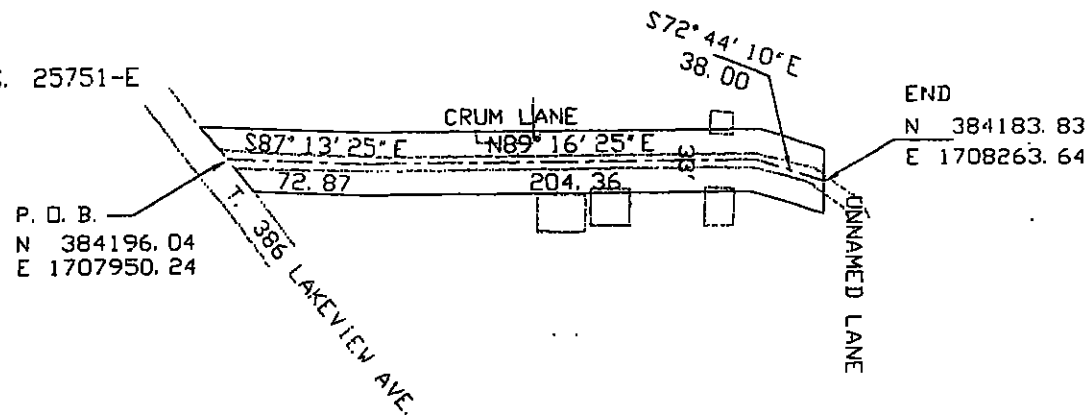

EXHIBIT "2"



FREDERICK J. BROWN, P.L.S. 25751-E  
 P. O. BOX 296  
 SIDMAN, PA 15955  
 PH. 814-487-5781



MAP FOR DEDICATION OF CRUM LANE  
 PORTAGE TWP., CAMBRIA CO., PA  
 SCALE 1" = 100' JUNE 6, 2005

NAD 83, PA GRID LOCATION BY FIELD SURVEY  
 CRUM LANE IS 33' WIDE, 16.5 FEET ON EITHER SIDE OF THE ABOVE DESCRIBED CENTERLINE.





# Frederick J. Brown

PROFESSIONAL LAND SURVEYOR

388 Locust Street  
P.O. Box 296  
SIDMAN, PENNSYLVANIA 15955

Phone (814) 487-5781

## CURTIS LANE, PORTAGE TWP. Centerline Description for Road Dedication

Beginning at a point located on the northerly side of the right-of-way of Storm Avenue (T670), said point having NAD 83 PA Grid coordinates of N 376205.99 and E 1722499.72; thence from said point of beginning North 18° 19' 15" East 224.49 feet to an end point having coordinates of N 376419.09 and E 1722570.28.

Curtis Lane is 33 feet wide, 16.5 feet on either side of the above described centerline ending with a turnaround as shown on the attached map for dedication.

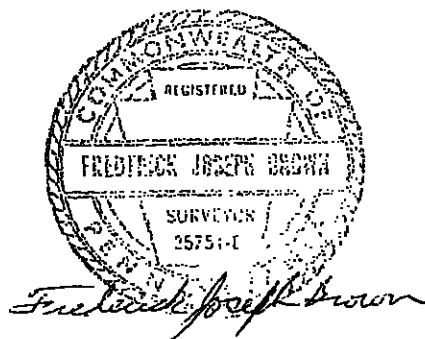
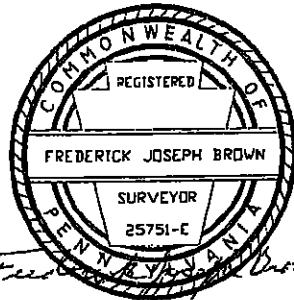
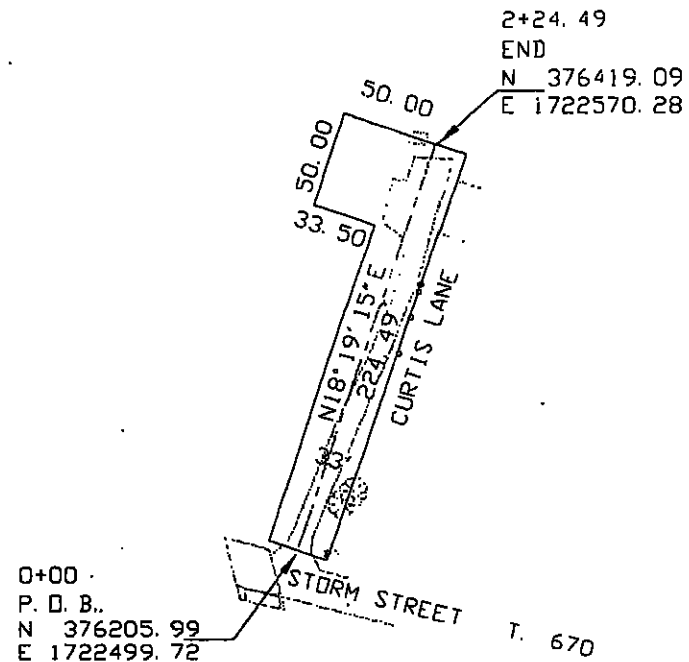

EXHIBIT "3"



FREDERICK J. BROWN, P. L. S. 25751-E  
 P. O. BOX 296  
 SIDMAN, PA 15955  
 PH. 814-487-5781



# MAP FOR DEDICATION OF CURTIS LANE PORTAGE TWP., CAMBRIA CO., PA SCALE 1" = 100' MAY 6, 2005

NAD 83, PA GRID LOCATION BY FIELD SURVEY  
 CURTIS LANE IS 33' WIDE, 16.5 FEET ON EITHER SIDE OF THE ABOVE DESCRIBED CENTERLINE  
 WITH A TURNAROUND AS SHOWN.



# Frederick J. Brown

PROFESSIONAL LAND SURVEYOR

388 Locust Street  
P.O. Box 296  
SIDMAN, PENNSYLVANIA 15955

Phone (814) 487-5781

## FOWLER LANE, PORTAGE TWP. Centerline Description for Road Dedication

Beginning at a point which is located on the easterly side of the right-of-way of Springhill Road (SR 2006) and being 25 feet from the centerline of said road, said point having NAD 83 PA Grid coordinates of N 379765.05 and E 1712662.86; thence extending eastward North 74° 29' 16" East 866.67 feet to an end point located on the westerly side of the right-of-way of Allen Street (T358) being 30 feet in width, said point having coordinates of N 379996.82 and E 1713497.93.

Fowler Lane is 33 feet wide, 16.5 feet on either side of the above described centerline.

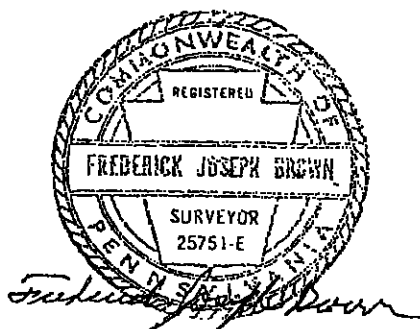
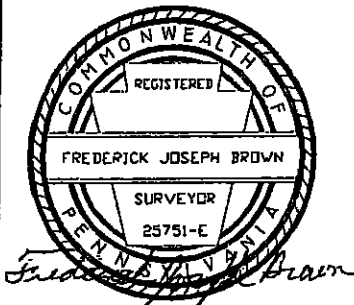
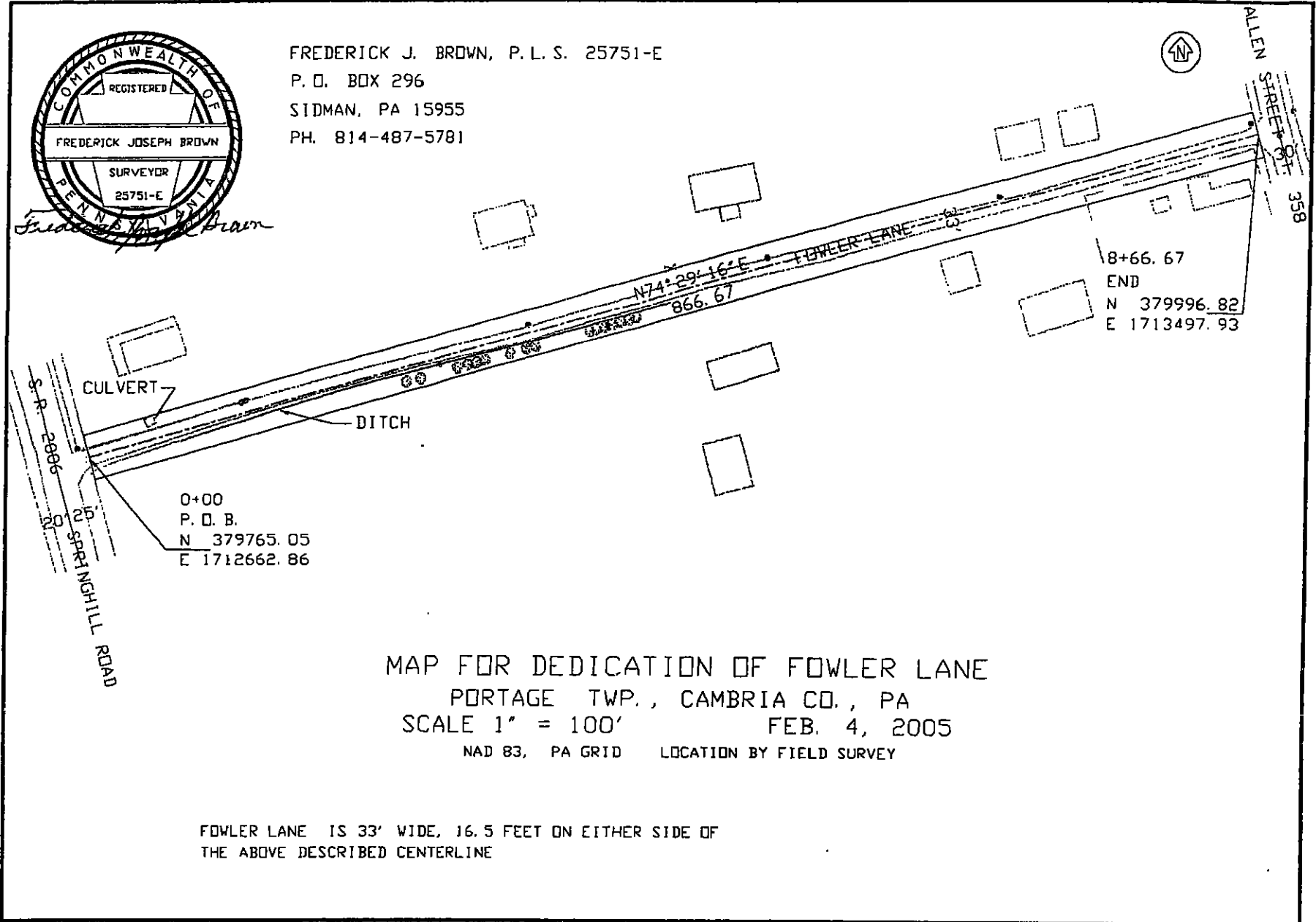

EXHIBIT "4"



FREDERICK J. BROWN, P.L.S. 25751-E  
P.O. BOX 296  
SIDMAN, PA 15955  
PH. 814-487-5781



# MAP FOR DEDICATION OF FOWLER LANE

PORTAGE TWP., CAMBRIA CO., PA

SCALE 1" = 100'

FEB. 4, 2005

NAD 83, PA GRID

LOCATION BY FIELD SURVEY

FOWLER LANE IS 33' WIDE, 16.5 FEET ON EITHER SIDE OF  
THE ABOVE DESCRIBED CENTERLINE



# Frederick J. Brown

PROFESSIONAL LAND SURVEYOR

388 Locust Street  
P.O. Box 296  
SIDMAN, PENNSYLVANIA 15955

Phone (814) 487-5781

## GRANT STREET EXTENSION, PORTAGE TWP. Centerline Description for Road Dedication

Beginning at a point which is located on the southerly curb line of Johnson Avenue, said point having NAD 83 PA Grid coordinates of N 383642.31 and E 1712658.83; thence from said point of beginning the following three courses and distances:

- (1) South  $5^{\circ} 43' 00''$  West 149.88 feet to a point;
- (2) South  $83^{\circ} 55' 00''$  East 274.62 feet to a point;
- (3) North  $9^{\circ} 10' 00''$  East 152.49 feet to an end point having coordinates of N 383614.62 and E 1712941.26.

Grant Street Extension is 33 feet wide, 16.5 feet on either side of the above described centerline.

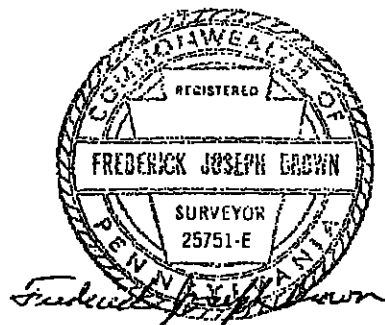
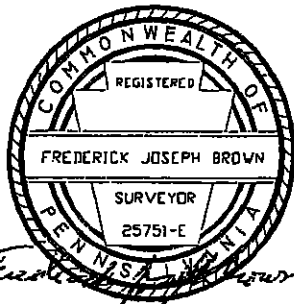
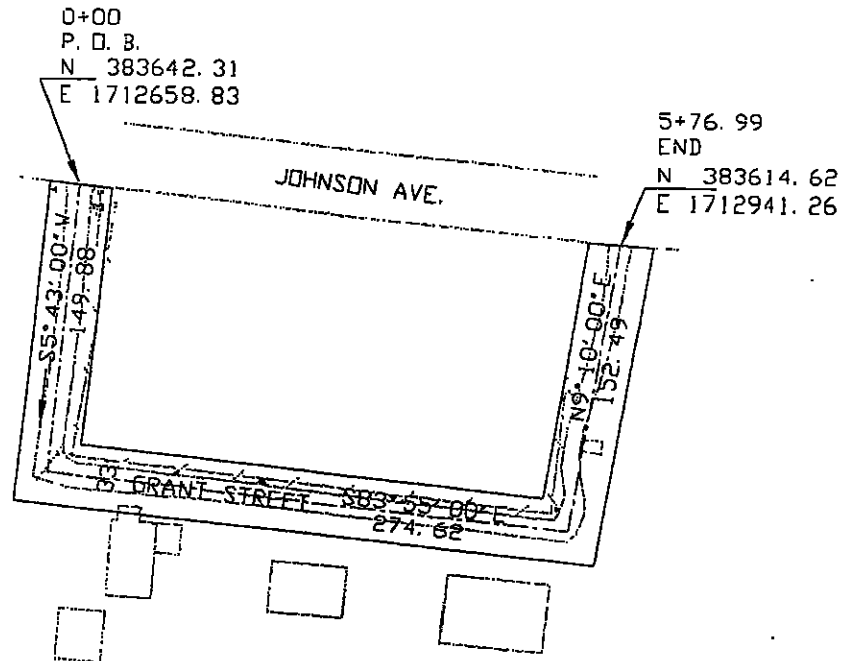

EXHIBIT "5"



FREDERICK J. BROWN, P. L. S. 25751-E  
 P. O. BOX 296  
 SIDMAN, PA 15955  
 PH. 814-487-5781



MAP FOR DEDICATION OF GRANT STREET  
 PORTAGE TWP., CAMBRIA CO., PA  
 SCALE 1" = 100' APR. 6, 2005  
 NAD 83, PA GRID LOCATION BY FIELD SURVEY

GRANT STREET IS 33' WIDE, 16.5 FEET ON EITHER SIDE OF THE ABOVE DESCRIBED CENTERLINE.



# Frederick J. Brown

PROFESSIONAL LAND SURVEYOR

388 Locust Street  
P.O. Box 296  
SIDMAN, PENNSYLVANIA 15955

Phone (814) 487-5781

## KLEMAN LANE, PORTAGE TWP. Centerline Description for Road Dedication

Beginning at a point which is located on the easterly side of the right-of-way of Springhill Road (SR 2006) and being 25 feet from the centerline of said road, said point having NAD 83 PA Grid coordinates of N 378590.75 and E 1712966.52; thence extending eastward North 74° 53' 27" East 720.33 feet to an end point located on the westerly side of the right-of-way of Allen Street (T358) being 30 feet in width, said point having coordinates of N 378778.50 and E 1713661.92.

Kleman Lane is 33 feet wide, 16.5 feet on either side of the above described centerline.

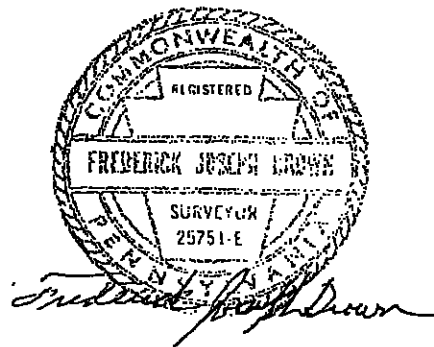
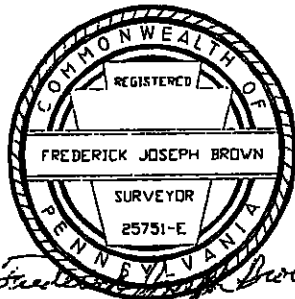
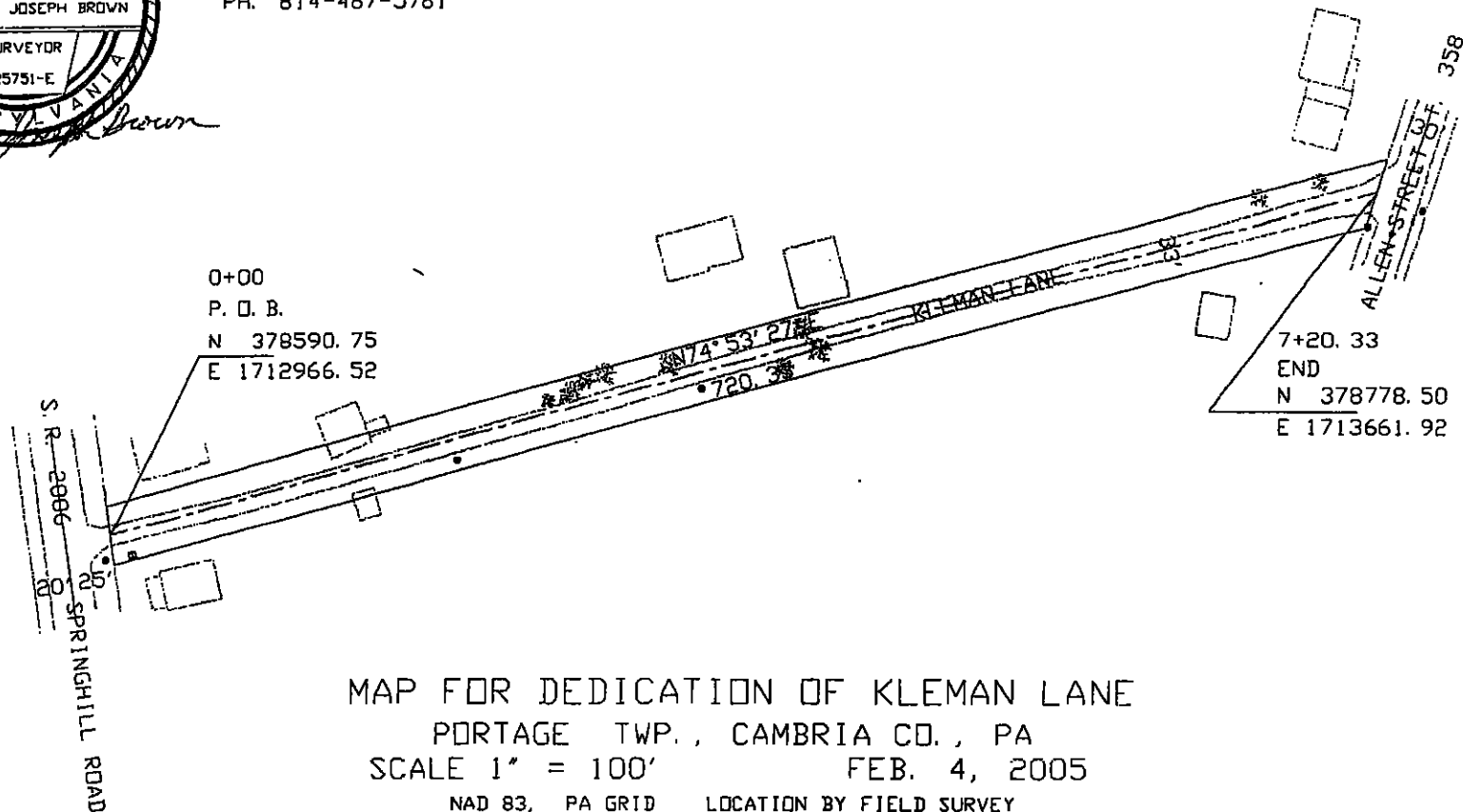

EXHIBIT "6"



FREDERICK J. BROWN, P. L. S. 25751-E  
P. O. BOX 296  
SIDMAN, PA 15955  
PH. 814-487-5781



# MAP FOR DEDICATION OF KLEMAN LANE

PORTAGE TWP., CAMBRIA CO., PA

SCALE 1" = 100'

FEB. 4, 2005

NAD 83, PA GRID

LOCATION BY FIELD SURVEY

KLEMAN LANE IS 33' WIDE, 16.5 FEET ON EITHER SIDE OF  
THE ABOVE DESCRIBED CENTERLINE





# Frederick J. Brown

PROFESSIONAL LAND SURVEYOR

388 Locust Street  
P.O. Box 296  
SIDMAN, PENNSYLVANIA 15955

Phone (814) 487-5781

## KRISKO LANE, PORTAGE TWP. Centerline Description for Road Dedication

Beginning at a point which is located on the westerly side of the right-of-way of Sonman-Jamestown Road (T406) being 30 feet in width, said point having NAD 83 PA Grid coordinates of N 391129.67 and E 1716392.59; thence from said point of beginning the following four courses and distances:

(1) South  $81^{\circ} 31' 20''$  West 172.36 feet to a point;

(2) South  $86^{\circ} 03' 30''$  West 63.57 feet to a point;

(3) South  $82^{\circ} 32' 00''$  West 359.71 feet to a point;

(4) South  $81^{\circ} 10' 10''$  West 169.65 feet to an end point

having coordinates of N 391027.11 and E 1715634.43.

Krisko Lane is 33 feet wide, 16.5 feet on either side of the above described centerline having a 40 foot by 40 foot square turnaround.

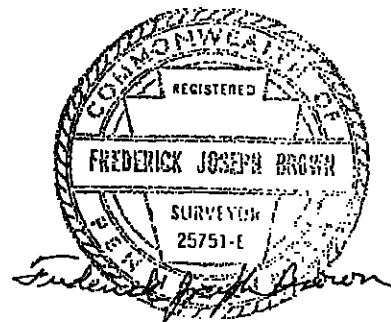
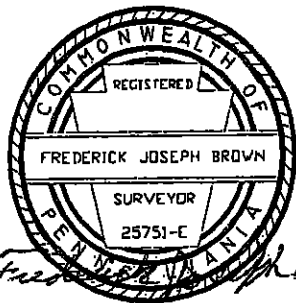
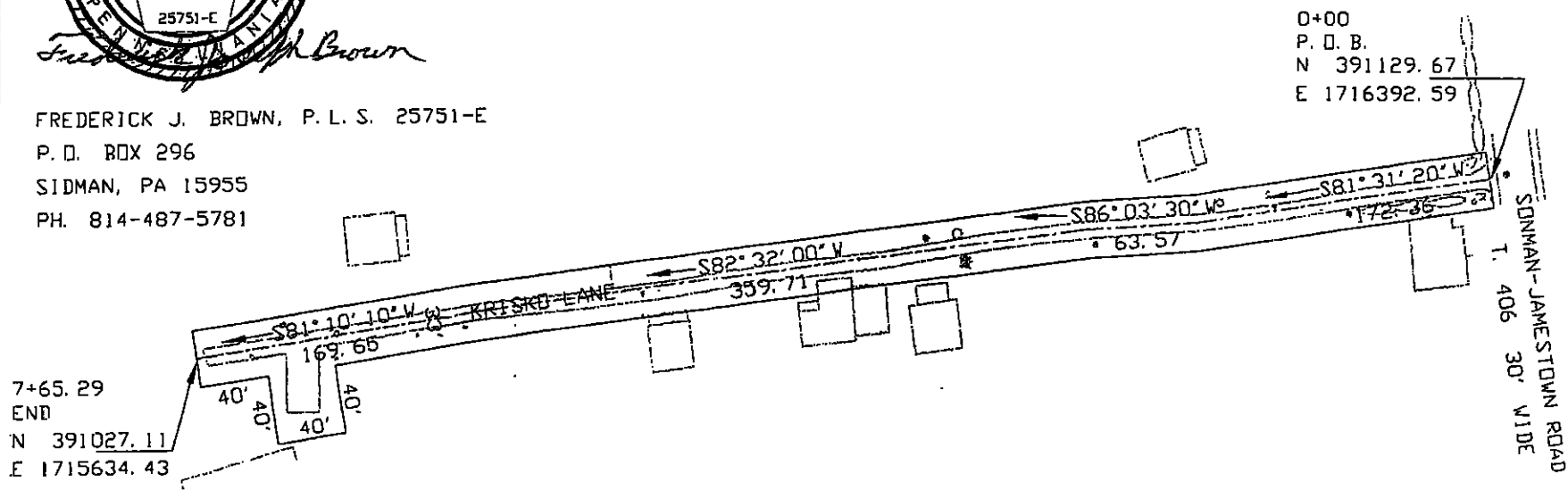

EXHIBIT "7"



FREDERICK J. BROWN, P. L. S. 25751-E  
P. O. BOX 296  
SIDMAN, PA 15955  
PH. 814-487-5781



MAP FOR DEDICATION OF KRISKO LANE  
PORTAGE TWP., CAMBRIA CO., PA  
SCALE 1" = 100' APR. 6, 2005  
NAD 83, PA GRID LOCATION BY FIELD SURVEY

KRISKO LANE IS 33 FEET WIDE, 16.5 FEET ON EITHER SIDE OF THE ABOVE DESCRIBED CENTERLINE  
HAVING A 40 FOOT BY 40 FOOT SQUARE TURNAROUND AS SHOWN.



# Frederick J. Brown

PROFESSIONAL LAND SURVEYOR

388 Locust Street  
P.O. Box 296  
SIDMAN, PENNSYLVANIA 15955

Phone (814) 487-5781

## LINE ROAD, PORTAGE TWP. Centerline Description for Road Dedication

Beginning at a point which is located on the westerly side of the right-of-way of Cambria Street (T380), said point having NAD 83 PA Grid coordinates of N 383528.79 and E 1710971.89; thence from said point of beginning North  $89^{\circ} 59' 30''$  West 483.50 feet to a point; thence crossing Blair Street (T669) North  $89^{\circ} 29' 00''$  West 48.83 feet to a point; thence North  $88^{\circ} 56' 10''$  West 372.06 feet to an end point having coordinates of N 383536.21 and E 1710067.60.

Line Road is 33 feet wide, 16.5 feet on either side of the above described centerline including a 50 foot wide turnaround at its westerly end as shown on the attached map for dedication.

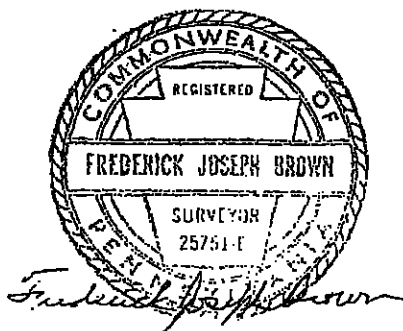
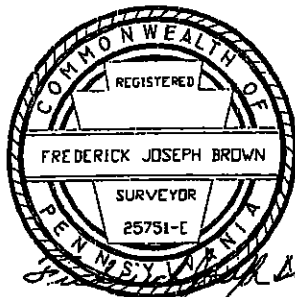

EXHIBIT "8"



FREDERICK J. BROWN, P.L.S. 25751-E

P. O. BOX 296

SIDMAN, PA 15955

PH. 814-487-5781

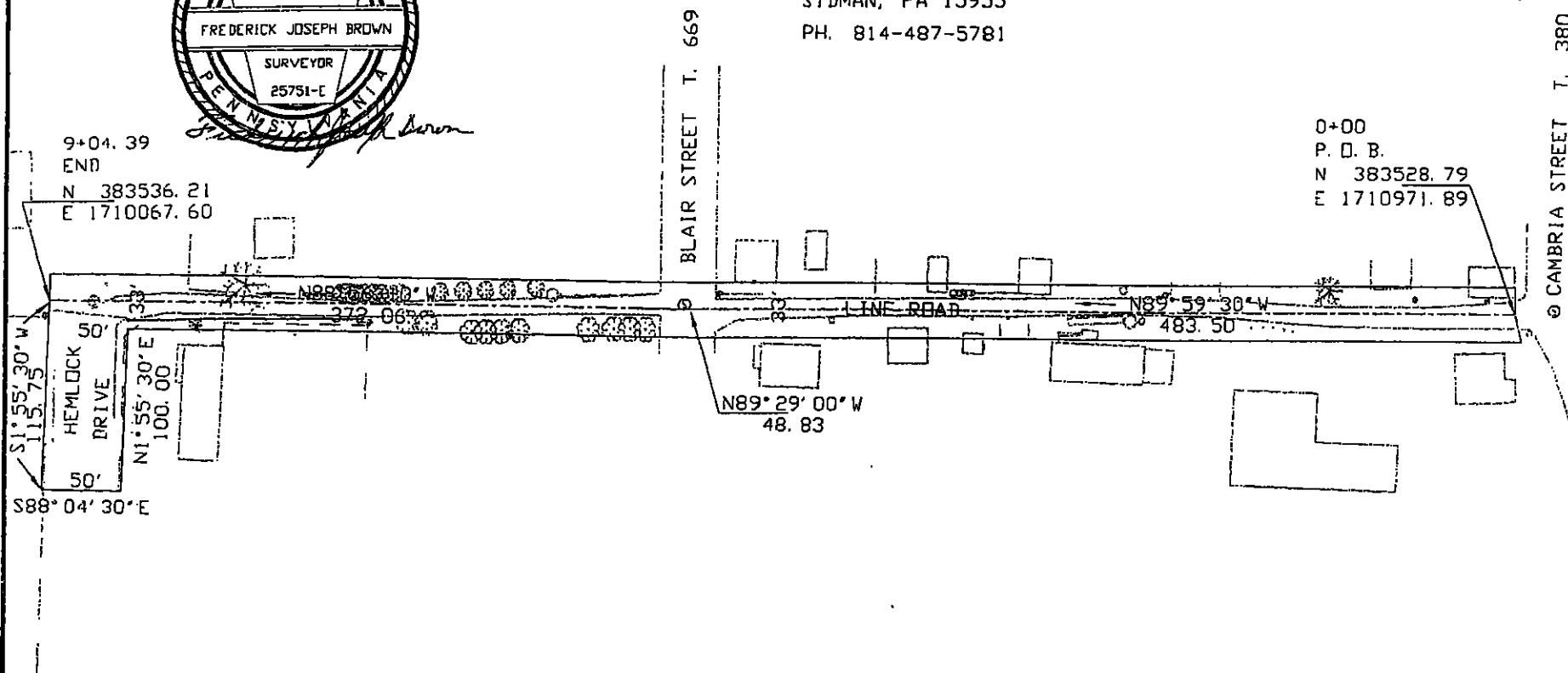

MAP FOR DEDICATION OF LINE ROAD  
PORTAGE BORO. AND PORTAGE TWP., CAMBRIA CO., PA  
SCALE 1" = 100' FEB. 14, 2005  
NAD 83, PA GRID LOCATION BY FIELD SURVEY

LINE ROAD IS 33' WIDE, 16.5 FEET ON EITHER SIDE OF THE ABOVE DESCRIBED  
CENTERLINE INCLUDING A 50' WIDE TURNAROUND AT ITS WESTERLY END AS SHOWN ABOVE.



# Frederick J. Brown

PROFESSIONAL LAND SURVEYOR

388 Locust Street  
P.O. Box 296  
SIDMAN, PENNSYLVANIA 15955

Phone (814) 487-5781

## LUCINDA DRIVE, PORTAGE TWP. Centerline Description for Road Dedication

Beginning at a point which is located on the southerly side of the right-of-way of Club Road (T413) being 33 feet in width, said point having NAD 83 PA Grid coordinates of N 389249.97 and E 1722825.40; thence from said point of beginning the six following courses and distances:

- (1) South 44° 13' 30" East 43.85 feet to a point;
- (2) South 49° 21' 00" East 132.23 feet to a point;
- (3) South 61° 37' 30" East 117.30 feet to a point;
- (4) South 51° 25' 20" East 41.97 feet to a point;
- (5) South 32° 59' 20" East 119.45 feet to a point;
- (6) South 37° 47' 50" East 35.08 feet to an end point

having coordinates of N 388922.59 and E 1723178.85 and ending in a cul-de-sac with a radius of forty feet.

Lucinda Drive is 33 feet wide, 16.5 feet on either side of the above described centerline.

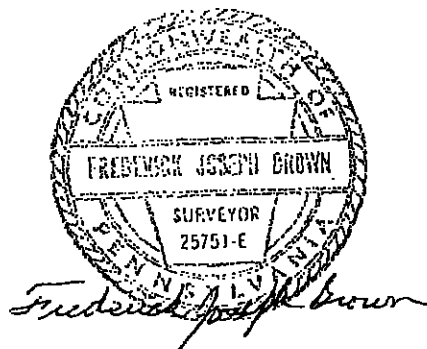
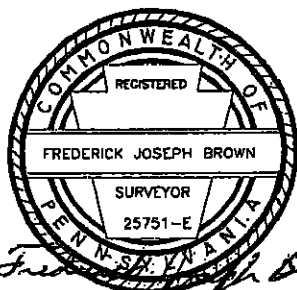

EXHIBIT "9"



FREDERICK J. BROWN, P. L. S. 25751-E  
P. O. BOX 296  
SIDMAN, PA 15955  
PH. 814-487-5781



MAP FOR DEDICATION OF LUCINDA DRIVE  
BENS CREEK VILLAGE, PORTAGE TWP., CAMBRIA CO., PA  
SCALE 1" = 100' DEC. 10, 2004

NAD 83, PA GRID PHOTOGRAPHY DATED 2002 AND MODIFIED  
LUCINDA DRIVE IS 33' WIDE, 16.5 FEET ON EITHER SIDE OF  
THE ABOVE DESCRIBED CENTERLINE WITH AN 80' DIAMETER CUL-DE-SAC  
AT ITS SOUTHEASTERLY END.

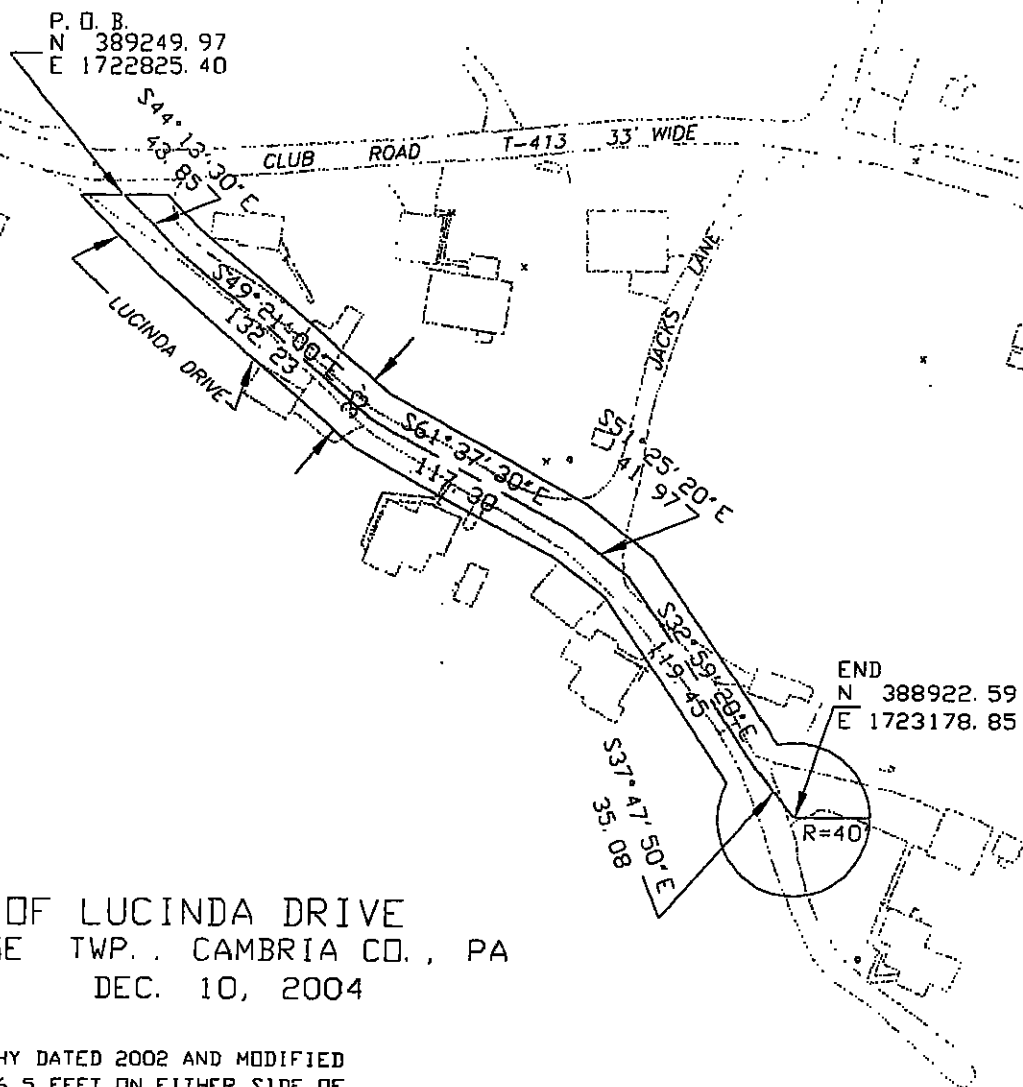



# Frederick J. Brown

PROFESSIONAL LAND SURVEYOR

388 Locust Street  
P.O. Box 296  
SIDMAN, PENNSYLVANIA 15955

Phone (814) 487-5781

## MACKOVYAKS LANE, PORTAGE TWP. Centerline Description for Road Dedication

Beginning at a point which is located on the westerly side of the right-of-way of Sonman-Jamestown Road (T406) being 30 feet in width, said point having NAD 83 PA Grid coordinates of N 390466.53 and E 1716466.68; thence from said point of beginning the following two courses and distances:

- (1) South  $88^{\circ} 34' 30''$  West 110.84 feet to a point;
- (2) North  $85^{\circ} 09' 10''$  West 140.57 feet to an end point having coordinates of N 390475.65 and E 1716215.82.

Mackovyaks Lane is 33 feet wide, 16.5 feet on either side of the above described centerline.

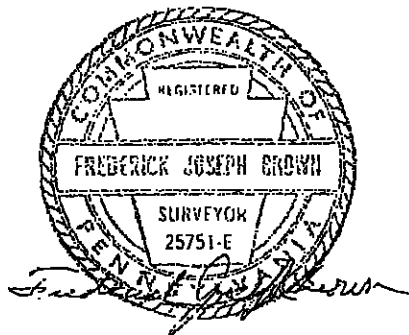
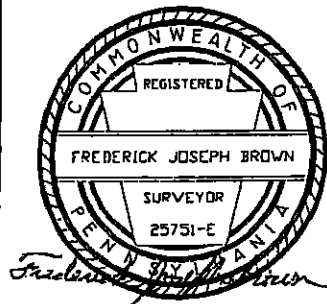
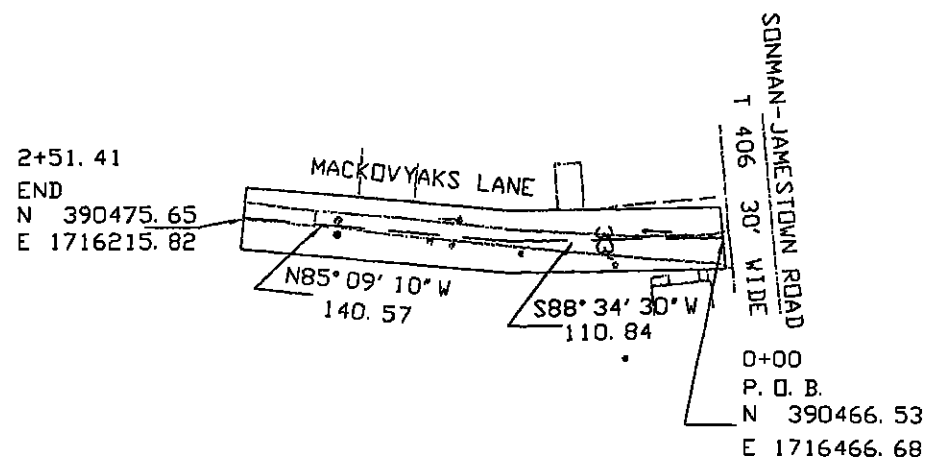

EXHIBIT "10"



FREDERICK J. BROWN, P.L.S. 25751-E  
 P.O. BOX 296  
 SIDMAN, PA 15955  
 PH. 814-487-5781



MAP FOR DEDICATION OF MACKOVYAKS LANE  
 VILLAGE OF JAMESTOWN, PORTAGE TWP., CAMBRIA CO., PA  
 SCALE 1" = 100' JAN. 25, 2005  
 NAD 83, PA GRID LOCATION BY FIELD SURVEY

MACKOVYAKS LANE IS 33' WIDE, 16.5 FEET ON EITHER SIDE OF  
 THE ABOVE DESCRIBED CENTERLINE





# Frederick J. Brown

PROFESSIONAL LAND SURVEYOR

388 Locust Street  
P.O. Box 296  
SIDMAN, PENNSYLVANIA 15955

Phone (814) 487-5781

## MCDONNELL LANE, PORTAGE TWP. Centerline Description for Road Dedication

Beginning at a point located on the southerly side of the right-of-way of Gillespie Avenue, said point having NAD 83 PA Grid coordinates of N 385008.56 and E 1708287.36; thence from said point of beginning South  $0^{\circ} 15' 35''$  West 957.32 feet to an end point on the northerly side of the right-of-way of Sonman Avenue having coordinates of N 384051.28 and E 1708283.02.

McDonnell Lane is 40 feet wide, 20 feet on either side of the above described centerline as shown on the attached map for dedication.

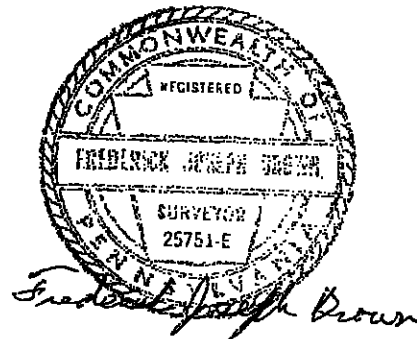
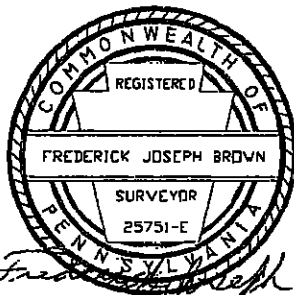

EXHIBIT "11"



FREDERICK J. BROWN, P. L. S. 25751-E  
P. O. BOX 296  
SIDMAN, PA 15955  
PH. 814-487-5781

## MAP FOR DEDICATION OF McDONNELL LANE

PORTAGE TWP., CAMBRIA CO., PA  
SCALE 1" = 200' JUNE 9, 2005  
NAD 83, PA GRID LOCATION BY FIELD SURVEY

McDONNELL LANE IS 40 FEET WIDE, 20 FEET ON EITHER SIDE OF THE ABOVE DESCRIBED CENTERLINE.

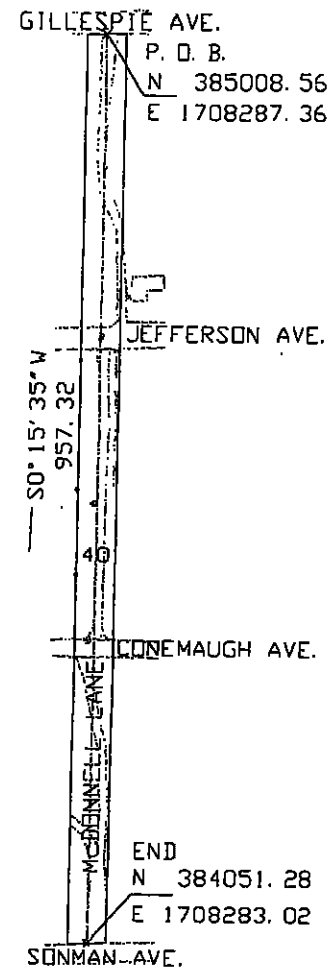



# Frederick J. Brown

PROFESSIONAL LAND SURVEYOR

388 Locust Street  
P.O. Box 296  
SIDMAN, PENNSYLVANIA 15955

Phone (814) 487-5781

## MICHAELS LANE, PORTAGE TWP. Centerline Description for Road Dedication

Beginning at a point which is located on the westerly side of the right-of-way of Springhill Road (SR 2006) and being 25 feet from the centerline of said road, said point having NAD 83 PA Grid coordinates of N 380165.52 and E 1712499.48; thence from said point of beginning the two following courses and distances:

(1) South  $74^{\circ} 24' 45''$  West 1264.45 feet to a point;

(2) South  $69^{\circ} 29' 35''$  West 161.76 feet to an end point having coordinates of N 379769.10 and E 1711130.08.

Michaels Lane is 33 feet wide, 16.5 feet on either side of the above described centerline ending with a 50 foot square turnaround as shown on the attached map for dedication.

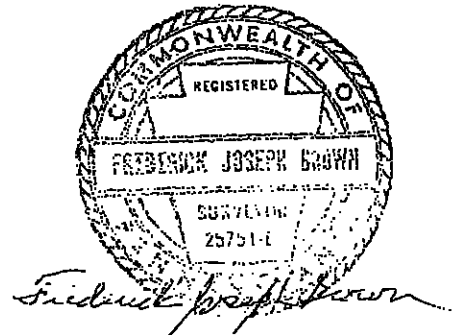
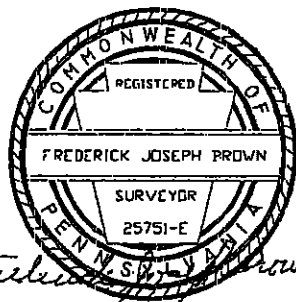
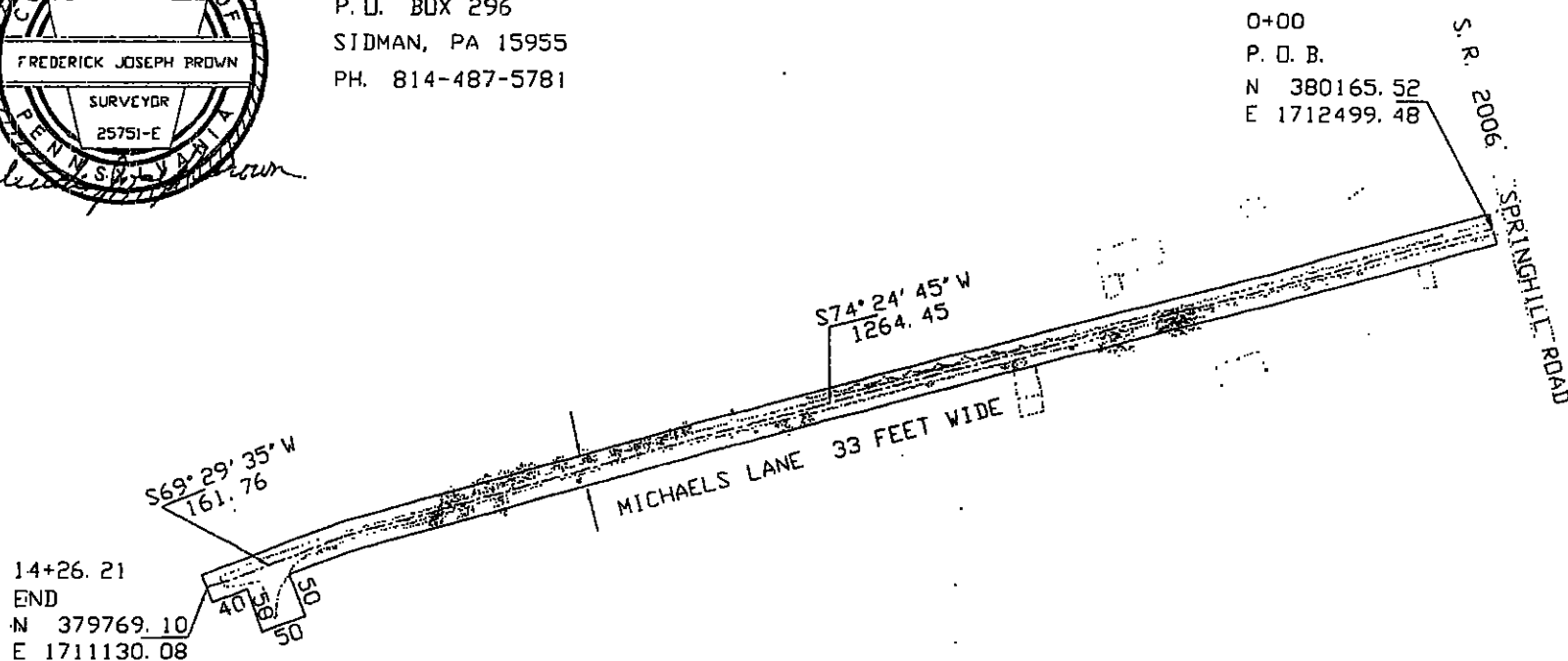

EXHIBIT "12"



FREDERICK J. BROWN, P. L. S. 25751-E  
P. O. BOX 296  
SIDMAN, PA 15955  
PH. 814-487-5781



MAP FOR DEDICATION OF MICHAELS LANE  
PORTAGE TWP., CAMBRIA CO., PA  
SCALE 1" = 200' MAR. 16, 2005  
NAD 83, PA GRID LOCATION BY FIELD SURVEY

MICHAELS LANE IS 33' WIDE, 16.5 FEET ON EITHER SIDE OF THE ABOVE DESCRIBED CENTERLINE  
WITH A 50 FOOT SQUARE TURNAROUND AS SHOWN.



# Frederick J. Brown

PROFESSIONAL LAND SURVEYOR

388 Locust Street  
P.O. Box 296  
SIDMAN, PENNSYLVANIA 15955

Phone (814) 487-5781

## MITCHELL ROAD, PORTAGE TWP. Centerline Description for Road Dedication

Beginning at a point which is located on the southerly side of the right-of-way of Dulancey Drive (SR 2012) being forty feet in width, said point having NAD 83 PA Grid coordinates of N 389234.37 and E 1724106.72; thence from said point of beginning the two following courses and distances:

(1) South  $42^{\circ} 17' 48''$  East 93.56 feet to a point;

(2) South  $33^{\circ} 53' 12''$  East 100.23 feet to a point;  
thence by a curve to the left having an arc length of 63.20 feet, a radius of 70.50 feet, and a chord bearing and distance of South  $61^{\circ} 00' 53''$  East 61.11 feet to a point; thence South  $86^{\circ} 41' 59''$  East 513.48 feet to a point; thence by a curve to the left having an arc length of 47.98 feet, a radius of 28.50 feet, and a chord bearing and distance of North  $45^{\circ} 05' 09''$  East 42.51 feet to a point; thence North  $3^{\circ} 08' 32''$  West 77.17 feet to an end point having coordinates of N 389129.86 and E 1724817.49 and being located on the southwesterly side of the right-of-way of Strawberry Road (T521) being 33 feet in width.

Mitchell Road is 33 feet wide, 16.5 feet on either side of the above described centerline.

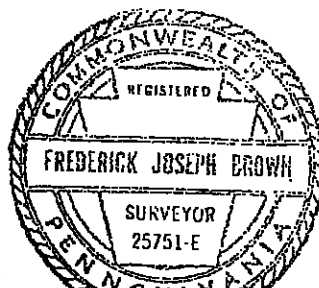

*Frederick Joseph Brown*

EXHIBIT "13"



P. O. B.  
N 389234.37  
E 1724106.72

DULANCEY DRIVE

S.R. 2012

40' WIDE

END  
N 389129.86  
E 1724817.49

STRAWBERRY ROAD T-521

MITCHELL ROAD

S86°41'59"E  
513.48

MITCHELL ROAD

L=63.20  
R=70.50  
CHORD BEARING AND DISTANCE  
S61°00'53"E  
61.11

L=47.98  
R=28.50  
CHORD BEARING AND DISTANCE  
N45°05'09"E  
42.51

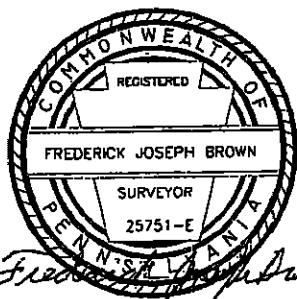

*Frederick J. Brown*

MAP FOR DEDICATION OF MITCHELL ROAD  
BENS CREEK VILLAGE, PORTAGE TWP., CAMBRIA CO., PA  
SCALE 1" = 100' DEC. 15, 2004

FREDERICK J. BROWN, P.L.S. 25751-E  
P.O. BOX 296  
SIDMAN, PA 15955  
PH. 814-487-5781

NAD 83, PA GRID PHOTOGRAPHY DATED 2002 AND MODIFIED  
MITCHELL ROAD IS 33' WIDE, 16.5 FEET ON EITHER SIDE OF  
THE ABOVE DESCRIBED CENTERLINE.



# Frederick J. Brown

PROFESSIONAL LAND SURVEYOR

388 Locust Street  
P.O. Box 296  
SIDMAN, PENNSYLVANIA 15955

Phone (814) 487-5781

## PIPER LANE, PORTAGE TWP. Centerline Description for Road Dedication

Beginning at a point which is located on the southerly side of the right-of-way of Club Road (T413) being 33 feet in width, said point having NAD 83 PA Grid coordinates of N 389212.54 and E 1723495.10; thence from said point of beginning the five following courses and distances:

- (1) South  $65^{\circ} 02' 00''$  East 26.73 feet to a point;
- (2) South  $74^{\circ} 47' 00''$  East 76.08 feet to a point;
- (3) South  $80^{\circ} 15' 00''$  East 95.62 feet to a point;
- (4) South  $87^{\circ} 03' 00''$  East 129.22 feet to a point;
- (5) South  $87^{\circ} 03' 00''$  East 80.00 feet to an end point

having coordinates of N 389154.33 and E 1723895.91.

Piper Lane is 33 feet wide, 16.5 feet on either side of the above described centerline.

Also, including a turnaround on Piper Lane described as follows:

Beginning at Station 3+27.65 on the centerline of Piper Lane, a 33 foot wide road; thence from said point of beginning North  $2^{\circ} 57' 00''$  East 16.50 feet to the center point of a turnaround with a radius of forty feet located on the northerly side of Piper Lane.

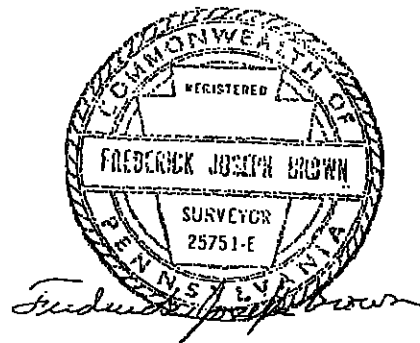
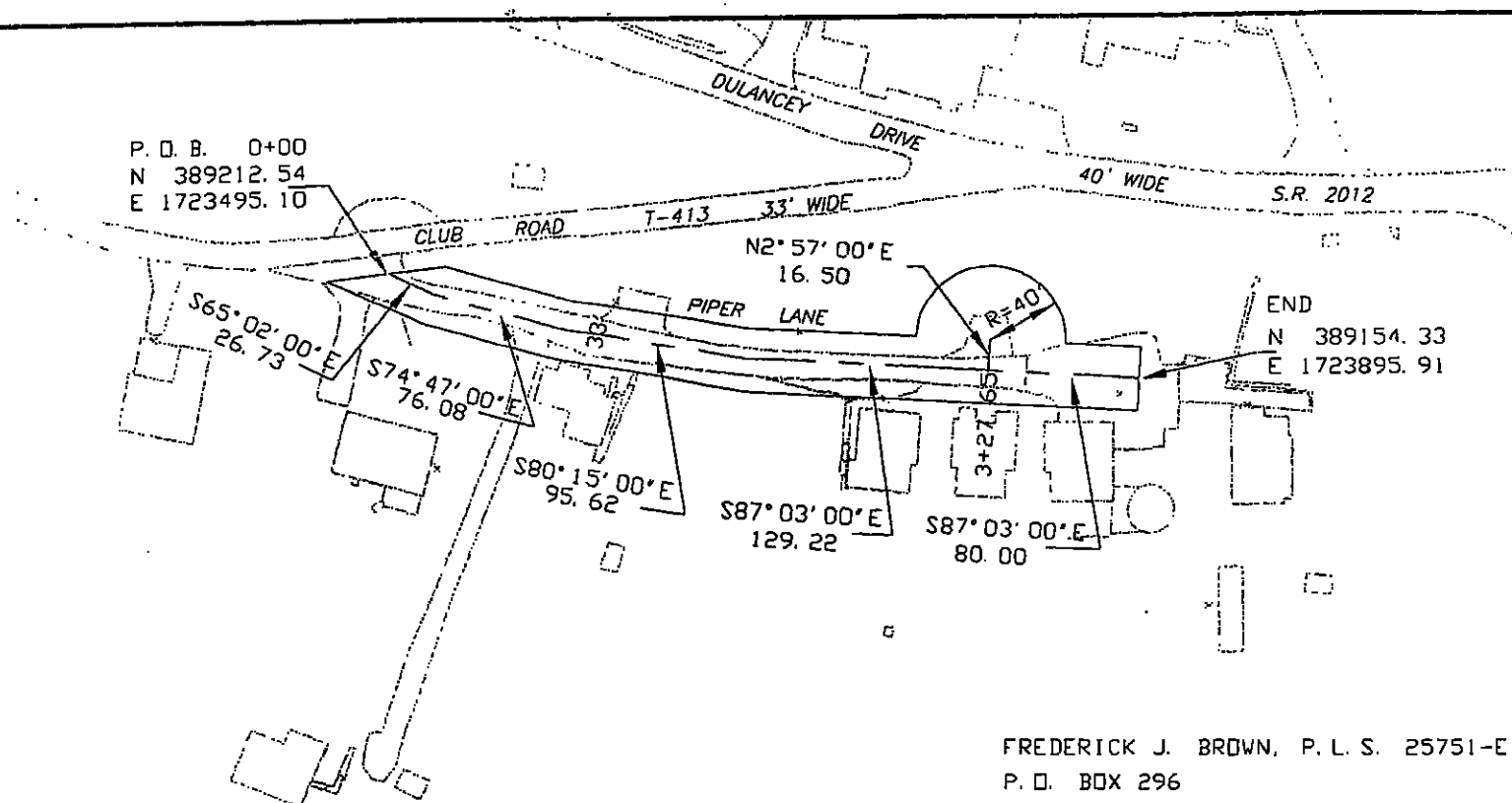

EXHIBIT "14"



FREDERICK J. BROWN, P. L. S. 25751-E  
P. O. BOX 296  
SIDMAN, PA 15955  
PH. 814-487-5781

MAP FOR DEDICATION OF PIPER LANE  
BENS CREEK VILLAGE, PORTAGE TWP., CAMBRIA CO., PA  
SCALE 1" = 100' DEC. 14, 2004

NAD 83, PA GRID PHOTOGRAPHY DATED 2002 AND MODIFIED  
PIPER LANE IS 33' WIDE, 16.5 FEET ON EITHER SIDE OF THE  
THE ABOVE DESCRIBED CENTERLINE WITH A TURNAROUND AS SHOWN.

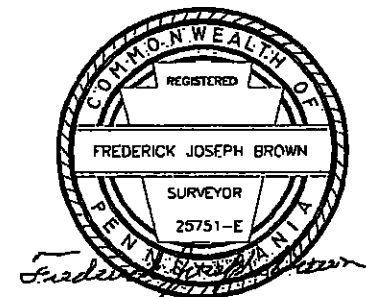





# Frederick J. Brown

PROFESSIONAL LAND SURVEYOR

388 Locust Street  
P.O. Box 296  
SIDMAN, PENNSYLVANIA 15955

Phone (814) 487-5781

## SHOEMAKER CIRCLE, PORTAGE TWP. Centerline Description for Road Dedication

Beginning at a point which is located on the southerly side of the right-of-way of Dulancey Drive (SR 2012) being 40 feet in width, said point having NAD 83 PA Grid coordinates of N 388480.25 and E 1719431.33; thence from said point of beginning the following four courses and distances:

- (1) South  $31^{\circ} 43'$  East 40.91 feet to a point;
- (2) South  $45^{\circ} 21' 55''$  East 338.94 feet to a point;
- (3) South  $9^{\circ} 21' 20''$  East 152.94 feet to a point;
- (4) South  $61^{\circ} 58' 35''$  West 756.34 feet to a point;

thence by a curve to the right having a radius of 170.00 feet, an arc length of 124.93 feet, and a chord bearing and distance of North  $69^{\circ} 20' 20''$  West 122.14 feet to a point; thence the following six courses and distances:

- (1) North  $14^{\circ} 37' 00''$  West 83.97 feet to a point;
- (2) North  $25^{\circ} 32' 00''$  West 70.26 feet to a point;
- (3) North  $42^{\circ} 09' 50''$  West 181.57 feet to a point;
- (4) North  $44^{\circ} 36' 10''$  West 153.16 feet to a point;
- (5) North  $30^{\circ} 56' 30''$  West 59.24 feet to a point;
- (6) North  $17^{\circ} 18' 30''$  West 69.40 feet to an end point

having coordinates of N 388249.50 and E 1718604.97.

Shoemaker Circle is 33 feet wide, 16.5 feet on either side of the above described centerline.

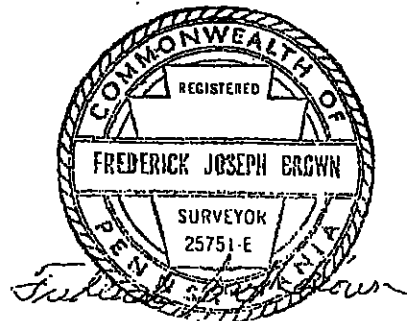
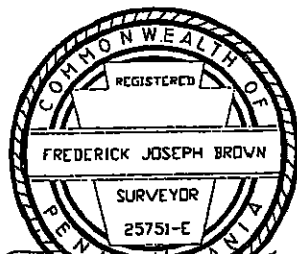

EXHIBIT "15"



*Frederick Joseph Brown*

FREDERICK J. BROWN, P.L.S. 25751-E  
P.O. BOX 296  
SIDMAN, PA 15955  
PH. 814-487-5781

- |     |             |                     |                         |
|-----|-------------|---------------------|-------------------------|
| 1.  | S31°43'E    | 40.91               |                         |
| 2.  | S45°21'55"E | 338.94              |                         |
| 3.  | S9°21'20"E  | 152.94              |                         |
| 4.  | S61°58'35"W | 756.34              |                         |
| 5.  | N69°20'20"W | 122.14              | CHORD BEARING AND DIST. |
|     |             | 124.93 = ARC LENGTH | 170.00 = RADIUS         |
| 6.  | N14°37'00"W | 83.97               |                         |
| 7.  | N25°32'00"W | 70.26               |                         |
| 8.  | N42°09'50"W | 181.57              |                         |
| 9.  | N44°36'10"W | 153.16              |                         |
| 10. | N30°56'30"W | 59.24               |                         |
| 11. | N17°18'30"W | 69.40               |                         |

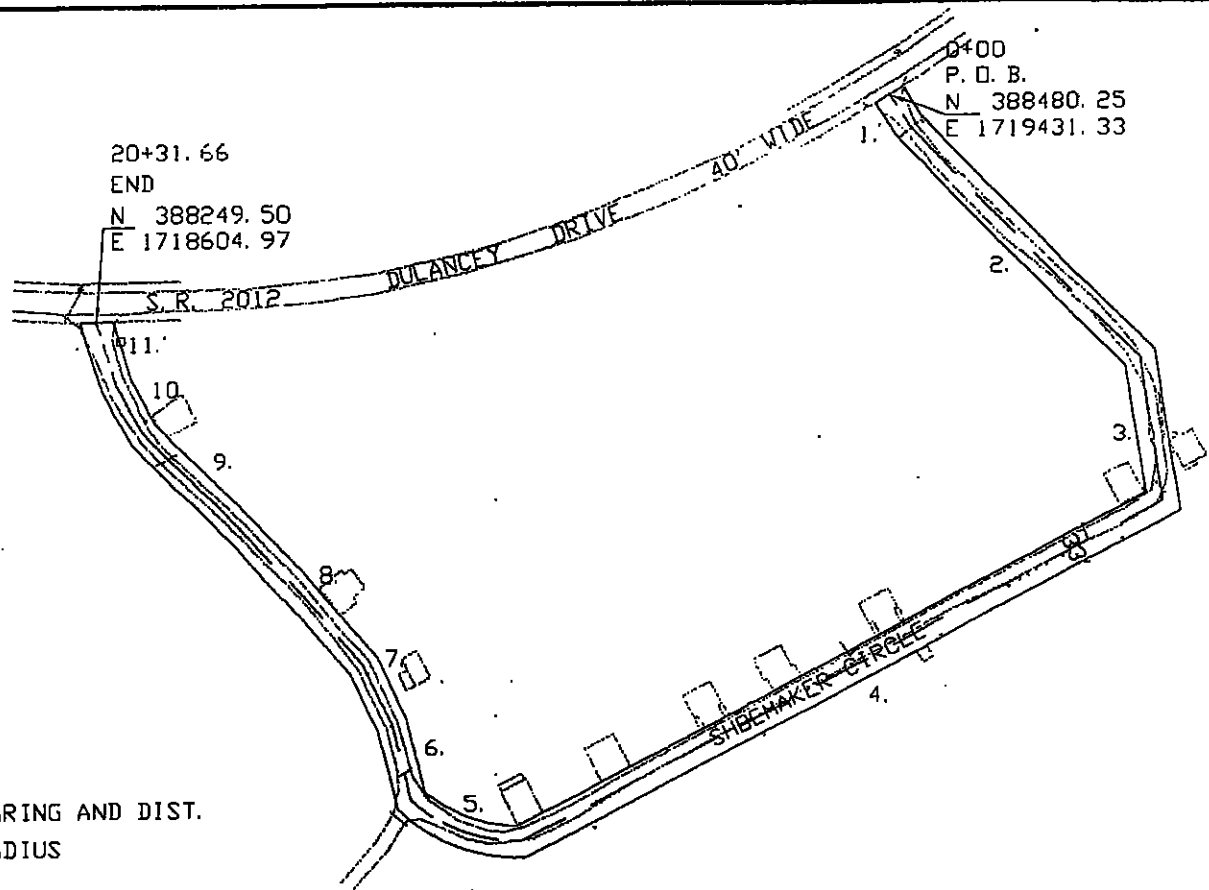

MAP FOR DEDICATION OF SHOEMAKER CIRCLE  
PORTAGE TWP., CAMBRIA CO., PA  
SCALE 1" = 200' JAN. 17, 2005  
NAD 83, PA GRID LOCATION BY FIELD SURVEY

SHOEMAKER CIRCLE IS 33' WIDE, 16.5 FEET ON EITHER SIDE OF  
THE ABOVE DESCRIBED CENTERLINE



# Frederick J. Brown

PROFESSIONAL LAND SURVEYOR

388 Locust Street  
P.O. Box 296  
SIDMAN, PENNSYLVANIA 15955

Phone (814) 487-5781

## SKUTCH ALLEY, PORTAGE TWP. Centerline Description for Road Dedication

Beginning at a point which is located on the easterly side of the right-of-way of Center Street (T382) being 40 feet in width, said point having NAD 83 PA Grid coordinates of N 383090.39 and E 1710774.76; thence from said point of beginning the following three courses and distances:

- (1) South 89° 53' 15" East 401.04 feet to a point;
- (2) South 84° 21' 30" East 28.00 feet to a point;
- (3) South 79° 57' 25" East 288.22 feet to an end point on the westerly side of the right-of-way of Springhill Road (SR 2006) having coordinates of N 383036.59 and E 17111487.44.

Skutch Alley is 33 feet wide, 16.5 feet on either side of the above described centerline.

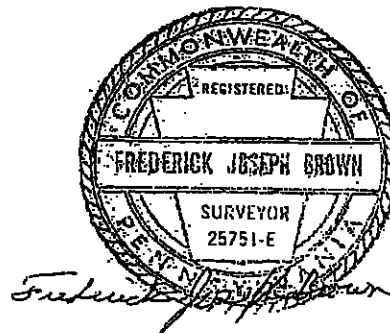
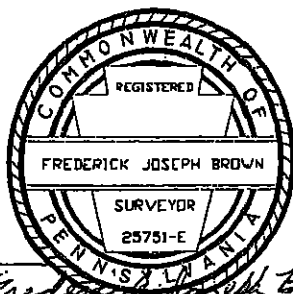
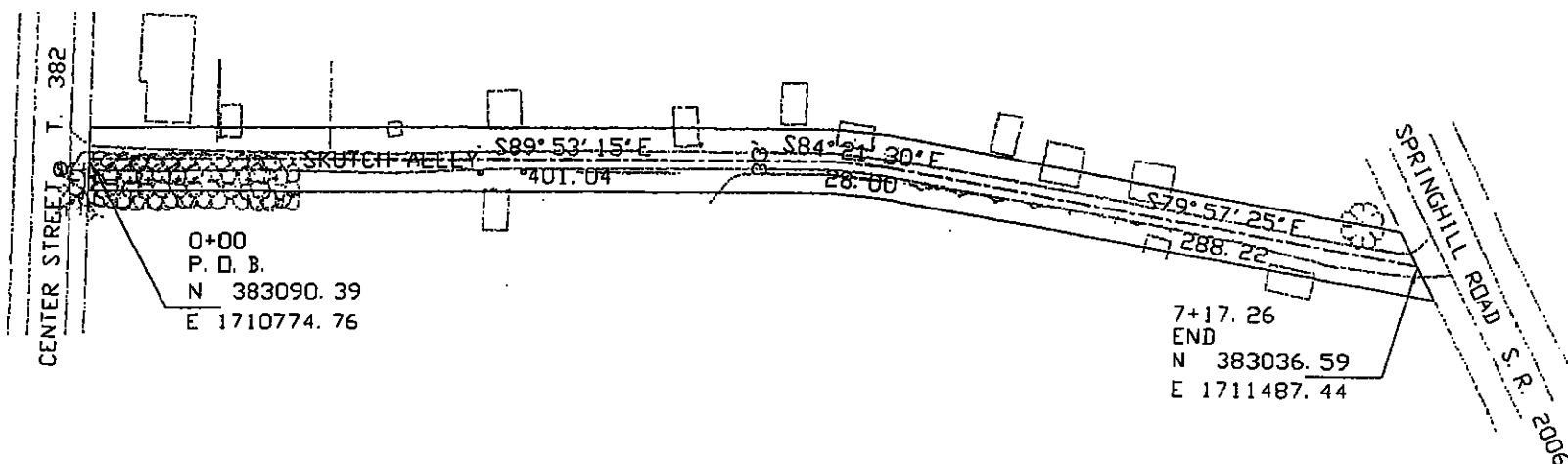

EXHIBIT "16"



FREDERICK J. BROWN, P. L. S. 25751-E  
 P. O. BOX 296  
 SIDMAN, PA 15955  
 PH. 814-487-5781



MAP FOR DEDICATION OF SKUTCH ALLEY  
 PORTAGE TWP., CAMBRIA CO., PA  
 SCALE 1" = 100' FEB. 23, 2005  
 NAD 83, PA GRID LOCATION BY FIELD SURVEY

SKUTCH ALLEY IS 33' WIDE, 16.5 FEET ON EITHER SIDE OF THE ABOVE DESCRIBED CENTERLINE.

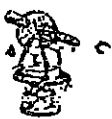

# Frederick J. Brown

PROFESSIONAL LAND SURVEYOR

388 Locust Street  
P.O. Box 296  
SIDMAN, PENNSYLVANIA 15955

Phone (814) 487-5781

## TIMURA ALLEY, PORTAGE TWP. Centerline Description for Road Dedication

Beginning at a point which is located on the northerly side of the right-of-way of Knox Avenue (T668) being 50 feet in width, said point having NAD 83 PA Grid coordinates of N 381650.43 and E 1711842.96; thence from said point of beginning North  $18^{\circ} 52'$  West 315.00 feet to an end point on the southerly side of the right-of-way of Luther Avenue (T676) being 50 feet in width and having coordinates of N 381948.49 and E 1711741.10.

Timura Alley is 33 feet wide, 16.5 feet on either side of the above described centerline.

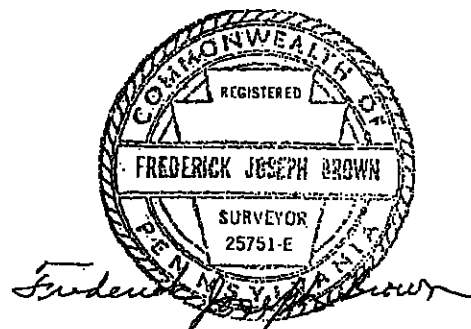
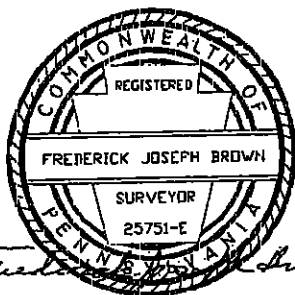
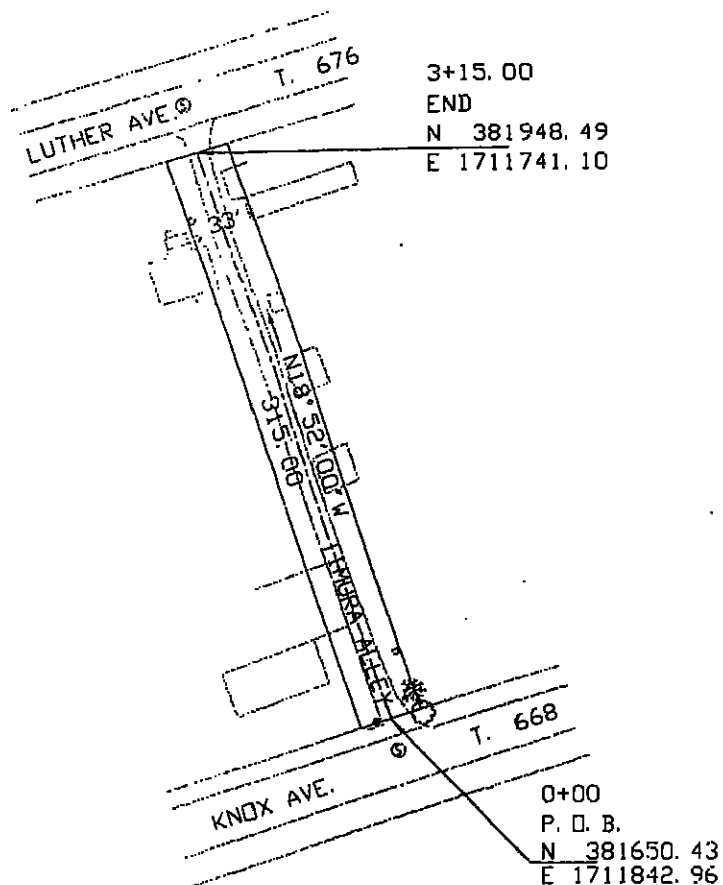

EXHIBIT "17"



FREDERICK J. BROWN, P. L. S. 25751-E  
 P. O. BOX 296  
 SIDMAN, PA 15955  
 PH. 814-487-5781



MAP FOR DEDICATION OF TIMURA ALLEY  
 PORTAGE TWP., CAMBRIA CO., PA  
 SCALE 1" = 100' FEB. 23, 2005  
 NAD 83, PA GRID LOCATION BY FIELD SURVEY

TIMURA ALLEY IS 33' WIDE, 16.5 FEET ON EITHER SIDE OF THE ABOVE DESCRIBED CENTERLINE.