

TOWNSHIP OF SUSQUEHANNA
CAMBRIA COUNTY, PA

ORDINANCE NO. 2001-01

An Ordinance of the Supervisors of the Township of Susquehanna, County of Cambria and State of Pennsylvania, to enact, ordain and adopt certain roads which have been maintained by the township and kept in repair and have been used for public travel wholly within the Township. The Township has maintained and kept these roads in repair for a period of 21 years.

Whereas, the Township of Susquehanna, Cambria County, Pennsylvania, is the owner of the surface of all these certain roads or parcels of land situate in the Township of Susquehanna, bounded and described as follows:

Blue Lane 536' .10 mi
Willy's Road 543' .10 mi
Lennox Street 280' .05 mi
Steel Corner Road 1389' .26 mi
Morris Street 639' .13 mi
Coal Lane 621' .11 mi
Esquire Lane 1075' .20 mi
Key Road 345' .06 mi
Bear's Road 667' .13 mi

FILED FOR RECORD
02 SEP 17 PM 2:17
CLERK OF COURTS
CAMBRIA COUNTY, PA

And Whereas, it is the judgment of the Supervisors of the Township of Susquehanna, that a public road or highway be ordained for the public convenience.

Therefore, be it enacted and ordained by the Supervisors of the Township of Susquehanna, Cambria County, Pennsylvania, and it is hereby enacted and ordained by the same, that the above roads and that the width is sufficient to be placed on the liquid fuel roads.

All ordinances or parts of Ordinances inconsistent herewith, are hereby repealed.

Enacted and ordained this 1st day of OCTOBER A. D. 2001.

Barbara
Frantz

948- 5735

SUPERVISOR

SUPERVISOR

SUPERVISOR

Dieter C. Bahl

Barbara Korch

Barbara Korch

Board Secretary / Treasurer

SEAL

Frederick J. Brown

PROFESSIONAL LAND SURVEYOR

388 Locust Street

P.O. Box 296

SIDMAN, PENNSYLVANIA 15955

Phone (814) 487-5781

COAL LANE, SUSQUEHANNA TWP. Centerline description for dedication

Beginning at a point which is located on the east side of the right-of-way of Moss Creek Road (SR 4029), said point having NAD 83 PA Grid coordinates of N 492382.97 and E 1674890.60; thence from said point of beginning the following five courses and distances:

- (1) North $19^{\circ} 28' 55''$ West 52.58 feet to a point;
 - (2) North $18^{\circ} 01' 06''$ West 206.77 feet to a point;
 - (3) North $10^{\circ} 40' 33''$ West 54.68 feet to a point;
 - (4) North $5^{\circ} 11' 04''$ West 73.73 feet to a point;
 - (5) North $1^{\circ} 42' 57''$ West 237.22 feet to an end point
- having coordinates of N 492993.41 and E 1674785.22.

Coal Lane is 33 feet wide, 16.5 feet on either side of the above described centerline.

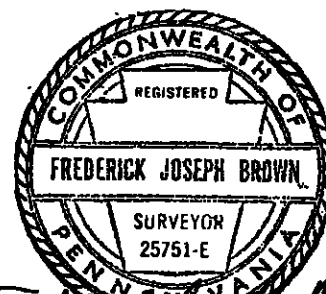

Frederick Joseph Brown

FILED FOR RECORD
02 SEP 17 PM 2:17
CLEAN C. COURTS
CAMBRIA COUNTY, PA

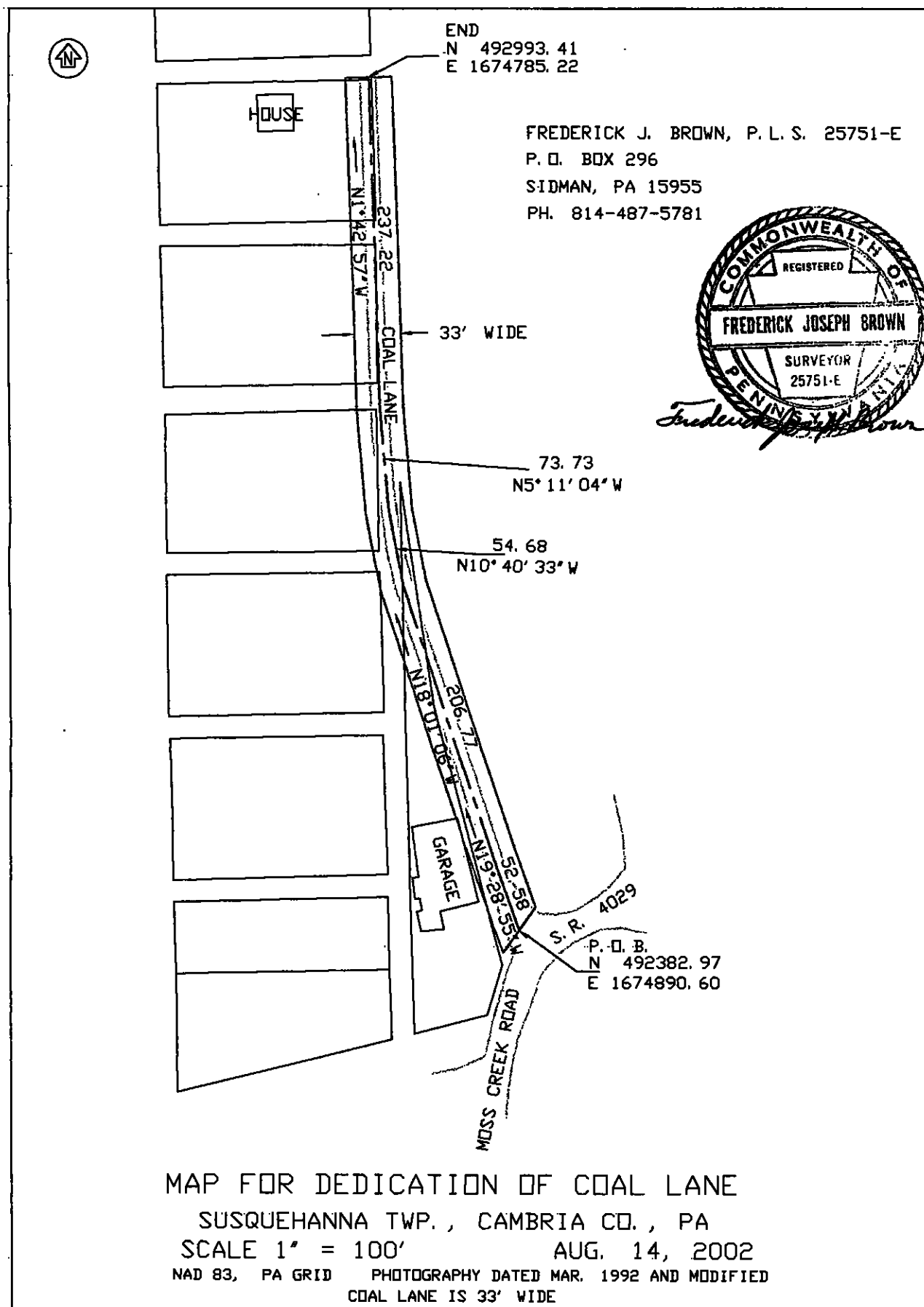



Frederick J. Brown

PROFESSIONAL LAND SURVEYOR

388 Locust Street

P.O. Box 296

SIDMAN, PENNSYLVANIA 15955

Phone (814) 487-5781

WILLY'S ROAD, SUSQUEHANNA TWP. Centerline description for dedication

Beginning at a point which is located on the north side of the right-of-way of Whiskey Road, said point having NAD 83 PA Grid coordinates of N 484366.42 and E 1684038.92; thence from said point of beginning the four following courses and distances:

- (1) North $30^{\circ} 48' 30''$ West 54.00 feet to a point;
- (2) North $1^{\circ} 38' 13''$ West 186.76 feet to a point;
- (3) North $87^{\circ} 48' 20''$ West 143.04 feet to a point;
- (4) North $11^{\circ} 15' 48''$ West 92.23 feet to an end point

having coordinates of N 484695.40 and E 1683844.98.

Willy's Road is 33 feet wide, 16.5 feet on either side of the above described centerline.

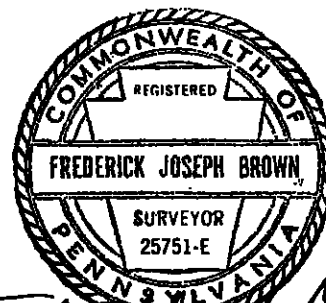

Frederick Joseph Brown

FILED FOR RECORD
02 SEP 17 PM 2:17
CLERK OF COURTS
CAMBRIA COUNTY, PA



END
N 484695.40
E 1683844.98

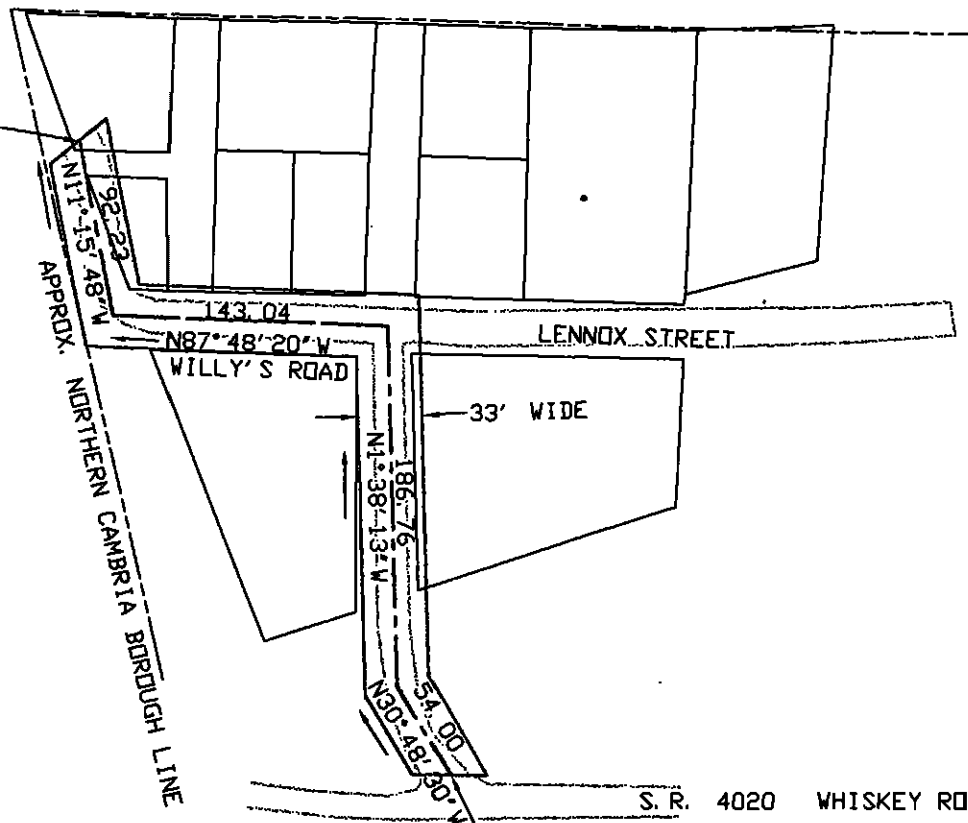

P. O. B.
N 484366.42
E 1684038.92

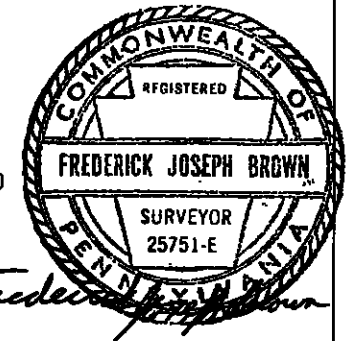

MAP FOR DEDICATION OF WILLY'S ROAD
SUSQUEHANNA TWP., CAMBRIA CO., PA
SCALE 1" = 100' AUG. 14, 2002
NAD 83, PA GRID PHOTOGRAPHY DATED MAR. 1992 AND MODIFIED
WILLY'S ROAD IS 33' WIDE

FREDERICK J. BROWN, P. L. S. 25751-E
P. O. BOX 296
SIDMAN, PA 15955
PH. 814-487-5781

Road Docket # 04-02

Frederick J. Brown

PROFESSIONAL LAND SURVEYOR

388 Locust Street

P.O. Box 296

SIDMAN, PENNSYLVANIA 15955

Phone (814) 487-5781

STEEL CORNER ROAD, SUSQUEHANNA TWP. Centerline description for dedication

Beginning at a point having NAD 83 PA Grid coordinates of N 488144.34 and E 1677701.07; thence from said point of beginning the three following courses and distances:

- (1) North $14^{\circ} 58' 15''$ West 138.81 feet to a point;
- (2) South $60^{\circ} 48' 59''$ West 793.97 feet to a point;
- (3) South $7^{\circ} 15' 31''$ West 399.57 feet to an end point having coordinates of N 487494.95 and E 1676921.57.

Steel Corner Road is 33 feet wide, 16.5 feet on either side of the above described centerline.

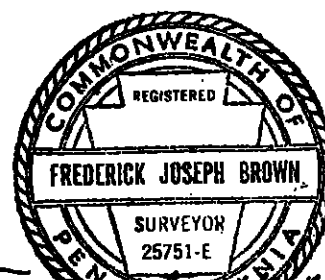

FILED FOR RECORD
02 SEP 17 PM 2:17
CLERK OF COURTS
CAMBRIA COUNTY, PA

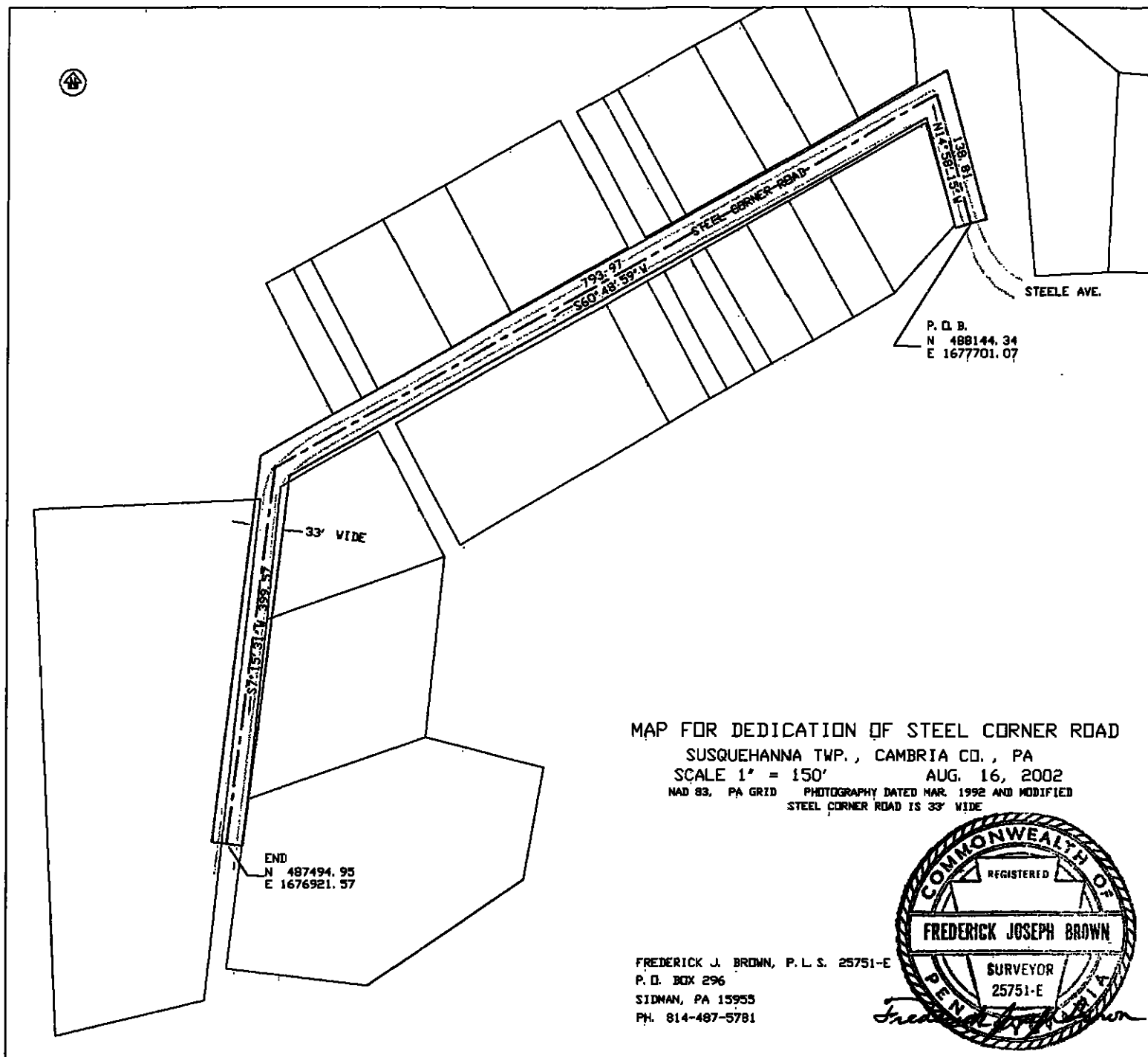

Road Docket #04-02

Frederick J. Brown

PROFESSIONAL LAND SURVEYOR

388 Locust Street

P.O. Box 296

SIDMAN, PENNSYLVANIA 15955

Phone (814) 487-5781

KEY ROAD, SUSQUEHANNA TWP. Centerline description for dedication

Beginning at a point located on the west side of the right-of-way of Old Miller Road, said point having NAD 83 PA Grid coordinates of N 485783.12 and E 1686351.56; thence extending from the west side of the right-of-way of Old Miller Road South $74^{\circ} 43' 42''$ West 342.22 feet to an end point on the east side of the right-of-way of Almond Street having coordinates of N 485692.98 and E 1686021.43.

Key Road is 33 feet wide, 16.5 feet on either side of the above described centerline.

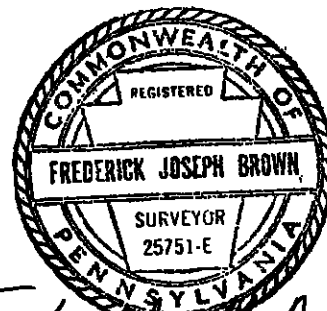

Frederick J. Brown
FILED FOR RECORD
02 SEP 17 PM 2:17
CLERK OF COURTS
CAMBRIA COUNTY, PA

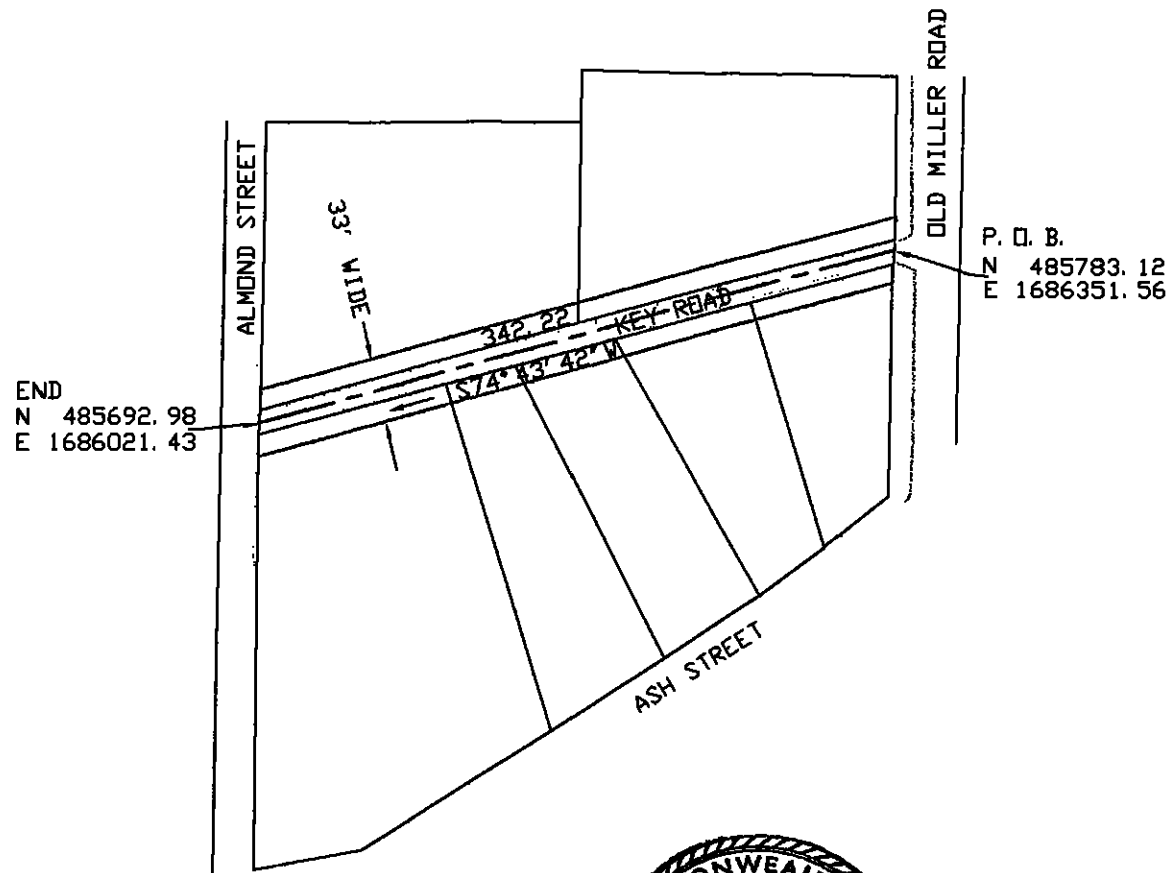

MAP FOR DEDICATION OF KEY ROAD
SUSQUEHANNA TWP., CAMBRIA CO., PA
SCALE 1" = 100' AUG. 14, 2002
NAD 83, PA GRID PHOTOGRAPHY DATED MAR. 1992 AND MODIFIED
KEY ROAD IS 33' WIDE

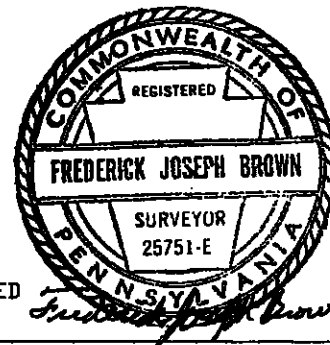

FREDERICK J. BROWN, P. L. S. 25751-E
P. O. BOX 296
SIDMAN, PA 15955
PH. 814-487-5781

Road Deduct # 04-02



Frederick J. Brown

PROFESSIONAL LAND SURVEYOR

388 Locust Street

P.O. Box 296

SIDMAN, PENNSYLVANIA 15955

Phone (814) 487-5781

(Ext)

BEARS ROAD, SUSQUEHANNA TWP.
Centerline description for dedication

Beginning at a point which is located on the south side of the right-of-way of No. Nine Road (SR 4021), said point having NAD 83 PA Grid coordinates of N 479841.46 and E 1697038.21; thence from said point of beginning the three following courses and distances:

- (1) South 37° 58' 17" West 205.66 feet to a point;
- (2) South 43° 00' 37" West 62.85 feet to a point;
- (3) South 49° 05' 44" West 377.55 feet to an end point having coordinates of N 479386.17 and E 1696583.46.

Bears Road is 33 feet wide, 16.5 feet on either side of the above described centerline.

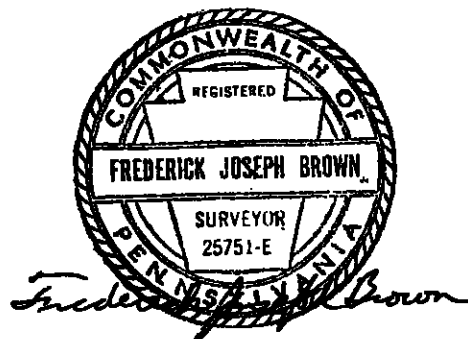

FILED FOR RECORD
02 SEP 17 PM 2:17
CLERK OF COURTS
CAMBRIA COUNTY, PA



S. R. 4021

P. D. B.
N 479841.46
E 1697038.21

NO. NINE ROAD

205.66
S37°58'17"N

62.85
S43°00'37"N

377.55
S49°05'44"N

BEARS ROAD

33' WIDE

BARN

BEARS ROAD

END
N 479386.17
E 1696583.46

MAP FOR DEDICATION OF BEARS ROAD *Ext*

SUSQUEHANNA TWP., CAMBRIA CO., PA

SCALE 1" = 100' AUG. 14, 2002

NAD 83, PA GRID PHOTOGRAPHY DATED 1994 AND MODIFIED
BEARS ROAD IS 33' WIDE

FREDERICK J. BROWN, P. L. S. 25751-E

P. O. BOX 296

SIDMAN, PA 15955

PH. 814-487-5781

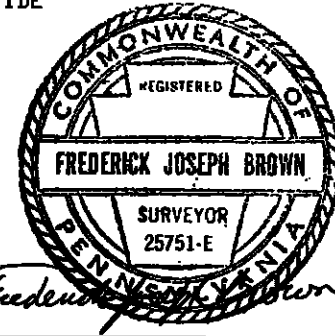

Road Dedict #04-02

Frederick J. Brown

PROFESSIONAL LAND SURVEYOR

388 Locust Street

P.O. Box 296

SIDMAN, PENNSYLVANIA 15955

Phone (814) 487-5781

LENNOX STREET, SUSQUEHANNA TWP. Centerline description for dedication

Beginning at a point which is located on the east side of the right-of-way of Willy's Road, said point having NAD 83 PA Grid coordinates of N 484598.84 and E 1684022.45; thence from said point of beginning North $88^{\circ} 53' 52''$ East 276.31 feet to an end point having coordinates of N 484604.16 and E 1684298.70.

Lennox Street is 33 feet wide, 16.5 feet on either side of the above described centerline.

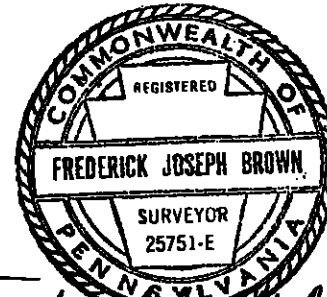

Frederick Joseph Brown

FILED FOR RECORD
02 SEP 17 PM 2:17
CLERK OF COURTS
CAMBRIA COUNTY, PA

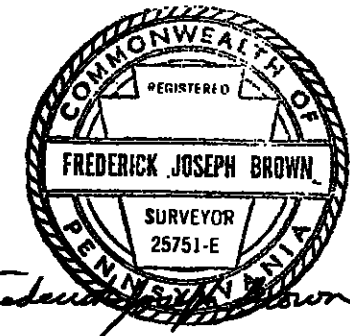
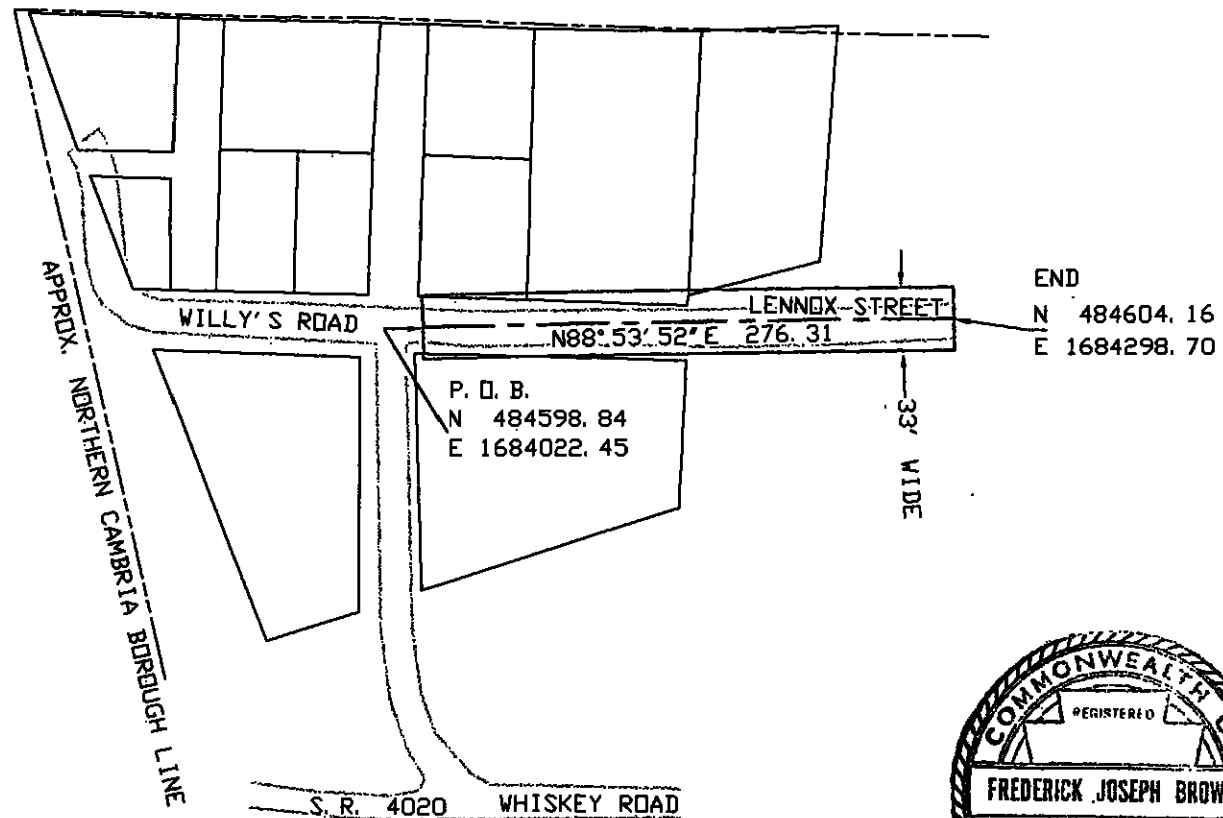

MAP FOR DEDICATION OF LENNOX STREET

SUSQUEHANNA TWP., CAMBRIA CO., PA

SCALE 1" = 100'

AUG. 14, 2002

NAD 83, PA GRID

PHOTOGRAPHY DATED MAR. 1992 AND MODIFIED

LENNOX STREET IS 33' WIDE

FREDERICK J. BROWN, P.L.S. 25751-E

P.O. BOX 296

SIDMAN, PA 15955

PH. 814-487-5781

Road Docket #04-02

Frederick J. Brown

PROFESSIONAL LAND SURVEYOR

388 Locust Street

P.O. Box 296

SIDMAN, PENNSYLVANIA 15955

Phone (814) 487-5781

BLUE LANE, SUSQUEHANNA TWP. Centerline description for dedication

Beginning at a point which is located on the north side of the right-of-way of Municipal Road, said point having NAD 83 PA Grid coordinates of N 485478.80 and E 1688109.78; thence from said point of beginning North $37^{\circ} 30'$ East 137.57 feet to a point; thence North $86^{\circ} 58' 36''$ West 380.94 feet to an end point having coordinates of N 485636.40 and E 1687733.28.

Blue lane is 33 feet wide, 16.5 feet on either side of the above described centerline.

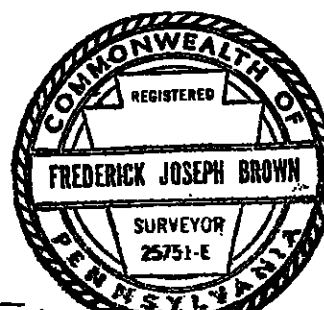

Frederick Joseph Brown

FILED FOR RECORD
02 SEP 17 PM 2:17
CLERK OF COURTS
CAMBRIA COUNTY PA

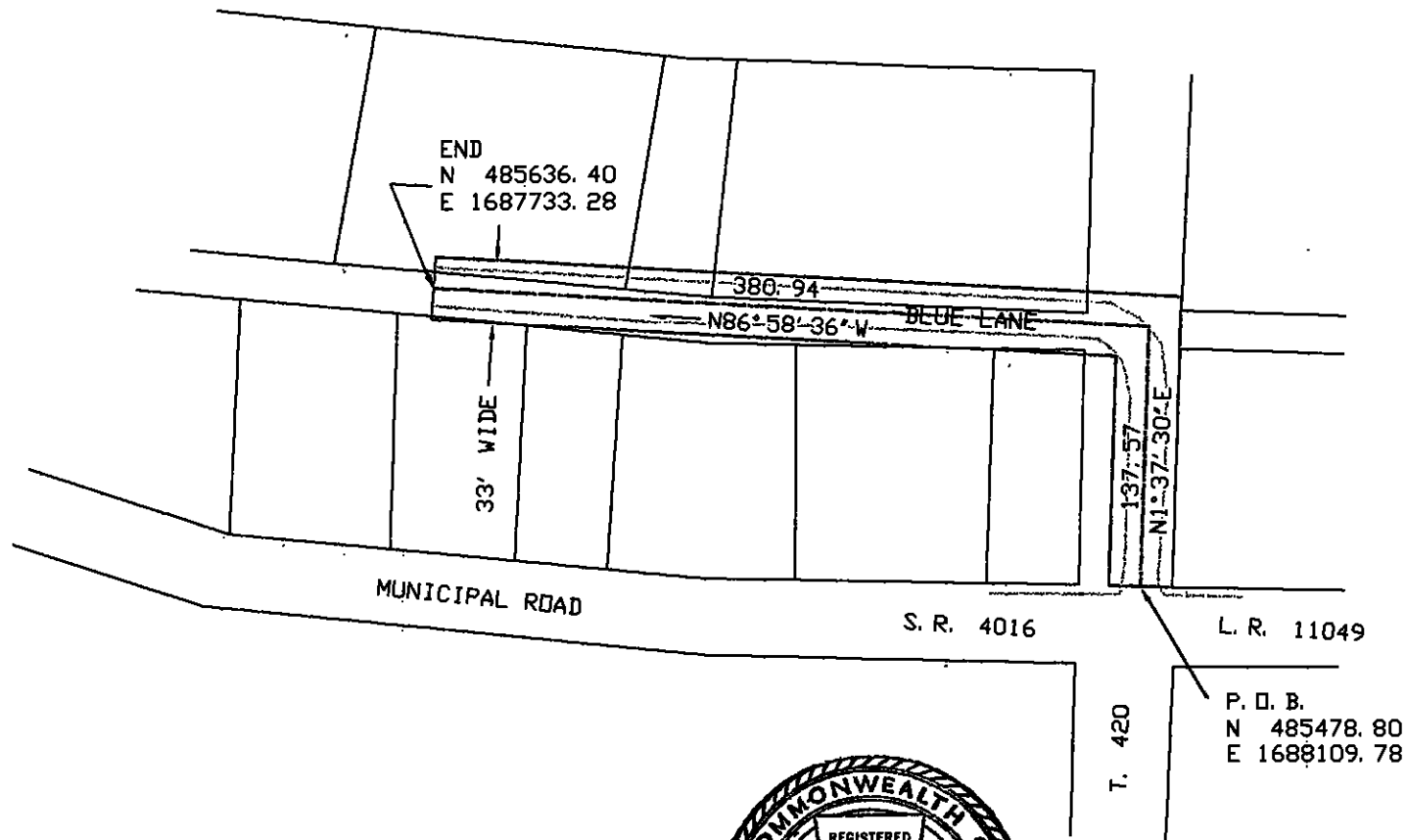

MAP FOR DEDICATION OF BLUE LANE
SUSQUEHANNA TWP., CAMBRIA CO., PA
SCALE 1" = 100' AUG. 14, 2002
NAD 83, PA GRID PHOTOGRAPHY DATED MAR. 1992 AND MODIFIED
BLUE LANE IS 33' WIDE

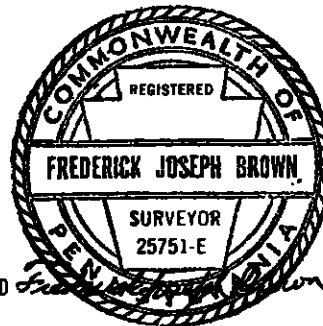

FREDERICK J. BROWN, P. L. S. 25751-E
P. O. BOX 296
SIDMAN, PA 15955
PH. 814-487-5781

Road Det. #04-02

Frederick J. Brown

PROFESSIONAL LAND SURVEYOR

388 Locust Street

P.O. Box 296

SIDMAN, PENNSYLVANIA 15955

Phone (814) 487-5781

MORRIS STREET, SUSQUEHANNA TWP. Centerline description for dedication

Beginning at a point having NAD 83 PA Grid coordinates of N 486025.48 and E 1678406.91; thence from said point of beginning the following fourteen courses and distances:

- (1) South 84° 31' 52" West 31.38 feet to a point;
 - (2) North 63° 30' 59" West 29.90 feet to a point;
 - (3) North 47° 06' 10" West 136.53 feet to a point;
 - (4) North 51° 50' 27" West 49.01 feet to a point;
 - (5) North 64° 22' 21" West 47.21 feet to a point;
 - (6) North 70° 09' 06" West 26.67 feet to a point;
 - (7) North 55° 50' 22" West 26.29 feet to a point;
 - (8) North 39° 51' 11" West 25.50 feet to a point;
 - (9) North 22° 41' 36" West 32.63 feet to a point;
 - (10) North 15° 11' 08" West 93.39 feet to a point;
 - (11) North 33° 40' 47" West 63.41 feet to a point;
 - (12) North 0° 47' 38" West 29.50 feet to a point;
 - (13) North 22° 20' 57" East 24.38 feet to a point;
 - (14) North 7° 15' 19" East 34.95 feet to an end point
- having coordinates of N 486482.55 and E 1678045.68.

Morris Street is 33 feet wide, 16.5 feet on either side of the above described centerline.

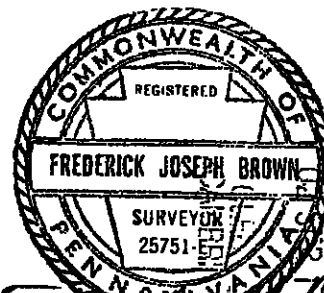

Frederick Joseph Brown
JUDICIAL
COUNTY, PA
PH 2:17
FILED FOR RECORD

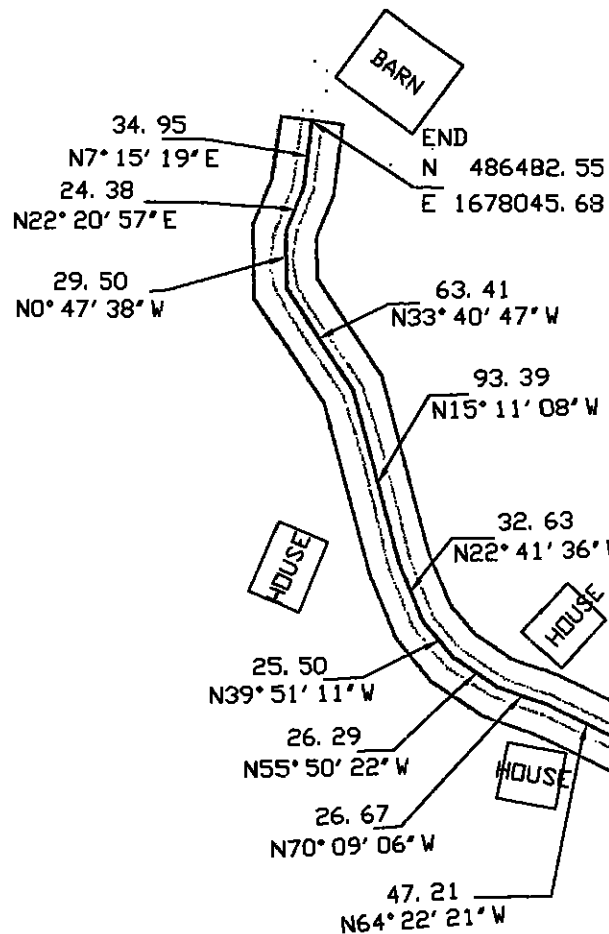

FREDERICK J. BROWN, P. L. S. 25751-E
P. O. BOX 296
SIDMAN, PA 15955
PH. 814-487-5781

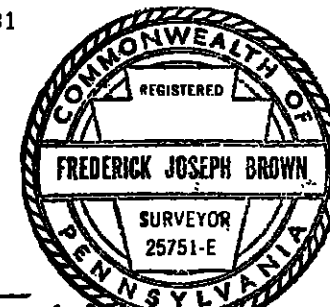

Frederick Joseph Brown

MAP FOR DEDICATION OF MORRIS STREET

SUSQUEHANNA TWP., CAMBRIA CO., PA

SCALE 1" = 100'

AUG. 14, 2002

NAD 83, PA GRID

PHOTOGRAPHY DATED 1994 AND MODIFIED

MORRIS STREET IS 33' WIDE

33' WIDE

MOBILE HOME

P. O. B.
N 486025. 48
E 1678406. 91

Road Docket #04-02

Frederick J. Brown

PROFESSIONAL LAND SURVEYOR

388 Locust Street

P.O. Box 296

SIDMAN, PENNSYLVANIA 15955

Phone (814) 487-5781

**ESQUIRE LANE, SUSQUEHANNA TWP.
Centerline description for dedication**

Beginning at a point located on the east side of the right-of-way of No. Nine Road (SR 4021), said point having NAD 83 PA Grid coordinates of N 480845.85 and E 1697753.08; thence from said point of beginning the seven following courses and distances:

- (1) South $73^{\circ} 58' 16''$ East 104.55 feet to a point;
 - (2) South $62^{\circ} 37' 57''$ East 109.20 feet to a point;
 - (3) South $57^{\circ} 24' 12''$ East 138.19 feet to a point;
 - (4) South $59^{\circ} 38' 09''$ East 300.62 feet to a point;
 - (5) South $56^{\circ} 30' 16''$ East 378.61 feet to a point;
 - (6) South $35^{\circ} 46' 04''$ East 88.47 feet to a point;
 - (7) South $17^{\circ} 49' 09''$ East 88.65 feet to an end point
- having coordinates of N 480175.28 and E 1698720.88.

Esquire Lane is 33 feet wide, 16.5 feet on either side of the above described centerline.

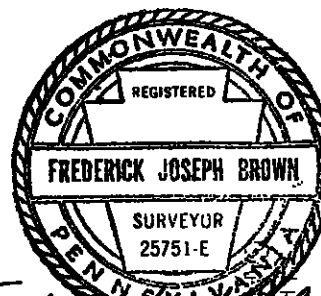

Frederick Joseph Brown
 02 SEP 17 PM 2:17
 FILED FOR RECORD
 SUSQUEHANNA COUNTY, PA

P. O. B.
N 480845.85
E 1697753.08

N. L. NINE ROAD - S. R. 4021

MAP FOR DEDICATION OF ESQUIRE LANE

SUSQUEHANNA TWP., CAMBRIA CO., PA
SCALE 1" = 150' AUG. 14, 2002
NAD 83, PA GRID PHOTOGRAPHY DATED 1994 AND MODIFIED
ESQUIRE LANE IS 33' WIDE

FREDERICK J. BROWN, P.L.S. 25751-E
P.O. BOX 296
SIDMAN, PA 15955
PH. 814-487-5781

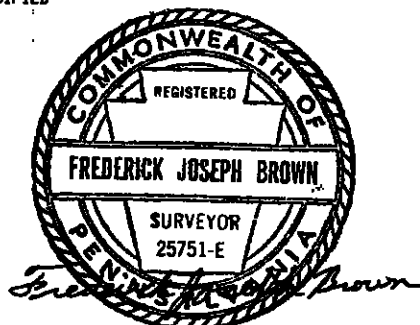

END
N 480175.28
E 1698720.88

Road Docket #04-02