

RESOLUTION 2003 - 512

RESOLUTION OF ADAMS TOWNSHIP
BOARD OF SUPERVISORS DECLARING CERTAIN ROADS
AS PUBLIC ROADS PURSUANT TO SECTION 2307
OF THE SECOND CLASS TOWNSHIP CODE, 53 P.S. SECTION 67307

FILED FOR RECORD
03 MAY 23 AM 10:00
CLERK OF COURTS
CAMBRIA COUNTY, PA

WHEREAS, certain roads in Adams Township, Cambria County, have been used for public travel, maintained and kept in repair by the Township of Adams for the last twenty-one (21) years;

WHEREAS, those roads are more specifically identified as Hub Lane and Rim Drive, Hub Lane being specifically described on Exhibits "A-1" and "A-2" attached hereto and made a part hereof, and Rim Drive being more specifically described on Exhibits "B-1" and "B-2" attached hereto and made a part hereof; and,

WHEREAS, the Township of Adams desires to declare Hub Lane and Rim Drive as public roads each having a right-of-way of thirty-three feet (33') in width for the purpose of obtaining liquid fuels tax reimbursement for both roads.

NOW THEREFORE, the Board of Supervisors of the Township of Adams has resolved and hereby resolves as follows:

1. The Township of Adams, pursuant to the provisions of the Second Class Township Code, Act 60 of 1995, Article XXIII, Section 2307, 53 P.S. Section 67307, hereby declares Hub Lane and Rim Drive, both of which are more specifically described on Exhibits "A-1" and "A-2" and "B-1" and "B-2" attached hereto and made part hereof, as public roads for the benefit of the public, having rights-of-way of thirty-three feet (33') in width, for purposes of liquid fuels tax reimbursement.

2. A certified copy of this Resolution shall be filed and recorded in the office of the Clerk of Courts of Cambria County, Pennsylvania.

BE IT RESOLVED, this 12 day of May, 2003.

ATTEST:

ADAMS TOWNSHIP BOARD
OF SUPERVISORS

Diana Baxter
Secretary

By: Charles E. Weyandt Jr.
Charles E. Weyandt, Jr., Chairman
of the Board of Supervisors

HUB LANE, ADAMS TWP.
Centerline description for dedication

Beginning at a point which is located on the south side of the right-of-way of Mt. Hope Road, said point having NAD 83 PA Grid coordinates of N 369351.737 and E 1674252.202; thence from said point of beginning South $1^{\circ} 03' 45''$ East 650.81 feet to an end point having coordinates of N 368701.035 and E 1674264.269.

Hub Lane is 33 feet wide, 16.5 feet on either side of the above described centerline.

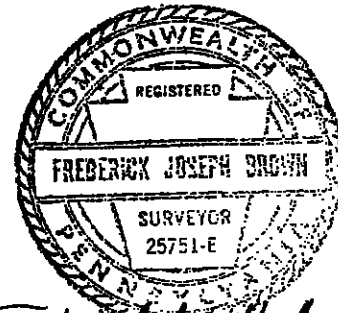

Frederick Joseph Brown

FREDERICK J. BROWN, P. L. S. 25751-E
P. O. BOX 296
SIDMAN, PA 15955
PH. 814-487-5781

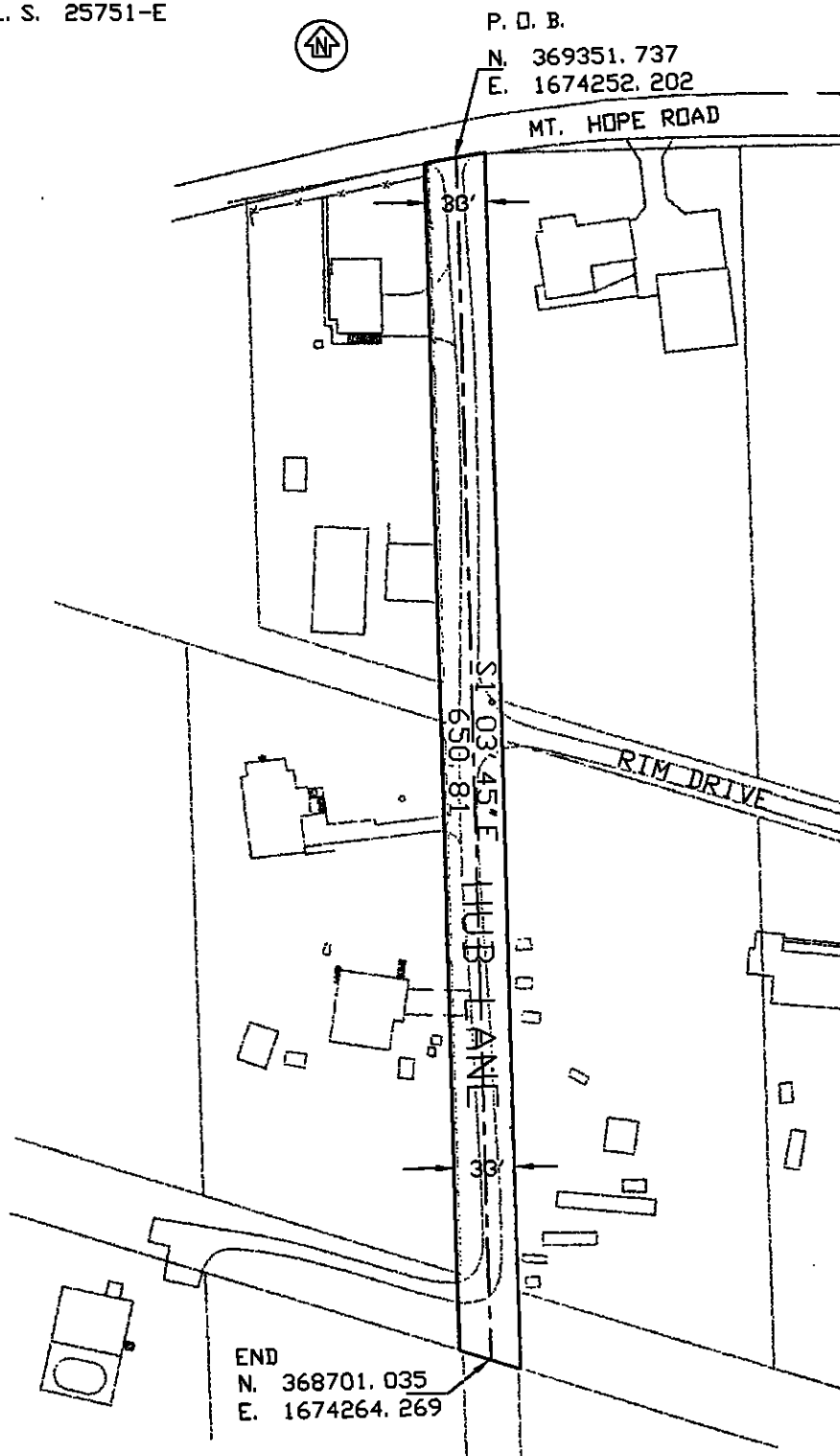
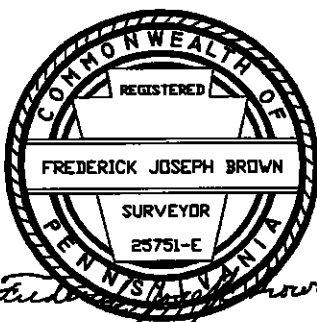

MAP FOR DEDICATION OF HUB LANE
MT. HOPE, ADAMS TWP., CAMBRIA CO., PA
SCALE 1" = 100' JAN. 31, 2003
NAD 83, PA GRID PHOTOGRAPHY DATED 1995 AND MODIFIED
HUB LANE IS 33 FEET WIDE, 16.5 FEET ON EITHER SIDE OF THE
DASHED CENTERLINE

RIM DRIVE, ADAMS TWP.
Centerline description for dedication

Beginning at a point which is located on the east side of the right-of-way of Hub Lane, said point having NAD 83 PA Grid coordinates of N 369047.46 and E 1674274.35; thence from said point of beginning South 72° 34' 40' East 498.87 feet to an end point having coordinates of N 368898.09 and E 1674750.32.

Rim Drive is 33 feet wide, 16.5 feet on either side of the above described centerline.

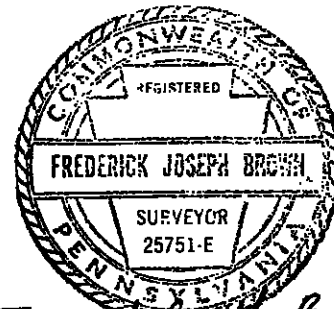

Frederick Joseph Brown

