

No 03-1990

RESOLUTION

At the duly scheduled meeting of the council of the Borough of Lilly held on March 2, 1989, upon motion of John Nezneski, councilman, seconded by Frank A. Stopka, Jr., councilman, and unanimously passed, it was **RESOLVED THAT** the attached plan of a piece or parcel of land to be conveyed to the Borough of Lilly by way of a Deed of Dedication was approved in recognition that Church Street requires straightening, a public hearing thereon was waived and the Secretary of the Borough, E. Beverly Mandichak, was designated as the appropriate officer to file the plan in the Borough office and make the same available for public inspection at all reasonable times up to and including the final passage of an Ordinance accepting said Deed of Dedication, all this pursuant to Sections 46741, 46751 and other appropriate Sections of the Borough Code, 53 P.S. 45101, et seq., and other applicable laws.

LILLY BOROUGH COUNCIL

BY

Richard L. Sweeney
President

ATTEST:

E. Beverly Mandichak
Secretary

JUN 5 2 50 PM '90

FILED
CLERK OF COURTS
CAMBRIA CO. PA.

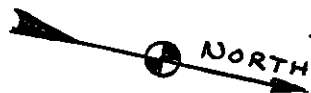

GEORGE STREET

CHURCH STREET

JAMES A. & PATRICIA DAVIS

FILED
CLERK OF COURTS
CAMBRIA CO. PA.

JUN 5 2 50 PM '90

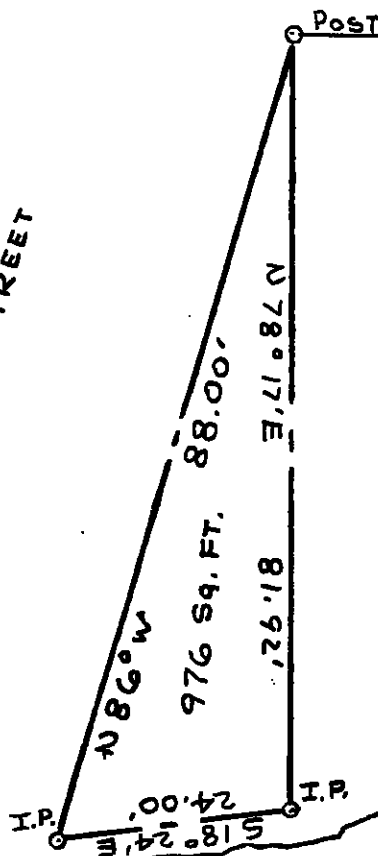

C ONE MAUGH

LITTLE

SURVEY OF PROPERTY
FOR

Borough of Lilly

SITUATED IN

Borough of Lilly, Cambria Co., Penna.

SCALE: 1"=20'

DATE: Nov. 1, 1987

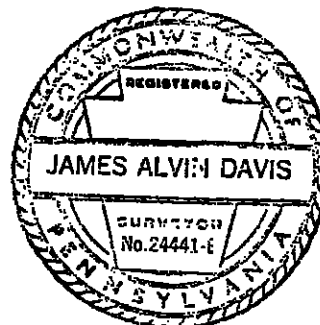

JAMES M. McNULTY

CLERK OF COURTS

Ebensburg, PA 15931

Date June 5, 1990Name Lilly BoroughNumber B.L. OTN _____Charge Resolution filed 6-5-90

MEMO	AMOUNT
<u>COSTS:</u>	
MAGISTRATE _____	\$ _____
STATE FEE _____	_____
OFFICE FEES _____	_____
<u>FINE:</u>	
COUNTY _____	_____
STATE _____	_____
LOCAL _____	_____
RESTITUTION _____	_____
TUITION - DWI _____	_____
MISCELLANEOUS <u>filing fee</u>	<u>15.00</u>
TOTAL	\$ <u>15.00</u>

Received from:

Gerald P. Neugebauer, Jr. Esq.Fifteen DOLLARSCASH
CHECK
M.O.☐
☐
☐

191008-91

James M. McNulty
Clerk of Courts
• CONSULT YOUR PHONE DIRECTORY FOR TOLL FREE NUMBER •