

STREET STREETS SHOWN IN YELLOW ARE PUBLIC STREETS TO BE OWNED BY ADAMS TWP
STREETS SHOWN IN GRAY ARE GRANTING STREETS
ALL STREETS TO BE OWNED HAVE 16' WIDE CURBSIDE WITH 10' SIDE WALK

ADAMS TWP. & C.A.M. TWP.

STATION	DISTANCE
0+00	0.00
1+00	1.00
2+00	2.00
3+00	3.00
4+00	4.00
5+00	5.00
6+00	6.00
7+00	7.00
8+00	8.00
9+00	9.00
10+00	10.00
11+00	11.00
12+00	12.00
13+00	13.00
14+00	14.00
15+00	15.00
16+00	16.00
17+00	17.00
18+00	18.00
19+00	19.00
20+00	20.00
21+00	21.00
22+00	22.00
23+00	23.00
24+00	24.00
25+00	25.00
26+00	26.00
27+00	27.00
28+00	28.00
29+00	29.00
30+00	30.00
31+00	31.00
32+00	32.00
33+00	33.00
34+00	34.00
35+00	35.00
36+00	36.00
37+00	37.00
38+00	38.00
39+00	39.00
40+00	40.00
41+00	41.00
42+00	42.00
43+00	43.00
44+00	44.00
45+00	45.00
46+00	46.00
47+00	47.00
48+00	48.00
49+00	49.00
50+00	50.00



UNITED FLYING SERVICE CO. PLAN	
STREET ORIGINATOR MAP	
DATE	1/1/1911
BY	F. J. BROWN
FOR	ADAMS TWP., CHARTER CO., MI.
FREDERICK J. BROWN, P.L.S.	

Rec'd 9/5/10 6-30-86

#5-86

LAW OFFICES
GLEASON, DI FRANCESCO, SHAHADE & MARKOVITZ
SUITE 350, PENN TRAFFIC BUILDING
JOHNSTOWN, PENNSYLVANIA 15901

ANDREW J. GLEASON
ROBERT DAVIS GLEASON
SAMUEL R. DI FRANCESCO, JR.
WILLIAM G. SHAHADE
MYRON I. MARKOVITZ
ANDREW DAVIS GLEASON
WILLIAM GLEASON BARBIN

(814) 535-5561

PATRICK A. GLEASON
(1934-1982)

June 26, 1986

FILED
CLERK OF COURTS
CAMBRIA CO. PA.
JUN 30 11 01 AM '86

James McNulty
Clerk of Courts
Court House
Ebensburg, PA 15931

Re: Adams Township Road Resolution

Dear Mr. McNulty:

Please find enclosed a Resolution of the Adams Township Supervisors accepting Luther Street, Wood Street, and Maple Street in Adams Township, Cambria County.

Please also find attached to the Resolution, a survey of Fred J. Brown, Adams Township Engineer, describing Luther, Wood and Maple Streets and a photocopy of a map drawn by Fred Brown, indicating the general configuration of the Streets. Enclosed also, find a check for \$15.00 to cover the filing fee for the same. Would you please cause this to be filed in the Road Docket in your office and a copy thereof, which has been attached, to be forwarded to the District Office for the Pennsylvania Department of Transportation, in Hollidaysburg. Thank you very much for your attention to this matter.

Sincerely,

William Gleason Barbin

WGB/pas
Enclosures

cc: Gina Blanchetti

JUN 30 11 02 AM '86

Rec'd \$15.00 6-30-86

#5-86

RESOLUTION

AND NOW this 26 day of June , 1986, upon due consideration and deliberation of the Supervisors of Adams Township and following a formal vote taken by the Supervisors at a public meeting on the date mentioned above, it is hereby resolved that Adams Township hereby accepts the following roads, streets or alleys, as previously dedicated by deed and as maintained and improved by the Township:

1. Luther Street, that portion of Luther Street 40 feet in width and 1190.8 feet in length, as shown on the plan of lots of the Luther Flying Service Company, approved by the Adams Township Supervisors, September 4, 1974 and recorded in the Recorder of Deeds Office of Cambria County, Plat Book Volume 6, Page 133, as described and shown on the attached map of Frederick J. Brown, Registered Surveyor.

2. Wood Street, that portion of Wood Street 40 feet in width and 480.49 feet in length, as shown on the plan of lots of the Luther Flying Service Company, approved by the Adams Township Supervisors, September 4, 1974 and recorded in the Recorder of Deeds Office of Cambria County, Plat Book Volume 6, Page 133, as described and shown on the attached map of Frederick J. Brown, Registered Surveyor.

JUN 30 11 02 AM '86

3. Maple Street, that portion of Maple Street 40 feet in width and 464.85 feet in length as shown on the plan of lots of the Luther Flying Service Company, approved by the Adams Township Supervisors, September 4, 1974 and recorded in the Recorder of Deeds Office of Cambria County, Plat Book Volume 6, Page 133, as described and shown on the attached map of Frederick J. Brown, Registered Surveyor.

Such roads, streets or alleys, being previously dedicated to Adams Township for public use within a period of 21 years.

Such roadways have previously been maintained by the Township and open for public use with a minimum cartway in every instance of at least 18 feet and a stone base of at least 6 inches.

Resolution adopted by Adams Township on the date first mentioned above.

ATTEST: (Seal)

Lina Blanchetti
Township Secretary

ADAMS TOWNSHIP SUPERVISORS

Charles E. Weyant
Dennis Richards

Emile Danel

Thomas J. Dineen

David T. Muller

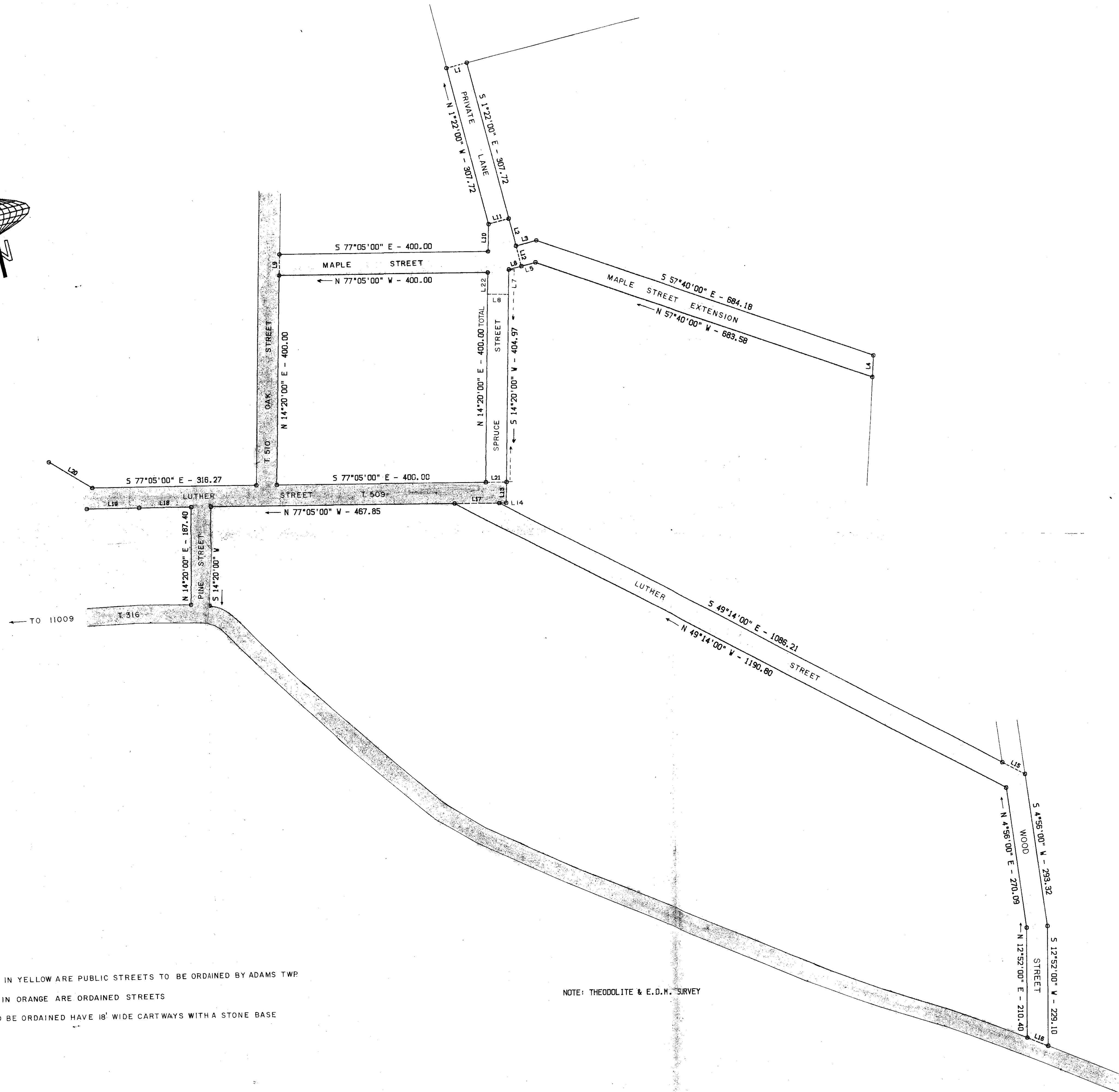
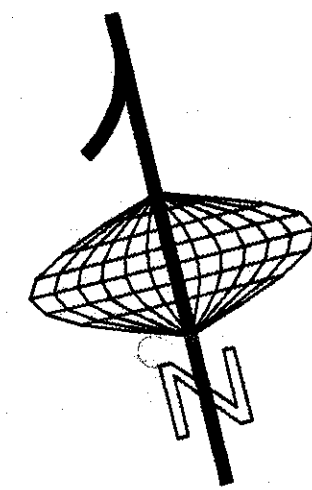

LINE	BEARING	DISTANCE
L1	N 88°38'00" E	40.00
L2	S 1°22'00" E	53.94
L3	N 88°38'00" E	40.05
L4	S 16°17'00" W	41.63
L5	S 88°38'00" W	27.93
L6	S 88°38'00" W	24.85
L7	S 14°20'00" W	45.96
L8	N 75°40'00" W	40.00
L9	N 14°20'00" E	40.01
L10	N 14°20'00" E	52.29
L11	N 88°38'00" E	40.00
L12	S 1°22'00" E	40.00
L13	S 14°20'00" W	40.01
L14	N 77°05'00" W	13.18
L15	S 49°14'00" E	49.34
L16	N 55°25'29" W	43.05
L17	S 77°05'00" E	85.62
L18	N 77°05'00" W	100.00
L19	N 77°05'00" W	100.00
L20	S 45°23'00" E	95.33
L21	N 77°05'00" W	40.01
L22	N 14°20'00" E	40.00

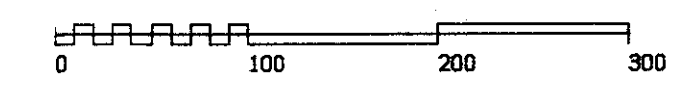
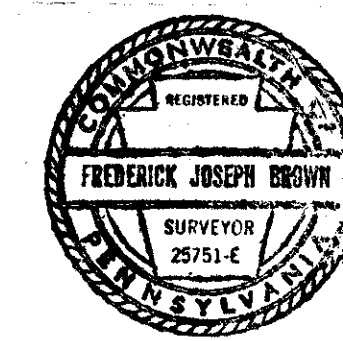

LUTHER FLYING SERVICE CO. PLAN		
STREET ORDAINATION MAP		
SCALE: 100 FEET/INCH	APPROVED BY: F. BROWN	DRAWN BY: COMPUTER
DATE: MAY 9, 1985		REVISED BY:
ADAMS TWP., CAMBRIA CO., PA		
FREDERICK J. BROWN, P.L.S.		
PAGE NO. 1	DRAWING NO. 1	