

AN ORDINANCE RATIFYING THE
ACCEPTANCE AND ADOPTION OF
PUBLIC STREETS, ROADS OR
LANES IN THE TOWNSHIP OF
JACKSON, CAMBRIA COUNTY,
PENNSYLVANIA, AND WHICH THE
AFORESTATED ROADWAYS ARE
DESIGNATED AS EXTENSIONS TO
EXISTING MARGARET STREET
AND CATHERINE STREET

ORDINANCE NO. 63

THOMAS M. KALINYAK
ATTORNEY AT LAW
442 MAIN STREET — ALMA HALL
JOHNSTOWN, PA 15901

R. D. # 1, 1984

TOWNSHIP OF JACKSON
CAMBRIA COUNTY, PENNSYLVANIA

ORDINANCE NO. 63

AN ORDINANCE RATIFYING THE ACCEPTANCE AND
ADOPTION OF PUBLIC STREETS, ROADS, OR LANES
IN THE TOWNSHIP OF JACKSON, CAMBRIA COUNTY,
PENNSYLVANIA, AND WHICH THE AFORESTATED
ROADWAYS ARE DESIGNATED AS EXTENSIONS TO
EXISTING MARGARET STREET AND CATHERINE STREET

WHEREAS, the Township of Jackson has obtained the releases
of owners of land which front on the proposed roadway which
is an extension of the existing Margaret Street which continues
in a northerly direction from Kline Street and on the proposed
roadway which is an extension to the existing Catherine Street
which continues in a northerly direction from Kline Street;
and,

WHEREAS, the proposed roads being accepted herein which
commence from the intersections of Margaret Street and Kline
Street and of Catherine Street and Kline Street; and,

WHEREAS, the Township of Jackson has obtained the releases
of owners of land to the aforestated roadway extensions to
Margaret Street and Catherine Street; and,

WHEREAS, a Deed of Declaration, dated NOVEMBER-1,
1983, of the roadway extensions to Margaret Street and Catherine
Street, which said roadways have been ordained as a part of
the public highway system in the Township of Jackson, was
recorded on FEBRUARY 24, 1984, in the Cambria
County Recorder's Office in Deed Book Volume 1125, Page
497; and,

NOW THEREFORE, BE IT ENACTED AND ORDAINED, that the
Township of Jackson, Cambria County, Pennsylvania, hereby
ratifys the acceptance as public highways or streets in the

FILED
CLERK OF COURTS
CAMBRIA CO. PA.

MAY 25 9 31 AM '84

Township of Jackson the following described and mentioned streets, roads or lanes or portions thereof, as public roads, lanes or streets and highways extending Margaret Street and Catherine Street of the Township of Jackson; and therefore be and remain the responsibility of said Township of Jackson for all purposes in accordance with the Laws of the Commonwealth of Pennsylvania.

The description of the streets, roads, lanes or roadways extending the existing Margaret Street and the existing Catherine Street shall retain the names of these streets in the said Township of Jackson are hereby described as follows:

PARCEL NO. 1 Extension of Margaret Street. BEGINNING at an existing I.P. on the westerly bounday line of Margaret Street; which said point is at the northwesterly common corner of the intersection of Margaret Street and Kline Street; thence by line in a northerly direction North 08 degrees 56 minutes East, a distance of 450.00 feet to a point; thence by line in a southeasterly direction across the proposed extension to Margaret Street, South 83 degrees 00 minutes East to a point on the Easterly side of Margaret Street; thence along the Easterly boundary line of Margaret Street South 08 degrees 56 minutes West, a distance of 450.00 feet to a point on the Easterly boundary line of Margaret Street; thence traversing across the existing Margaret Street commencing from the Northeasterly common corner of the intersection of Kline Street and Margaret Street North 83 degrees 00 minutes West, a distance of 50 feet to a point, which said point is the common corner of the

intersection of Margaret Street and Kline Street,
and also the place of beginning.

PARCEL NO. 2 Extension to Catherine Street. BEGINNING
at a point on the Northwesterly common corner of the
intersection of Catherine Street and Kline Street;
thence in a Northeasterly direction along the
Westerly boundary line of Catherine Street North 08
degrees 56 minutes East, a distance of 350 feet
through proposed street known as Reese Street its
Northerly boundary line; thence by line in a
southeasterly direction across the proposed roadway
which extends Margaret Street, South 83 degrees
00 minutes East to a point on the Easterly side of
Catherine Street; thence along the Easterly boundary
line of Catherine Street, South 08 degrees 56 minutes
West to a point at the common corner of Catherine
Street and Kline Street; thence traversing across the
existing Catherine Street which intersects Kline
Street North 83 degrees 00 minutes West, a distance
of 50 feet to a point, which is the Northwesterly
common corner of intersection of Catherine Street
and Kline Street, and also the place of beginning.

ENACTED AND ORDAINED by the Board of Supervisors of
the Township of Jackson, this 14th day of October, 1983.

ATTEST

TOWNSHIP OF JACKSON

Secretary

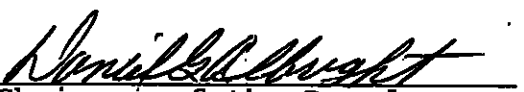
By 
Chairman of the Board
of Supervisors

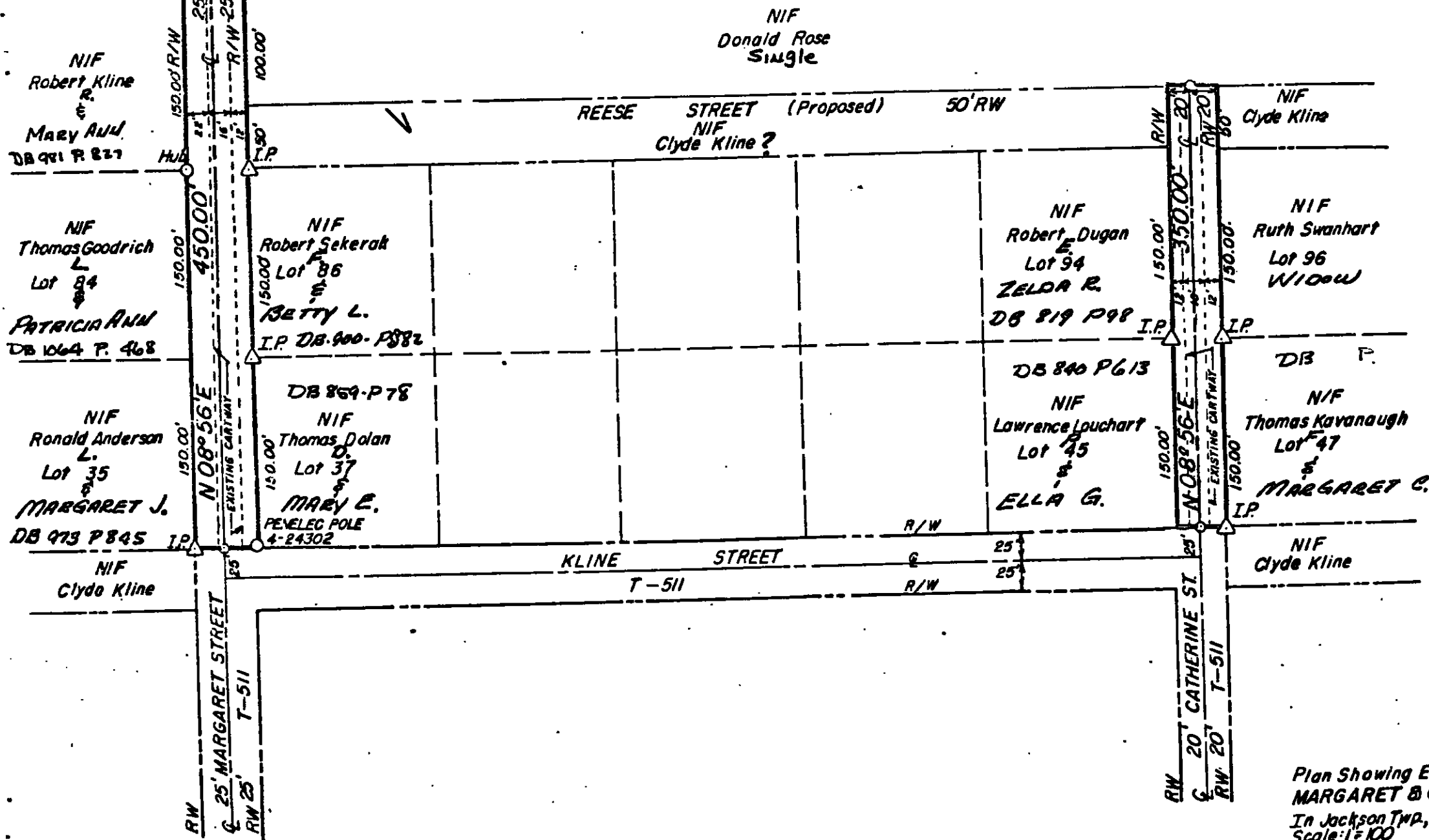

Plan Showing Extension Of
MARGARET & CATHERINE STREETS
In Jackson Twp, Cambria Co., Pa.
Scale: 1" = 100'
July 1983