

FILED
CLERK OF COURTS
CAMDEN, NJ

OCT 4 1 22 PM '83

--	--	--

RALPH J. TALARIGO
ATTORNEY AT LAW
922 MAIN STREET
PORTAGE, PA. 15946

Rd. Att #4-1983

ORDINANCE NO. 83-1

AN ORDINANCE OF THE TOWNSHIP OF CROYLE, LAYING OUT, OPENING AND ADOPTING AS PUBLIC STREETS, AND PROVIDING FOR THE MAINTENANCE AND REPAIR OF SAID STREETS BY THE TOWNSHIP SUPERVISORS.

BE IT ENACTED AND ORDAINED, by the Supervisors of the Township of Croyle, County of Cambria and State of Pennsylvania, as follows:

1. Croyle Township Supervisors hereby lay out, open and ordain the following described streets located in the Township of Croyle, County of Cambria and State of Pennsylvania.

2. That said streets are located entirely in the Township of Croyle, Pennsylvania.

3. That said streets will be used for public use and travel and will be maintained and kept in repair by the Croyle Township Supervisors.

4. That the following described streets are hereby laid out, opened and added to and shall become a part of the public road system of the Township of Croyle:

(1) BEGINNING at a point at corner of land now or formerly of Eppley and Township Road No. T-369; thence along said Township Road North $64^{\circ} 54'$ East 34.43 feet to a stake at corner of said Township Road and land now or formerly of Kase and Hobbs; thence along lands now or formerly of Kase and Hobbs, John Scott Kensinger, Kenneth Turgeon and Paul Drobnick South $41^{\circ} 41'$ East 794.80 feet to a point on land now or formerly of Paul Drobnick and Kase and Hobbs; thence along line of land of Paul Drobnick North $48^{\circ} 19'$ East 17.00 feet to a point on lands now or formerly of Paul Drobnick and

and Kase and Hobbs; thence through land of Kase and Hobbs of which this is a part South 41° 41' East 35.00 feet; thence South 48° 19' West 50.00 feet to a point on land now or formerly of Ivan Wingard; thence along line of land now or formerly of Ivan Wingard North 41° 41' West 839.63 feet to a point and place of beginning. Known as Black Road in Croyle Township, Cambria County, Pennsylvania.

(2) BEGINNING at an existing hub at corner of Township Road No. T-419 and lands now or formerly of John Schrift; thence along land now or formerly of John Schrift, John G. Schrift, et ux and Ronald D. Rhoades North 83° 45' West 760.77 feet to a hub on lands now or formerly of Ronald D. Rhoades and Schrift Road; thence across Schrift Road South 13° 02' West 33 feet to a hub on lands now or formerly of Larry R. Malzi; thence along lands now or formerly of Larry R. Malzi and Richard Wess South 83° 45' East 756.93 feet to a point on Township Road No. T-419; thence along said Township Road North 13° 02' East 33 feet to a point and place of beginning. Known as Schrift Road in Croyle Township, Cambria County, Pennsylvania.

5. That on taking effect of this Ordinance, a certified copy, will be filed with the Clerk of Courts of Cambria County, Pennsylvania, along with maps prepared by the Croyle Township Engineer.

6. That this Ordinance shall take effect five days after the adoption of the same.

ORDAINED AND ENACTED, this 1st day of February, 1983.

CROYLE TOWNSHIP SUPERVISORS

ATTEST:

John T. Hummer
Secretary

BY: Vernett M. Beale
Chairman

Certified to be a true and correct copy adopted on February 1, 1983 by the Croyle Township Supervisors.

John T. Hummer
Secretary

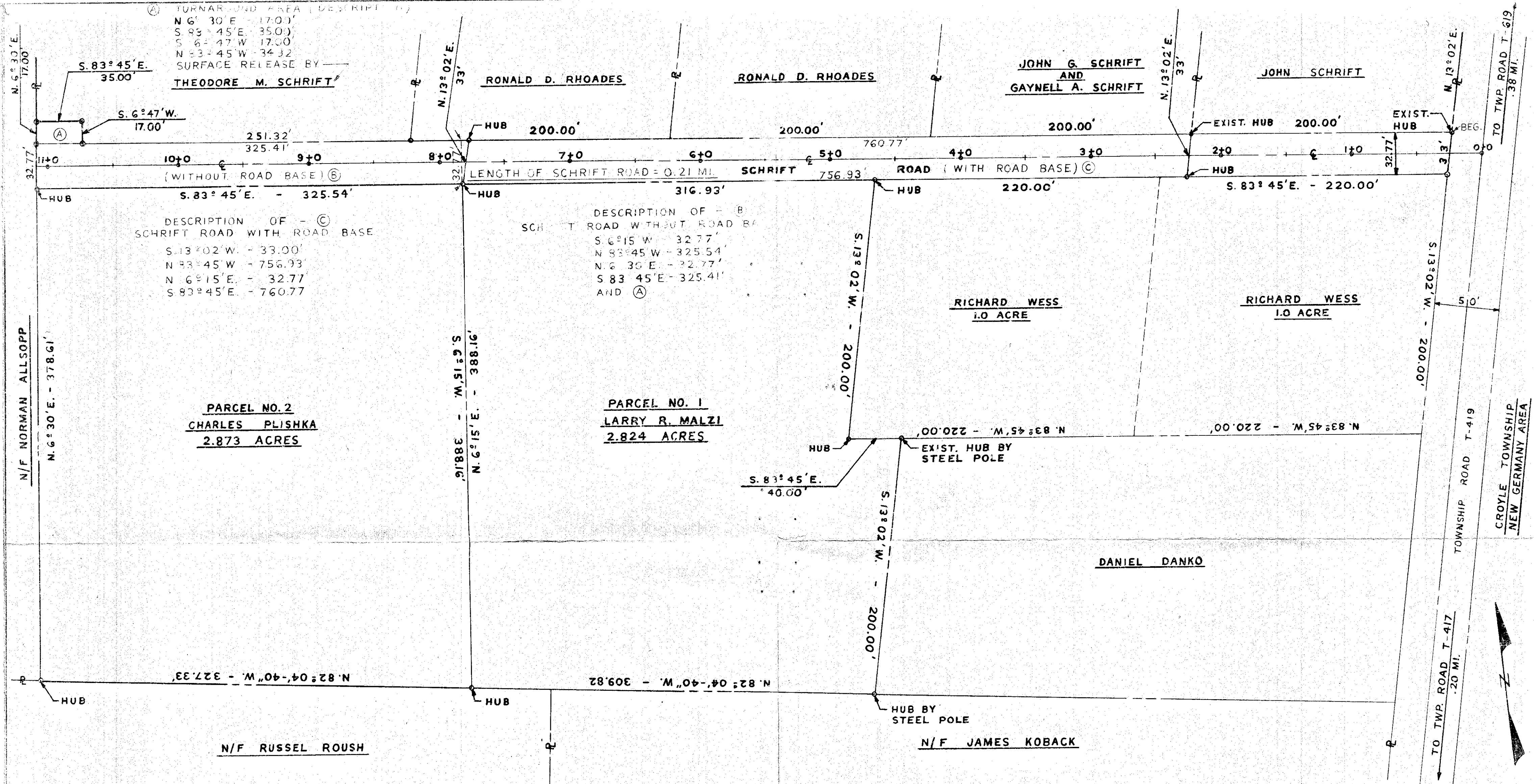

STATE OF PENNSYLVANIA }
COUNTY OF CAMBRIA } S.S.

ON THIS 30th DAY OF Dec. A.D. 1982.
BEFORE ME, THE SUBSCRIBER, A NOTARY PUBLIC IN AND FOR SAID
COUNTY AND STATE, PERSONALLY APPEARED JOHN THOMAS PLUMMER,
SECRETARY OF THE BOARD OF ROAD SUPERVISORS OF CROYLE TOWNSHIP,
WHO ACKNOWLEDGED THIS PLAN TO BE THEIR ACT AND DEED AND
DESIRED THE SAME TO BE RECORDED AS SUCH.

WITNESS MY HAND AND NOTARIAL SEAL THE DAY AND YEAR BEFORE SAID

Deanna Planchette
NOTARY PUBLIC
MY COMMISSION EXPIRES
Dec. 1, 1984

PLAN APPROVED BY CROYLE TOWNSHIP BOARD OF ROAD SUPERVISORS.
THIS 30th DAY OF December A.D. 1982.

John T. Plummer
SECRETARY

Richard W. Wess
Richard W. Wess
John T. Plummer

I HEREBY CERTIFY THAT THIS PLAN OF SCHRIFT ROAD HAS BEEN PUT
ON RECORD AS OF _____ PLAT BOOK _____ PAGE _____.

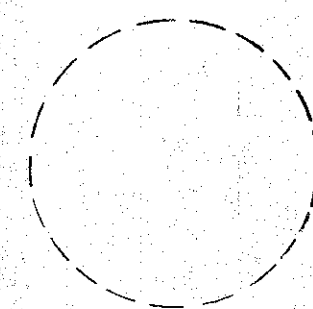

NOTE:
INFORMATION SHOWN ON THIS MAP
COMPILED FROM MAPS AND SURVEYS
BY OTHERS. JOHN H. WELD, P.E.

MAP
SHOWING SCHRIFT ROAD
SITUATE IN CROYLE
TOWNSHIP, CAMBRIA COUNTY,
PENNSYLVANIA
SCALE: 1" = 50 FT. DEC. 20, 1982
JOHN H. WELD, P.E.
R.D. #1
SOUTH FORK, PA.

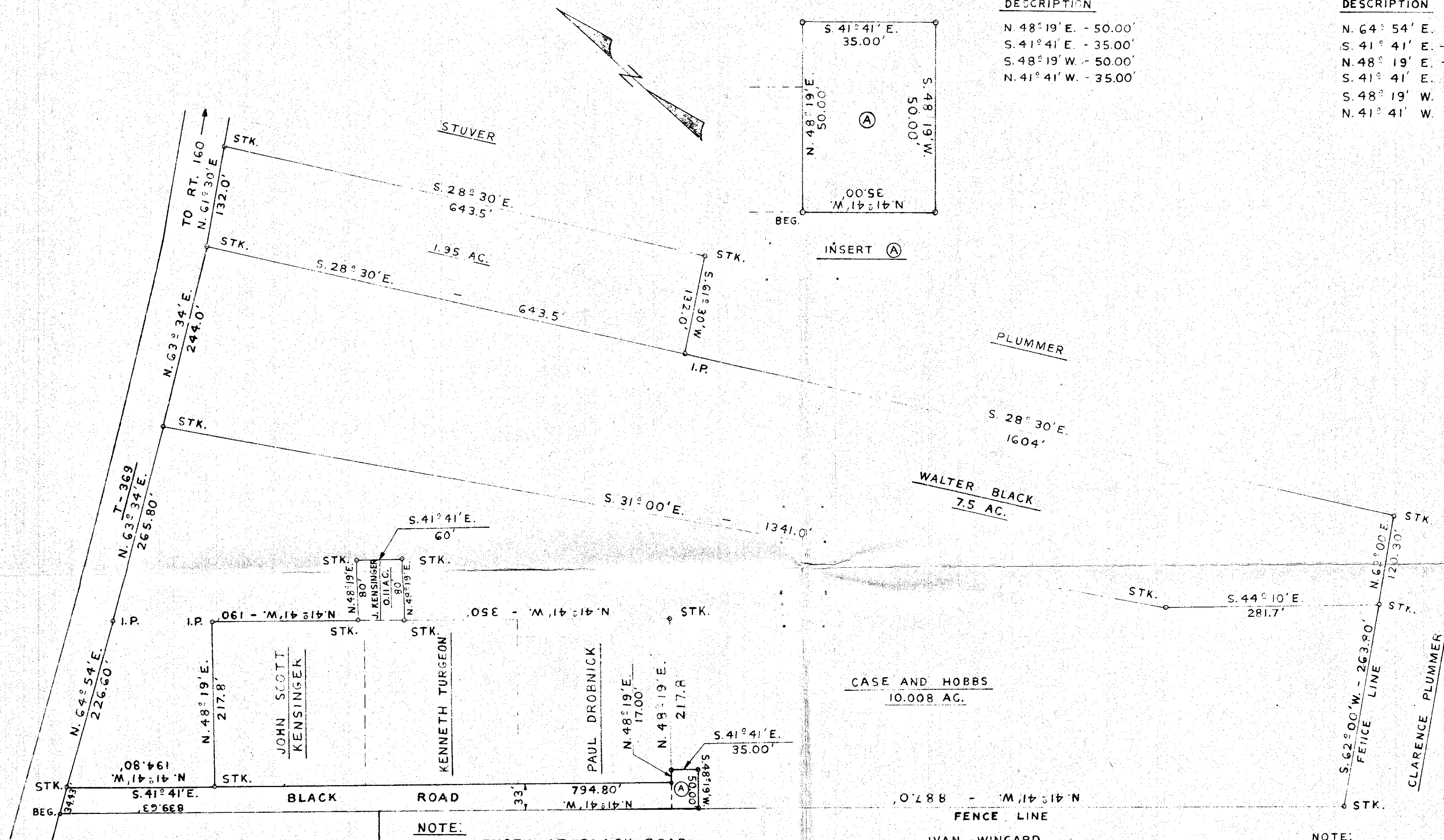

INSERT (A)	DESCRIPTION
N. 48° 19' E.	- 50.00'
S. 41° 41' E.	- 35.00'
S. 48° 19' W.	- 50.00'
N. 41° 41' W.	- 35.00'

BLACK ROAD	DESCRIPTION
N. 64° 54' E.	- 34.43'
S. 41° 41' E.	- 794.80'
N. 48° 19' E.	- 17.00'
S. 41° 41' E.	- 35.00'
S. 48° 19' W.	- 50.00'
N. 41° 41' W.	- 839.63'

NOTE:
LENGTH OF BLACK ROAD
= 0.16 MI.

PLAN APPROVED BY CROYLE TOWNSHIP BOARD OF ROAD SUPERVISORS.
THIS 3rd DAY OF January A.D. 1983.

John T. Mumm
SECRETARY

Walter Black
Clarence Plummer
John T. Mumm

I HEREBY CERTIFY THAT THIS PLAN OF BLACK ROAD HAS BEEN PUT
ON RECORD AS OF _____ PLAT BOOK _____ PAGE _____.

NOTE:
INFORMATION SHOWN ON THIS MAP
COMPILED FROM MAPS AND SURVEYS
BY OTHERS. JOHN H. WELD, P.E.

STATE OF PENNSYLVANIA } S.S.
-COUNTY OF CAMBRIA-

ON THIS 3rd DAY OF Jan A.D. 1983.
BEFORE ME, THE SUBSCRIBER, A NOTARY PUBLIC IN AND FOR SAID
COUNTY AND STATE, PERSONALLY APPEARED JOHN THOMAS PLUMMER,
SECRETARY OF THE BOARD OF ROAD SUPERVISORS OF CROYLE TOWNSHIP,
WHO ACKNOWLEDGED THIS PLAN TO BE THEIR ACT AND DEED AND
DESIRED THE SAME TO BE RECORDED AS SUCH.

WITNESS MY HAND AND NOTARIAL SEAL THE DAY AND YEAR BEFORE SAID
William J. Shop
NOTARY PUBLIC
MY COMMISSION EXPIRES
1st Nov Jan 1988

MAP
SHOWING BLACK ROAD
SITUATE IN CROYLE
TOWNSHIP, CAMBRIA COUNTY,
PENNSYLVANIA
SCALE: 1"=100 FT. JAN. 7, 1983
JOHN H. WELD, P.E.
R.D.#1
SOUTH FORK, PA.

