

TOWNSHIP OF CAMBRIA
CAMBRIA COUNTY, PENNSYLVANIA
ORDINANCE NO. 50

AN ORDINANCE, LAYING OUT, OPENING AND ADOPTING AS PUBLIC STREETS IN THE TOWNSHIP, CAMBRIA COUNTY, PENNSYLVANIA, CERTAIN STREETS TO BE DESIGNATED AS CRESTWOOD DRIVE AND CRESTWOOD DRIVE EXTENSION, AND FIXING AND REGULATING THE WIDTH AND LENGTH THEREOF:

BE IT ENACTED AND ORDAINED, and it is hereby ENACTED AND ORDAINED by the Board of Supervisors of the Township of Cambria as follows:

SECTION 1.

Two streets, the description of which are as set forth in Section 2 and 3 hereof, are designated as Crestwood Drive and Crestwood Drive Extension, and are hereby accepted, laid out; opened and ordained as public streets in the Township of Cambria, County of Cambria and State of Pennsylvania.

SECTION 2.

The description of the street designated and continued to be known as Crestwood Drive is hereby described as follows:

BEGINNING at a point being the intersection of the Southerly line of Laurel Brook Road and the westerly side of Crestwood Drive and corner of Lot No. 52 on the Composite Plan of Crestwood Estates, Inc; thence along said Lot No. 52, Lot No. 105 and Lot No. 124 on said Plan, South 34° 49' East 392.48 feet to the easterly corner of Lot No. 124 on said Plan; thence South 54° 19' East 40 feet, more or less, to corner of Lot No. 109; thence North 6° 9' East 45.67 feet to point in line of Lot No. 107; thence North 54° 19' West 25 feet to a point; thence continuing along Lot Nos. 107, 106 and 51, North 34° 49' West 370.4 feet to a point, corner of Lot No. 51 on said plan; thence South 62° 0' West 40.28 feet to point, the place of beginning. Being a portion of Crestwood Drive. Attached hereto and made a part of this description is a copy of a portion of the Composite Plan of Crestwood Estates, which plan is filed in the Recorder of Deeds Office in and for Cambria County, Pennsylvania, in Plat Book Volume 6, Page 144.

SECTION 3.

The description of the street herein designated as Crestwood Extension is hereby described as follows:

BEGINNING at a point being the northerly line of the intersection of the westerly side of Crestwood Drive and an unnamed street, herein named Crestwood Drive Extension, and corner of Lot No. 105 on the aforementioned Plan of Lots; thence along Lot Nos. 105, 104 and 103, South $62^{\circ} 0'$ West 270.04 feet to a point, corner of Lot No. 102 on said Plan; thence along Lot Nos. 102, 101, 116 and a portion of Lot No. 115 on a curve to the left having a radius of 90 feet, an arc distance of 212.82 feet to point in line of Lot No. 115, thence continuing along Lot Nos. 115, 114 and a portion of Lot No. 113, South $73^{\circ} 29' 40''$ East 206.62 feet to a point in line of Lot No. 113; thence along Lot Nos. 113, 112, 111 and a portion of Lot No. 110 on a curve to the left, having a radius of 90 feet, an arc distance of 157.58 feet to point in line of Lot No. 110; thence along Lot Nos. 110 and 109 North $6^{\circ} 9'$ East 152.14 feet to a point, corner of Lot Nos. 109; thence North $54^{\circ} 19'$ West 40 feet, more or less, to the easterly corner of Lot No. 124 on said Plan; thence along said Lot No. 124 and Lot No. 125 South $6^{\circ} 9'$ West 170.74 feet to a point in said Lot No. 125; thence on a curve to the right having a radius of 50 feet an arc distance of 87.56 feet to point in line of Lot No. 125; thence continuing along said Lot No. 125 North $73^{\circ} 29' 40''$ West 206.62 feet to a point in line of Lot No. 122; thence on a curve to the right having a radius of 50 feet, an arc distance of 118.24 feet to a point; thence along said Lots Nos. 122, 123 and 124 North $62^{\circ} 0'$ East 274.82 feet to point, corner of said Lot No. 124; thence North $34^{\circ} 49'$ West 40.28 feet to point, the place of beginning. Being heretofore referred to as an unnamed street and herein named Crestwood Drive Extension. Attached hereto and made a part of this description is a copy of a Portion of the Composite Plan of Crestwood Estates, which Plan is filed in the Recorder of Deeds Office in and for Cambria County, Pennsylvania, in Plat Book Volume 6, Page 144.

SECTION 4.

The width and length of the aforescribed streets, known as and designated as Crestwood Drive and Crestwood Drive Extension, are hereby established and ordained as set forth in the respective descriptions of said streets set forth in Sections 2 and 3 hereof.

ENACTED AND ORDAINED by the Board of Supervisors of the Township of Cambria this 22nd day of January, 1979.

TOWNSHIP OF CAMBRIA

BY: Fred Sanger
Chairman of Board of Supervisors

ATTEST:

Secretary

REVISER
SHOW

TH



2658

47

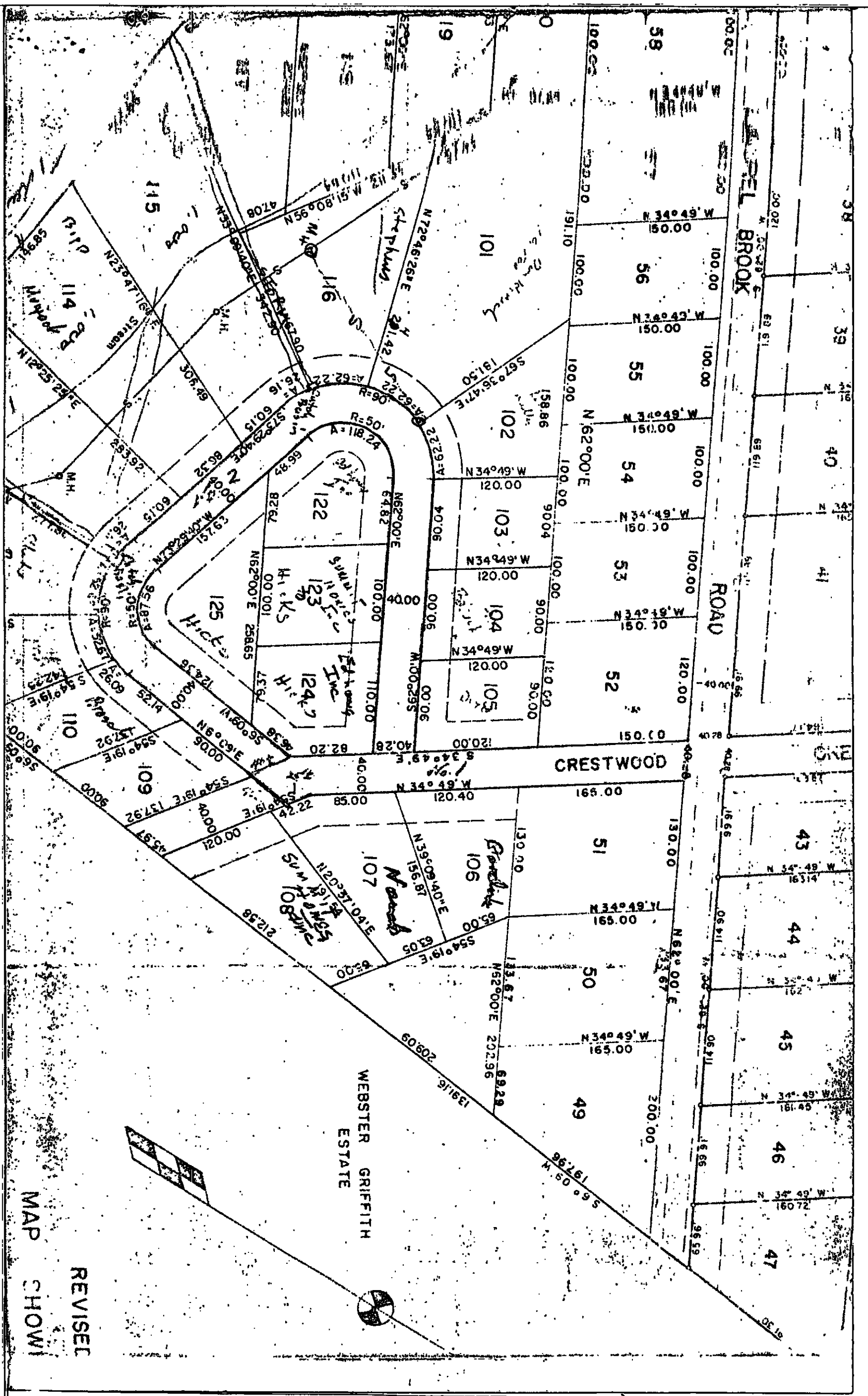

WEBSTER BROOK

ROAD

CRESTWOOD

WEBSTER GRIFFITH ESTATE

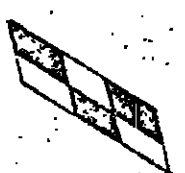

REVISED MAP SHOW