

JACKSON TOWNSHIP
CAMBRIA COUNTY
PENNSYLVANIA

Ordinance No. 25

AN ORDINANCE LAYING OUT, OPENING AND ADOPTING A PUBLIC STREET IN JACKSON TOWNSHIP, CAMBRIA COUNTY, PENNSYLVANIA, TO BE KNOWN AS SPRUCE STREET.

The Township of Jackson hereby ordains as follows:

SECTION 1. The following street, which is hereby designated as Spruce Street, is hereby laid out, opened and ordained as a public street in the Township of Jackson.

SECTION 2. The center line of the street hereby ordained is described as follows:

BEGINNING at a point on the easterly line of Laidy Lane at the center of Spruce Street as shown on a print of a survey by Hinks & Locher Engineers, Inc., dated October, 1970, which is attached hereto and made a part hereof; thence along the center line of said Spruce Street, North 40° East a distance of 1025 feet to the southerly line of Pine Street and place of ending.

SECTION 3. The width of said street from the point of beginning to the said point of ending is hereby ordained at forty (40) feet, being twenty (20) feet on each side of the aforesaid center line.

ENACTED AND ORDAINED, this 31 day of January, 1972.

TOWNSHIP OF JACKSON

By [Signature]
Chairman of Board of Supervisors

ATTEST:

[Signature]
Secretary

[Signature]
Supervisor

[Signature]
Supervisor

The undersigned, Secretary of Jackson Township Supervisors, Cambria County, Pennsylvania, hereby certifies the within to be a true and correct copy of an Ordinance adopted by the Supervisors of Jackson Township at a meeting held the 31 day of January, 1972.

[Signature]
Secretary

Ordinance No. *Li #6 March 1972*

JACKSON TOWNSHIP
CAMBRIA COUNTY
PENNSYLVANIA

AN ORDINANCE LAYING OUT, OPENING
AND ADOPTING A PUBLIC STREET IN
JACKSON TOWNSHIP, CAMBRIA COUNTY,
PENNSYLVANIA, TO BE KNOWN AS
SPRUCE STREET.

ORDINANCE

25

A True and Correct Copy

ATTEST:

John W. Taylor

LAW OFFICES

MYERS, TAYLOR & PEDUZZI

213 SOUTH CENTER STREET

EBENSBURG, PENNSYLVANIA 15931

FILED
CLERK OF COURTS
CAMBRIA CO. PA.
FEB 27 10 33 AM '72
STEPHEN D. JOLACOVICH
CLERK OF COURTS

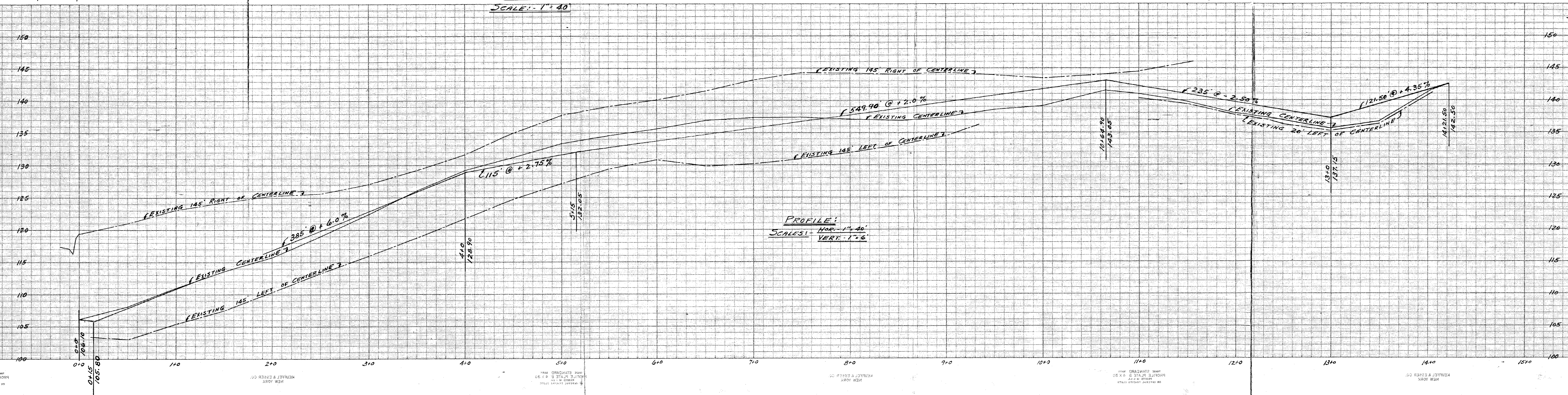
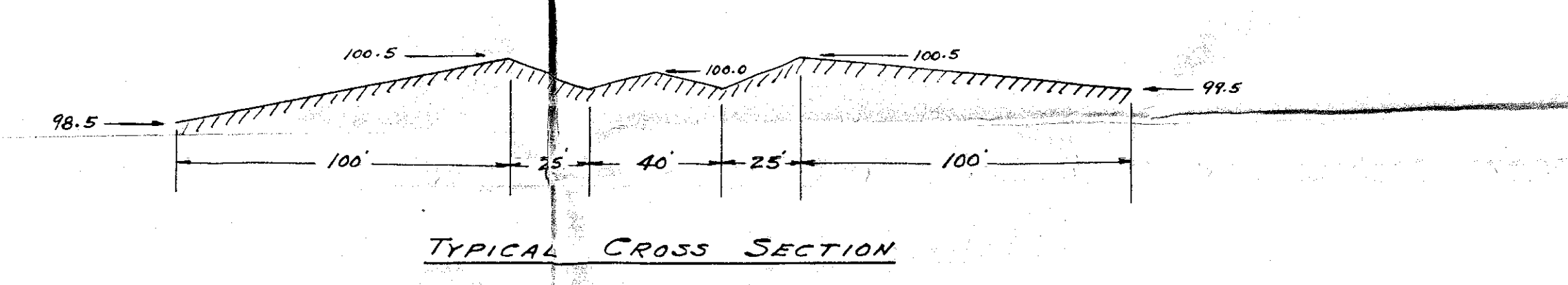
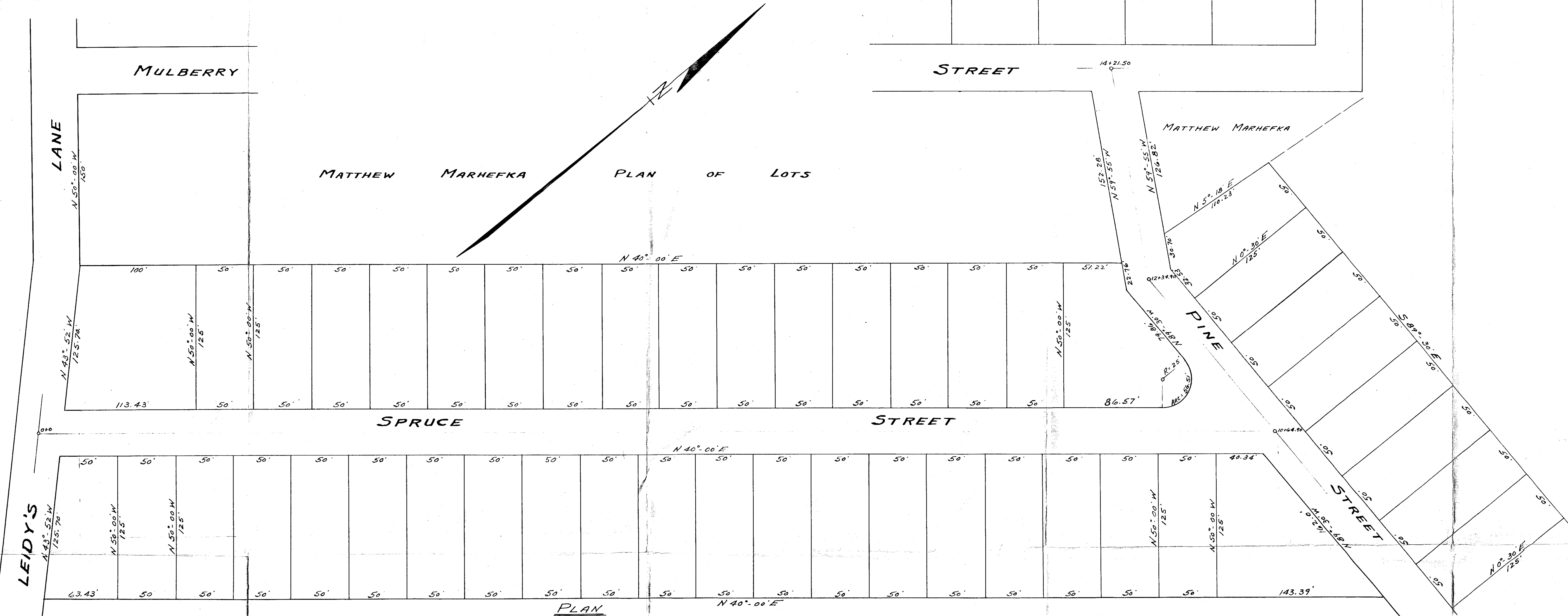

PLAN AND PROFILE
SPRUCE STREET
 SITUATE IN JACKSON TWP., CAMBRIA CO., PA.
 SURVEYED BY
 HINKS AND LOCHER ENGRS., INC.
 JOHNSTOWN, PA.
 SCALE: 1" = 40' HORIZ. 1" = 6' VERT.
 OCT. 1970