

GALLITZIN TOWNSHIP  
CAMBRIA COUNTY  
PENNSYLVANIA

Ordinance No. 7

AN ORDINANCE LAYING OUT, OPENING AND ADOPTING A PUBLIC  
ROAD IN GALLITZIN TOWNSHIP, CAMBRIA COUNTY, PENNSYLVANIA

The Township of Gallitzin hereby ordains as follows:

SECTION 1. A road as hereinafter described is hereby opened, laid out and ordained as a public road in Gallitzin Township, Cambria County, Pennsylvania.

SECTION 2. The strip of land in Gallitzin Township, Cambria County, Pennsylvania, over and upon which said road is laid out and ordained is described as follows in accordance with a survey thereof by John C. Henry, Registered Engineer, dated June 8, 1971, a copy of which is attached hereto and made a part hereof:

BEGINNING at a point on the East right of way of Coal Street at its Northern terminus, also being the North right of way line of the proposed ordination, said point being South  $42^{\circ} 23'$  East 45.40 feet from a concrete monument, a corner of lands of Clearfield Bituminous Coal Company; thence along the North right of way of the proposed street and along lands of Schultz, South  $42^{\circ} 23'$  East 173.38 feet to a point of curvature of an arc to the left having a radius of 371.91 feet; thence along this arc and through lands of Schultz, the arc distance of 57.34 feet to a point of tangency of this curve and a point of curvature of an arc to the right having a radius of 404.91 feet; thence along this arc and still through lands of Schultz a distance of 62.43 feet to a point of tangency; thence along this tangent and still through lands of Schultz, South  $42^{\circ} 23'$  East 140 feet to a point of curvature of an arc to the right having a radius of 344.03 feet; thence along this arc and still through lands of Schultz an arc distance of 62.83 feet to a point of tangency; thence along this tangent and through lands previously recorded as a public right of way, South  $31^{\circ} 55'$  East 15 feet to a point of curvature of an arc to the left having a radius of 213.43 feet; thence along this arc and through lands previously recorded as a public right of way an arc distance of 109.08 feet to a point of tangency; thence along this tangent and through lands of Schultz and the Clearfield Bituminous Coal Company, South  $60^{\circ} 55' 25''$  East 243.63 feet to a point of curvature of an arc to the left having a radius of 20 feet; thence along this arc and through lands of the Clearfield Bituminous Coal Company, 28.68 feet to a point on the West right of way of Forest Street; thence along the same, South  $36^{\circ} 54' 28''$  West 50.75 feet to a point on the Crookston Township line; thence through lands previously recorded as a public right of way and through lands of

Schultz, North 60° 55' 25" West 256.73 feet to a point of curvature of an arc to the right having a radius of 248.45 feet; thence along the same and through lands of the Clearfield Bituminous Coal Company an arc distance of 125.78 feet to a point of tangency; thence along this tangent, North 31° 55' West 36 feet to a point of curvature of an arc to the left having a radius of 311.03 feet; thence along the same and through lands of the Clearfield Bituminous Coal Company an arc distance of 56.82 feet to a point on the South right of way of a public right of way previously recorded and on the West right of way of Second Street; thence along this right of way and along a tangent, North 42° 23' West 140 feet to a point of curvature of an arc to the left having a radius of 371.91 feet; thence along the same and through lands of the Clearfield Bituminous Coal Company the arc distance of 57.34 feet to a point of tangency of this curve and the point of curvature of an arc to the right having a radius of 404.91 feet; thence along this arc and through lands of the Clearfield Bituminous Coal Company, the arc distance of 62.43 feet to a point of tangency; thence along this tangent and through lands of Clearfield Bituminous Coal Company, North 42° 23' West 139 feet to a point of curvature of an arc to the left having a radius of 20 feet; thence along this arc and through lands of Clearfield Bituminous Coal Company the arc distance of 38.68 feet to a point on the East right of way of Coal Street; thence along the same, North 32° 59' 33" East 62.12 feet to the first mentioned point and place of beginning.

ENACTED AND ORDAINED, this 10 day of SEPTEMBER, 1971.

TOWNSHIP OF GALLITZIN

By Thomas A. Bradley  
Chairman

Lewis P. Adams  
Supervisor

ATTEST:

Catherine Ball  
Secretary

Paul T. Delopier  
Supervisor

The undersigned, Secretary of Gallitzin Township Supervisors, hereby certifies the within to be a true and correct copy of the Ordinance adopted by said Supervisors at a meeting held on the 10 day of SEPT., 1971.

Catherine Ball  
Secretary

Road Docket No 2 Dec 1971  
Ordinance No. 7

GALLITZIN TOWNSHIP  
CAMBRIA COUNTY  
PENNSYLVANIA

AN ORDINANCE LAYING OUT,  
OPENING AND ADOPTING A  
PUBLIC ROAD IN GALLITZIN  
TOWNSHIP, CAMBRIA COUNTY,  
PENNSYLVANIA.

ORDINANCE

LAW OFFICES  
MYERS, TAYLOR & PEDUZZI  
213 SOUTH CENTER STREET  
EBENSBURG, PENNSYLVANIA 15931

CLERK OF COURTS  
CAMBRIA CO. PA.

SEP 20 11 18 AM '71

STEPHEN D. OBLACKOVICH  
CLERK OF COURTS

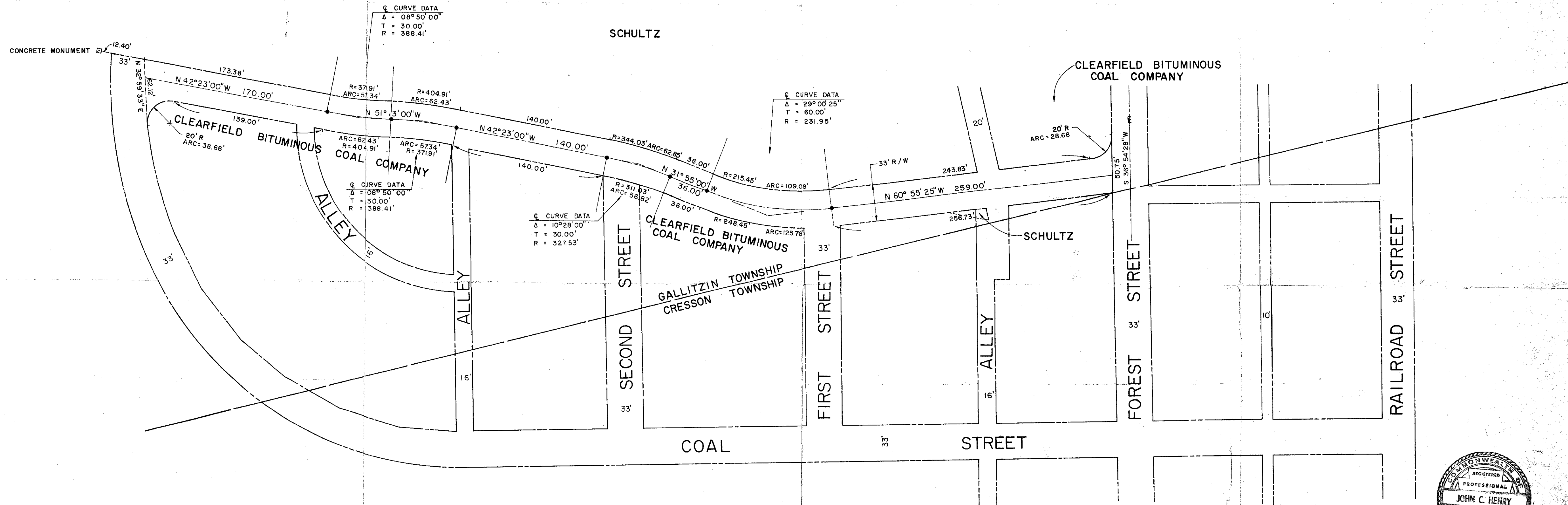

TOTAL AREA OF ROADWAY  
30,111.87 SQ. FT.  
0.69 ACRES

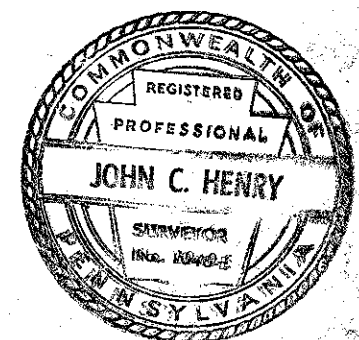

THE ORIGINAL DRAWING AND THE INFORMATION SHOWN THEREON IS THE PROPERTY OF PRECISION SURVEYING CORP. AND SHALL NOT BE DUPLICATED OR REPRODUCED WITHOUT WRITTEN PERMISSION FROM SAID COMPANY.

ROAD TO BE ORDAINED  
BY GALLITZIN TOWNSHIP  
NO. 9 SHAFT

GALLITZIN TOWNSHIP CAMBRIA CO. PENNSYLVANIA

PRECISION SURVEYING CORP.

R.D. 1 PORT MATILDA, PENNSYLVANIA 16870

DWN. BY: R.K.E.	DATE: 6/8/71	DRAWING NO.
DSG. BY: R.J.M.	SCALE	315/172
CKD. BY: R.J.M.	1" = 50'	SHEET 1 OF 1 SHEETS