

R.D. 4, June 1970

WASHINGTON TOWNSHIP

AN ORDINANCE FOR OAYING OUT,
OPENING AND ADOPTING A PUBLIC
STREET RUNNING IN A SOUTHERLY
DIRECTION FROM LEGISLATIVE
ROUTE #11028 FOR A DISTANCE
OF 500 FEET

SWOPE & SWOPE

ATTORNEYS AT LAW

LAW BUILDING

EBENSBURG, PENNSYLVANIA 15931

FILED
CLERK OF COURTS
CAMBRIDG CO. PA.
APR 9 11 37 AM '70
STEPHEN D. OBLACKOVICH
CLERK OF COURTS

WASHINGTON TOWNSHIP
CAMBRIA COUNTY
PENNSYLVANIA

Ordinance No. _____

AN ORDINANCE LAYING OUT, OPENING AND ADOPTING AS A PUBLIC STREET IN THE TOWNSHIP OF WASHINGTON, COUNTY OF CAMBRIA AND STATE OF PENNSYLVANIA, A STREET OR ALLEY WAY WHICH RUNS IN A SOUTHERLY DIRECTION FROM LEGISLATIVE ROUTE #11028 FOR A DISTANCE OF 500 FEET, MORE OR LESS, TO A DEAD END.

The Township of Washington hereby ordains as follows:

SECTION 1. That a street, running in a Southerly direction from Legislative Route #11028 for a distance of 500 feet, more or less, to a dead end, be and hereby is laid out, opened and ordained as a public street in the Township of Washington, County of Cambria and State of Pennsylvania.

SECTION 2. That the said street is described in accordance with a print or plan of survey by W. L. Fedorko, Consulting Engineer, Portage, Pennsylvania, dated November 18, 1969, attached hereto and made a part hereof. The said print or plan of survey shows the edge of the present roadway, the edge of the legal right of way and the joiners of said roadway.

SECTION 3. The width of said street is established and ordained as 33 feet, being 16½ feet on each side of the center line as shown on the aforesaid print or plan of survey by said W. L. Fedorko.

ENACTED AND ORDAINED this 2nd day of March, 1970.

TOWNSHIP OF WASHINGTON

BY George Mordgat
Chairman of Board of Supervisors

ATTEST:

Charles J. Horvath
Secretary





John Russian
Supervisor

William J. Behr
Supervisor

FOOTAGE INVOLVED IN
RIGHT-OF-WAY ACQUISITION

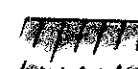
- ① PHILLIPS (1) 1,218.10 SQ. FT.
- ② McCONNELL 650 SQ. FT.
- ③ PHILLIPS (2) 1,300.35 SQ. FT.
- ④ CABALA 1,014 SQ. FT.
- ⑤ MISIURA 650 SQ. FT.
- ⑥ KAWTOSKI, E. 325 SQ. FT.
- ⑦ KWIATKOWSKI 325 SQ. FT.
- ⑧ FALKOWSKI 650 SQ. FT.
- ⑨ PANEK 650 SQ. FT.

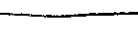
LEGEND

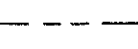
-  EDGE OF LEGAL RIGHT-OF-WAY
-  EDGE OF PRESENT ROADWAY
-  FRONTAGE PROPERTY LINE & PRESENT RIGHT-OF-WAY
-  PROPERTY LINES
-  CENTER LINE

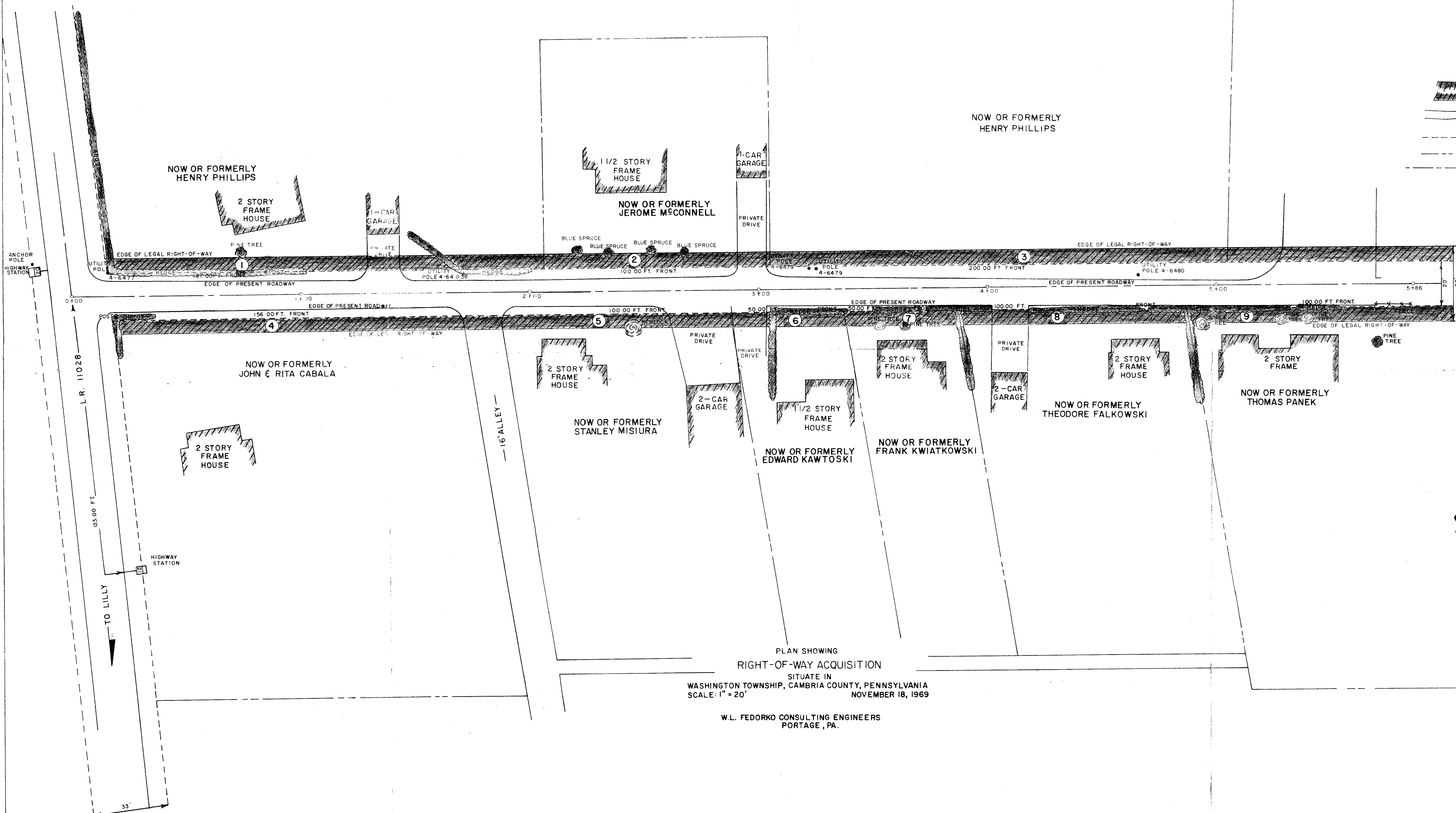

PLAN SHOWING
RIGHT-OF-WAY ACQUISITION
SITUATE IN
WASHINGTON TOWNSHIP, CAMBRIA COUNTY, PENNSYLVANIA
SCALE: 1" = 20' NOVEMBER 18, 1969
W.L. FEDORKO CONSULTING ENGINEERS
PORTAGE, PA.