

Rd # 1 Sept 1966

ORDINANCE

MIDDLE TAYLOR TOWNSHIP

TEETER ROAD

FILED
CLERK OF COURTS
CAMBRIA CO. PA.

JUL 14 1 05 PM '66
STEPHEN D. OBLACKOVICH
CLERK OF COURTS

MARGOLIS, COPPERSMITH & SHAHADE
ATTORNEYS-AT-LAW
FIRST NATIONAL BANK BUILDING
JOHNSTOWN, PENNSYLVANIA 15901

AN ORDINANCE FOR THE ACCEPTING, OPENING
AND LAYING OUT OF TEETER ROAD

BE IT ORDAINED, and it is hereby ordained that the Township of Middle Taylor, Cambria County, Pennsylvania, hereby accepts, opens and lays out as public road in said Township Teeter Road, being a street of a width of 33 feet, with the centerline of said Teeter Road beginning East of a private road at land of Roy F. Teeter and Helen M. Teeter and extending 2223.99 feet to the center of State Highway Route 385 by various courses as set forth at length on the survey hereafter referred to.

A survey showing the said Teeter Road and also the centerline established thereon, as prepared by Joseph E. Lindsay, P. E., on September 17, 1965, is attached hereto and made part of this Ordinance.

ORDAINED AND ENACTED this 13th day of July, 1966.

SUPERVISORS OF THE TOWNSHIP
OF MIDDLE TAYLOR

BY *Raymond K. Kiser*
President

ATTEST:

Montell Harrison
Secretary

CERTIFICATION

I hereby certify that the foregoing is a true and correct copy of the Ordinance adopted by the Supervisors of Middle Taylor Township, Cambria County, Pennsylvania, on the 13 day of July, 1966.

Montell Harrison
Secretary, Supervisors of
Middle Taylor Township

C
O
P
Y

July 15, 1966

State Department of Highways
Hollidaysburg, Pennsylvania

Dear Sir,

Enclosed are three (3) Ordinances regarding
the accepting, opening and laying out of certain streets
and alleys in Middle Taylor Township.

If we can be of any service in the future,
please do not hesitate to contact us.

Sincerely yours,

Stephen D. Oblackovich
Clerk of Courts

ck
Enc.
cc: Atty. Margolis

Ad. 1 Sept. 1966

Rate Microfilm

1970
 100
 200
 300
 400
 500
 600
 700
 800
 900
 1000
 1100
 1200
 1300
 1400
 1500
 1600
 1700
 1800
 1900
 2000
 2100
 2200
 2300
 2400
 2500
 2600
 2700
 2800
 2900
 3000
 3100
 3200
 3300
 3400
 3500
 3600
 3700
 3800
 3900
 4000
 4100
 4200
 4300
 4400
 4500
 4600
 4700
 4800
 4900
 5000
 5100
 5200
 5300
 5400
 5500
 5600
 5700
 5800
 5900
 6000
 6100
 6200
 6300
 6400
 6500
 6600
 6700
 6800
 6900
 7000
 7100
 7200
 7300
 7400
 7500
 7600
 7700
 7800
 7900
 8000
 8100
 8200
 8300
 8400
 8500
 8600
 8700
 8800
 8900
 9000
 9100
 9200
 9300
 9400
 9500
 9600
 9700
 9800
 9900
 10000

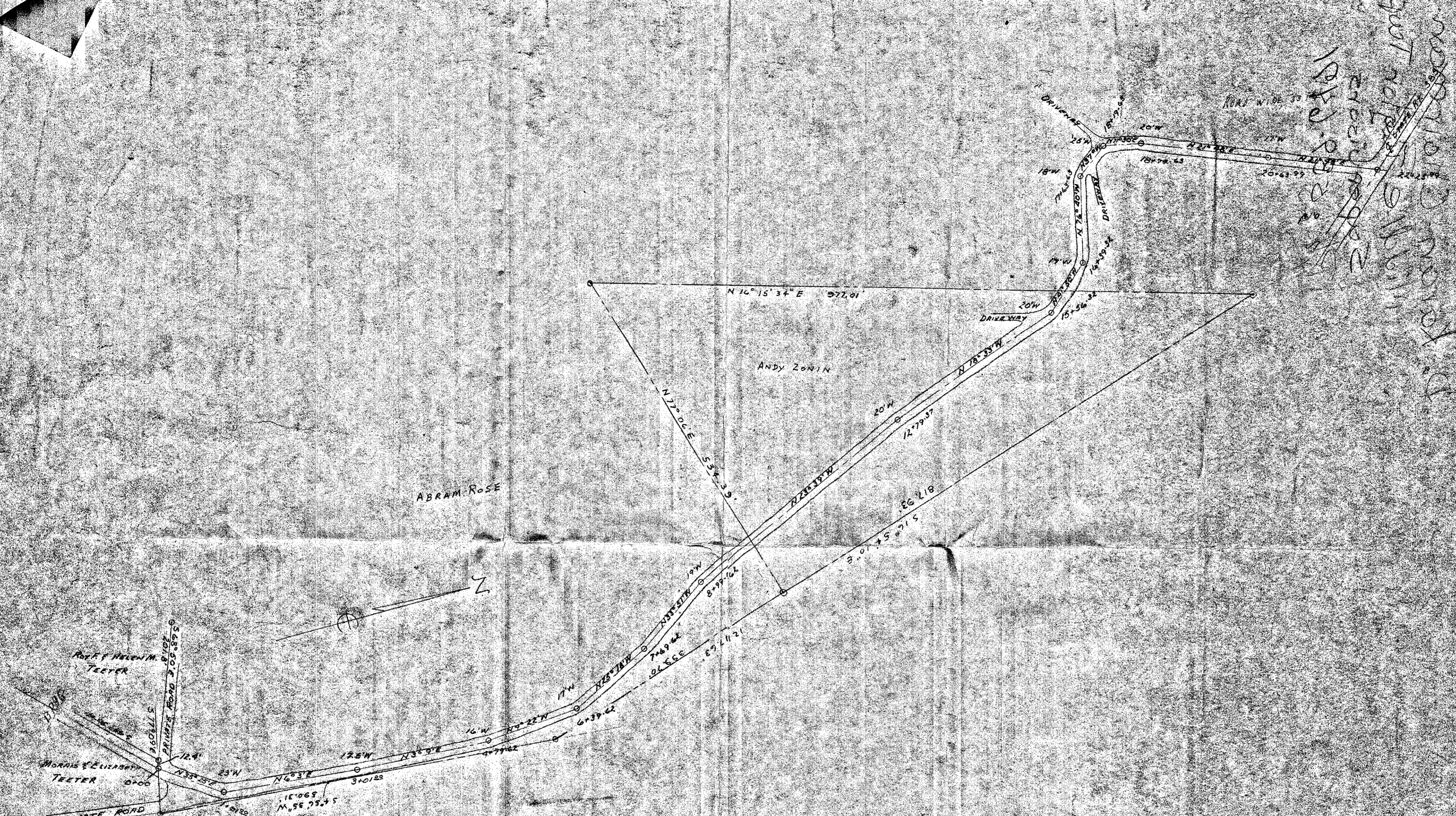

LINDSAY ENGINEERING ASSOCIATES INC.

TEETER ROAD

MIDDLE TAYLOR TWP CAMBRIA CO., PA.

SEPT. 17, 1965-21 SCALE: 1"=100'
 R. BOXLER P.E.

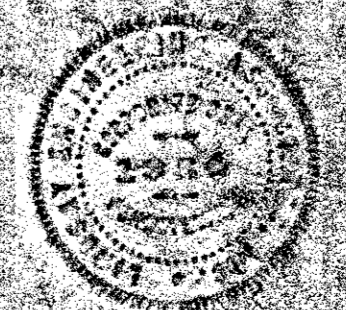

Joseph E. Lindsay P.E.