

NOL *Re. # 7 December* SESSIONS, 1963

IN THE COURT OF QUARTER SESSIONS

CAMBRIA COUNTY, PENNSYLVANIA

IN RE: LAYING-OUT, OPENING
AND ACCEPTING PORTIONS OF A
PROPOSED ROAD IN THE TOWN-
SHIP OF CROYLE, CAMBRIA
COUNTY, PENNSYLVANIA,
ALONG THE BEAVER BRANCH OF
THE PENNSYLVANIA RAILROAD

REPORT OF THE SUPER-
VISORS OF CROYLE TOWNSHIP

Filed: Nov. 22, 1963.

DiFRANCESCO & DiFRANCESCO
ATTORNEYS AT LAW
418 LINCOLN STREET
JOHNSTOWN, PA.

IN THE COURT OF QUARTER SESSIONS OF CAMBRIA COUNTY, PENNSYLVANIA

IN RE: LAYING-OUT, OPENING AND (
ACCEPTING PORTIONS OF A PROPOSED)
ROAD IN THE TOWNSHIP OF CROYLE, (NO. *P.A. # 7* *December* SESSIONS,
CAMBRIA COUNTY, PENNSYLVANIA,) 1963
ALONG THE BEAVER BRANCH OF THE (
PENNSYLVANIA RAILROAD)

REPORT OF THE SUPERVISORS OF CROYLE TOWNSHIP

The Petition of FOREST CROYLE, JOHN T. PLUMMER and
RAY BAUMGARDNER, respectfully represents:

(1) That they are the Supervisors of the Township of Croyle,
Cambria County, Pennsylvania.

(2) That they propose to lay-out, open and accept portions of a
proposed road in Croyle Township, Cambria County, Pennsylvania, which
portion of road is described as follows:

"BEGINNING at a point on the southwest side of the
Beaver Branch of the Pennsylvania Railroad at
Sidman, Croyle Township, Cambria County, Penn-
sylvania; thence along the right-of-way of the said
Beaver Branch South 52°06' East 720 feet to a dead
end on the property line of Elmer Fresh, being a
road having a width of 16 feet."

The said portion of road above described appears on a map, draft or survey,
hereto attached, made part hereof, and marked, "Exhibit A".

(3) That your Petitioners have given ten (10) days notice to the
property owners affected by the laying-out, opening and accepting of the road
as required by the Act of Assembly, of a hearing and after said hearing the
Supervisors deem that the said portion of road is necessary and convenient,
and by ordinance duly made and adopted, the said portion of road was layed-
out, opened and accepted by the Supervisors of Croyle Township as a part of
the highway system of the Township, which ordinance is hereto attached, made
part hereof, and marked, "Exhibit B".

(4) That attached hereto and made part hereof is Petition for Release of Damages, by owners abutting on said portion of road, marked and designated as, "Exhibit C".

WHEREFORE, your Petitioners pray that this report and exhibits attached hereto, may be filed in the Office of the Clerk of Courts of the Court of Quarter Sessions of Cambria County, Pennsylvania.

FC Forrest Croyle
LP John T. Plummer
RB Raymond E. Baumgardner
Supervisors of Croyle Township

STATE OF PENNSYLVANIA)
 (SS:
COUNTY OF CAMBRIA)

Personally appeared before me, a Notary Public, in and for said County and State, FOREST CROYLE, JOHN T. PLUMMER and RAY BAUMGARDNER,, Supervisors of the Township of Croyle, Cambria County, Pennsylvania, who being duly sworn according to law depose and say that the facts set forth in the foregoing report are true and correct to the best of their knowledge and information and belief.

FC Forest Croyle
JP John T. Plummer
RB Raymond P. Baumgardner

SWORN and subscribed before me
this 15th day of November, 1963.

Frances M. Bartko
Notary Public

FRANCES M. BARTKO, Notary Public
Johnstown, Cambria County, Penna.
My Commission Expires October 2, 1967

11-2-4

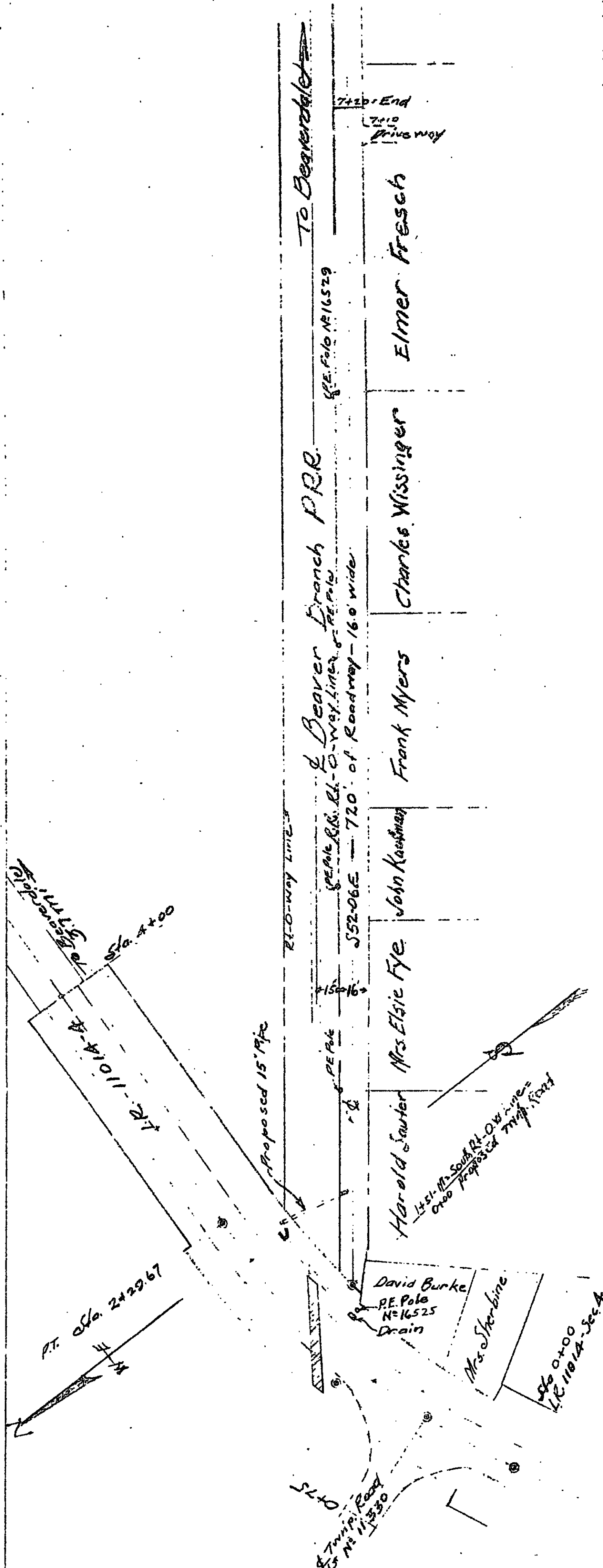

~Croyle Township~
 MAP SHOWING ROADWAY AT SOUTH-WEST SIDE
 OF BEAVER BRANCH, PENNA. RAILROAD
 Sidman, Croyle Township, Cambria Co., Penna.
 Scale 1"=50' - Engineering Offices - May 27, 1963.
 E. M. Stoker
 Lloydell, Pa.

Reg. Prof. Engr. No. 16724

AN ORDINANCE ACCEPTING,
LAYING-OUT AND OPENING
ROAD ALONG BEAVER BRANCH
OF PENNSYLVANIA RAILROAD

WHEREAS, the abutting property owners are in need of a public road along their land and have petitioned the Supervisors of Croyle Township for such a road as hereinafter described; and

WHEREAS, the abutting property owners have signed a Release of Damages for the laying-out, opening and accepting of such road; and

WHEREAS, the abutting property owners have waived the right to receive ten (10) days notice of the intention of the Supervisors to adopt an Ordinance accepting, opening and laying-out of the said road; and

WHEREAS, because of the congested traffic there is only 16 feet of right-of-way available for such road;

NOW, THEREFORE, BE IT ORDAINED, and it is hereby ordained by the Supervisors of Croyle Township that the following described road be and the same is hereby accepted, layed-out and opened as follows:

BEGINNING at a point on the southwest side of the Beaver Branch of the Pennsylvania Railroad at Sidman, Croyle Township, Cambria County, Pa., thence along the right-of-way of the said Beaver Branch South 52°06' East 720 feet to a dead end on the property line of Elmer Fresh, being a road having a width of 16 feet.

MOTION made by John T. Plummer, and
seconded by Rafael C Baumgardner, that this Ordinance
for laying-out, opening and accepting the above road is adopted.

ADOPTED this 29 day of Oct, 1963.

CROYLE TOWNSHIP SUPERVISORS

By Frank Boyle
Chairman

ATTEST:

Michael Kischke
Secretary

PETITION AND RELEASE OF DAMAGES

We, the undersigned, citizens and property owners of the Township of Croyle, Cambria County, Pennsylvania, respectfully petition the Board of Supervisors of Croyle Township to lay-out, open and accept the following described road which abuts along side of our respective properties:

BEGINNING at a point on the southwest side of the Beaver Branch of the Pennsylvania Railroad at Sidman, Croyle Township, Cambria County, Pennsylvania; thence along the right-of-way of the said Beaver Branch South 52°06' East 720 feet to a dead end on the property line of Elmer Fresh, being a road having a width of 16 feet.

In consideration of the opening of the said road, we, the undersigned, do hereby remise, release and discharge the Township of Croyle of and from all and all manner of actions or cause of actions in law or in equity, especially from a claim for damages arising out of the laying-out, opening and accepting of the above described road, and we release the Township for ourselves, our heirs, executors, administrators, successors and assigns, and we further hereby waive our right to receive a ten (10) days' notice of the intention of the Supervisors to adopt an ordinance for the purpose of laying-out, opening and accepting the above road.

10/18/63

Harold Shissinger (SEAL) _____ (SEAL)
Sidman Pa

10/19/63

Hansel Sauter (SEAL) Lara Sauter (SEAL)
Sidman, Pa. Sidman, Pa.

10/19/63

Elsie Jyo (SEAL) _____ (SEAL)
Sidman Pa.

10/21/63

Frank Myers (SEAL) Laurine Myers (SEAL)
Sidman, Pa. Sidman Pa.

10/22/63

John Kauffman (SEAL) Fella Kauffman (SEAL)
Sidman Pa. Sidman, Pa.

10/22/63

Elmer Fresh (SEAL) Angelina Fresh (SEAL)
Sidman Pa. Sidman

____ (SEAL) _____ (SEAL)

IN THE COURT OF QUARTER SESSIONS OF CAMBRIA COUNTY, PENNSYLVANIA

IN RE: LAYING-OUT, OPENING AND (
ACCEPTING PORTIONS OF A PROPOSED)
ROAD IN THE TOWNSHIP OF CROYLE, (NO. SESSIONS,
CAMBRIA COUNTY, PENNSYLVANIA,) 1963
ALONG THE BEAVER BRANCH OF THE (
PENNSYLVANIA RAILROAD)

DECREE

NOW, the *29th* day of *November*, 1963,

upon consideration of the foregoing Petition, the Clerk of the Court of
Quarter Sessions of Cambria County, Pennsylvania, is hereby directed to file
the within report and the exhibits attached hereto.

BY THE COURT

Shettig

J.

IN THE COURT OF QUARTER SESSIONS OF CAMBRIA COUNTY, PENNSYLVANIA

IN RE: LAYING-OUT, OPENING AND (
ACCEPTING PORTIONS OF A PROPOSED)
ROAD IN THE TOWNSHIP OF CROYLE, (NO. SESSIONS,
CAMBRIA COUNTY, PENNSYLVANIA,) 1963
ALONG THE BEAVER BRANCH OF THE (
PENNSYLVANIA RAILROAD)

FINAL DECREE

NOW, the 23rd day of December at 1:15 P.M., 1963,

it appearing that the said Petition having been filed on the 22nd day of November, 1963, and that no citizen or freeholder of the Township did within thirty (30) days from the filing of this report of the Supervisors file exceptions to the report or a petition for a review, IT IS ORDERED AND DIRECTED that the said portion of a proposed road in Croyle Township, Cambria County, Pennsylvania, described as follows: "BEGINNING at a point on the southwest side of the Beaver Branch of the Pennsylvania Railroad at Sidman, Croyle Township, Cambria County, Pennsylvania; thence along the right-of-way of the said Beaver Branch South 52° 06' East 720 feet to a dead end on the property line of Elmer Fresh, being a road having a width of 16 feet," be and is hereby confirmed as a Township road and declared to be a part of the public road and highway system of the said Township of Croyle.

BY THE COURT,

Shetty
J.