

No L.D. 4 Sept. 1959

IN THE COURT OF QUARTER
SESSIONS OF CAMBRIA COUNTY
PENNSYLVANIA ✓

IN RE: OPENING AND LAYING
OUT OF SUNRAY DRIVE

Filed- 7-20-59

CERTIFICATION

Frank Barkheit

I HEREBY CERTIFY that the following is a true and correct copy of the following:

A. ORDINANCE TO LAY OUT AND OPEN SUNRAY DRIVE, IN THE TOWNSHIP OF UPPER YODER, CAMBRIA COUNTY, PENNSYLVANIA, COPY OF SAID ORDINANCE BEING HERETO ATTACHED.

B. NAMES OF THE OWNERS OF PROPERTY ABUTTING ON SAID SUNRAY DRIVE;

The Johnstown Water Company
National-U. S. Radiator Corporation
The General State Authority

C. DRAFT AND SURVEY OF SUNRAY DRIVE.

TO THE END that the same may be filed in the Office of the Clerk of Courts, Cambria County, Pennsylvania.

IN WITNESS WHEREOF, I have hereunto set my name as Secretary of the Township of Upper Yoder, and attached thereto the Seal of the said Township of Upper Yoder.

Secretary of Upper Yoder Township,
Cambria County, Pennsylvania.

(SEAL)

AN ORDINANCE

**AN ORDINANCE FOR THE OPENING AND LAYING
OUT OF SUNRAY DRIVE.**

WHEREAS, all the owners of property or properties abutting on the aforesaid Sunray Drive have petitioned, in the interest of public convenience, the Supervisors of Upper Yoder Township, to lay out and open, by Ordinance, all that road hereinafter described, now, therefore;

BE IT ORDAINED AND ENACTED by the Supervisors of Upper Yoder Township, and IT IS HEREBY ORDAINED AND ENACTED by authority of the same,

SECTION 1. That pursuant to the petition aforesaid, the following described road be and the same is hereby laid out and opened:

BEGINNING at Station 0+0 on a center line of Sunray Drive and the Westerly property line of Goucher Street, thence by the center line of said Sunray Drive South 68° - 37' West 402.87 feet to Station 4+02.87, the place of ending. Said Sunray Drive being sixty (60) feet in width and shown on the Johnstown Water Company Plan dated September 16, 1958, and known as Drawing #S1246-S and Sheet #179-A.

The center line grade is hereby established as follows:

BEGINNING at Station 0+0 at an elevation of 1711.36, thence ascending at the rate of 2.33 feet per 100 feet a distance of 328 feet to Station 3+28 at an elevation of 1719.00, thence ascending at the rate of 6.678 feet per 100 feet a distance of 74.87 feet to Station 4+02.87 at an elevation of 1724, the place of ending.

BEING shown on the Plan prepared by the National U. S. Radiator Corporation under date of November 20, 1957, approved by the Supervisors of Upper Yoder Township, January 31, 1958, approved by the City Planning Commission, February 11, 1958, and approved by T. L. Locher, R. P. E., December 2, 1958.

Said Plan is hereto attached and made a part hereof, and is on file in the Office of the Secretary of the said Board of Supervisors.

SECTION 2. That the Township of Upper Yoder is authorized and directed to file a certified copy of the Ordinance in the Office of the Clerk of the Quarter Sessions Court, together with the names of the owners of property affected and a draft and survey of the road.

SECTION 3. All Ordinances or parts of Ordinances inconsistent herewith are hereby repealed.

ORDAINED AND ENACTED into an Ordinance this
6th day of July, 1959.

SUPERVISORS OF UPPER YODER TOWNSHIP

By Thomas H. Nesbitt
President

ATTEST:

Blair Hunt
Secretary

(SEAL)

JOHNSTOWN WATER COMPANY

Johnstown, Pa., SEPT. 16 1958

JOHNSTOWN WATER CO.

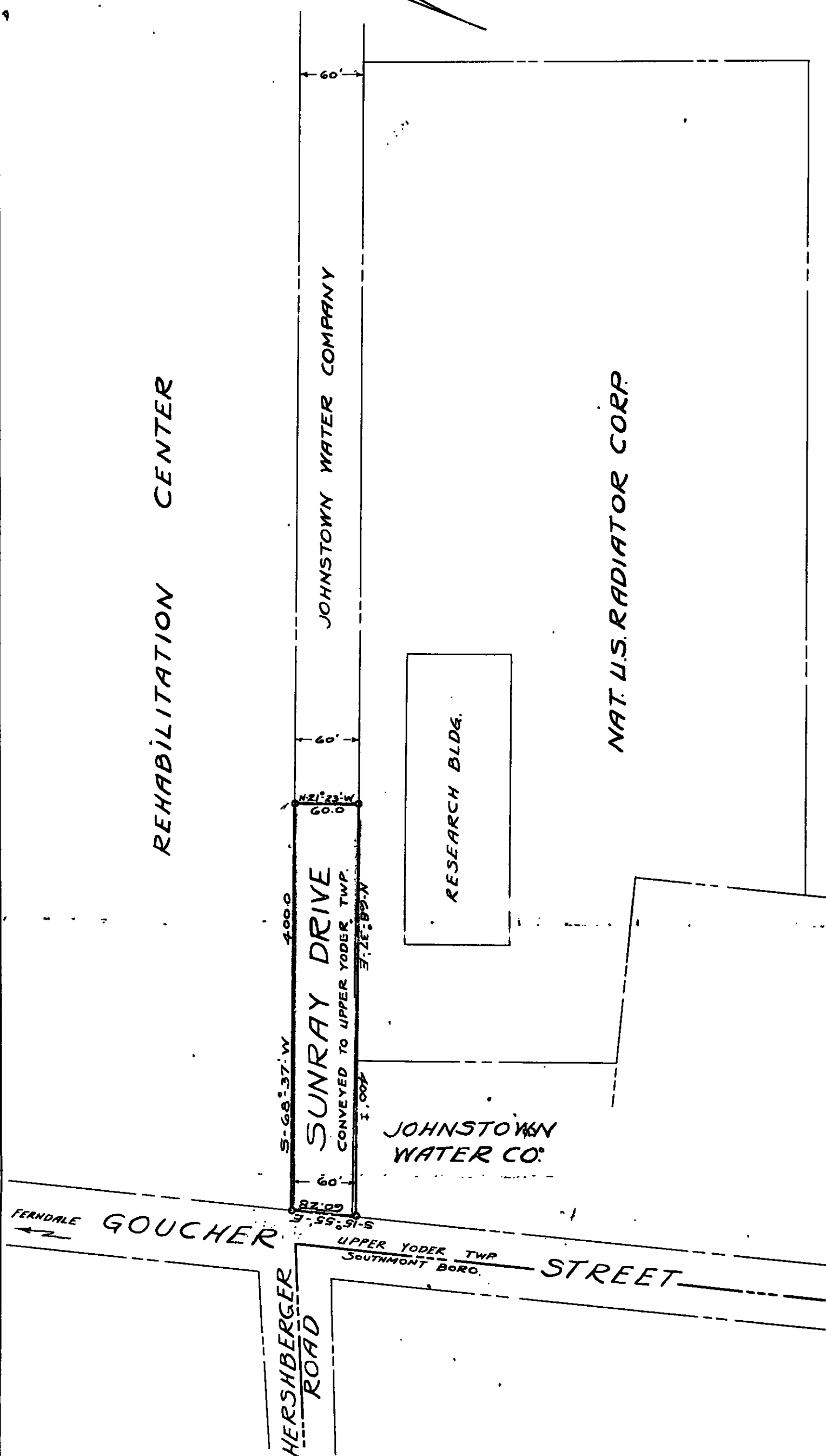

JOHNSTOWN WATER CO.

CONVEYS

PARCEL of LAND

60' x 400' DESIGNATED AS SUNRAY DRIVE

TO

UPPER YODER TOWNSHIP

SITUATE UPPER YODER TWP. CAMBRIA CO. PENNA.