

No. L.D. 1 June 1961

IN THE COURT OF QUARTER
SESSIONS OF CAMBRIA COUNTY,
PENNSYLVANIA

PETITION OF RICHLAND TOWNSHIP
SUPERVISORS

Filed - Apr. 10, 1961

1 copy

MARLIN B. STEPHENS
Attorney and Counselor at Law
JOHNSTOWN, PA.

IN THE COURT OF QUARTER SESSIONS OF CAMBRIA COUNTY, PENNSYLVANIA
TO THE HONORABLE JUDGES OF SAID COURT:

The Petition of the Supervisors
of Richland Township, Cambria County, Pennsylvania, respectfully
represents:

FIRST

That the residents and citizens of
Richland Township, Cambria County, Pennsylvania, owning property
and living along various roads as hereinafter set forth, have
requested and petitioned the Supervisors of Richland Township
to adopt, take over and open up the said roads as Township High-
ways.

SECOND

That the said proposed Township
Highways have been laid out and dedicated to public use for many
years by the original Grantors and adjoining property owners, but
the Richland Township Supervisors have never adopted the same as
Township Highways.

THIRD

That the said roads proposed to
be adopted as Richland Township Highways are as follows:

BEGINNING at a point on the Township Highway leading
from State Highway Route No. 56 to Elton Road, known
as Theatre Drive, where the Township Road connects
Schoolhouse Road with Theatre Drive; thence North
63° 35' East a distance of 400 feet, more or less,
to a point; thence North 14° 11' West a distance of
550 feet, more or less, to center line of Schoolhouse
Road; and from a point on center line of Theatre Drive
South 14° 11' East a distance of 375 feet, more or
less, to a point at the driveway to the Richland
Township School District Junior High School.
Said Township Highway covered by the above courses
and distances shall be 60 feet in width in accordance
with the right-of-way dedicated for public use for

highways by Wilmore Coal Company in accordance with their survey of said road dated September 30, 1960, and recorded in Cambria County on November 2, 1960, in Plat Book Volume 6 page 28, set forth in detail on the second sheet of said Plan.

FOURTH

That the Supervisors of Richland Township are desirous of adopting the said streets as Township Highways so as to better serve and meet the needs of the citizens, taxpayers and property owners of Richland Township, Cambria County, Pennsylvania.

FIFTH

That the said Supervisors of Richland Township have passed a resolution adopting said streets as Township Highways and authorized this Petition to your Honorable Court asking its approval, a certified copy of said resolution of Richland Township Supervisors is hereto attached and made a part hereof as well as a map of the Wilmore Coal Company showing said proposed Township Highways in the color red.

THEREFORE, your Petitioners pray your Honorable Court to approve the said adoption of the afore-said streets as Richland Township Highways.

And they will forever pray.

RICHLAND TOWNSHIP SUPERVISORS

German O. Weaver

Robert G. Harris

Harold P. Lunt

STATE OF PENNSYLVANIA
COUNTY OF CAMBRIA

)
) SS:
)

Personally appeared before me, a
Notary Public in and for said County and State, HERMAN O. WEAVER,
HAROLD P. TRENT and ROBERT HARRIS, Supervisors of Richland Town-
ship, Cambria County, Pennsylvania, who being duly sworn according
to law, depose and say that the facts set forth in the foregoing
petition are true and correct to the best of their knowledge,
information and belief.

Herman O. Weaver

Robert H. Harris

Harold P. Trent

Sworn and subscribed to
before me this 10th
day of April, 1961.

Marian E. Gajmerac

MARIAN E. GOJMERAC, NOTARY PUBLIC
Johnstown, Cambria County, Pa.
My Commission Expires January 29, 1964

R E S O L U T I O N

At the regular meeting of the Richland Township Supervisors held on the 30th day of September, 1960, it was regularly moved and seconded and unanimously passed that the following described streets in Richland Township, as set forth and marked on the map of the Wilmore Coal Company in the color red, are hereby adopted as Richland Township Highways and further that the Township's Solicitor, Marlin B. Stephens, is hereby authorized and directed to petition the Court of Quarter Sessions of Cambria County, Pennsylvania, for approval of the adoption of the aforementioned streets as Richland Township Highways; and the officers of the Supervisors of Richland Township are hereby authorized, instructed and directed to execute the said Petition together with any and all papers necessary for the adopting of the said streets as Richland Township Highways. Said streets are described as follows:

BEGINNING at a point on the Township Highway leading from State Highway Route No. 56 to Elton Road, known as Theatre Drive, where the Township Road connects Schoolhouse Road with Theatre Drive; thence North $63^{\circ} 35'$ East a distance of 400 feet, more or less, to a point; thence North $14^{\circ} 11'$ West a distance of 550 feet, more or less, to center line of Schoolhouse Road; and from a point on center line of Theatre Drive South $14^{\circ} 11'$ East a distance of 375 feet, more or less, to a point at the driveway to the Richland Township School District Junior High School. Said Township Highway covered by the above courses and distances shall be 60 feet in width in accordance with the right-of-way dedicated for public use for highways by Wilmore Coal Company in accordance with their survey of said road dated September 30, 1960, and recorded in Cambria County on November 2, 1960, in Plat Book Volume 6 page 28, set forth in detail on the second sheet of said Plan.

I hereby certify that the aforesaid Resolution was adopted and is a part of the minutes of the Richland Township Supervisors at their regularly held meeting held on the 30th day of September, 1960.



Secretary of the Richland
Township Supervisors

D E C R E E

NOW, this 10 day of April, 1961, the foregoing petition having been read and duly considered and it appearing to the Court that the Supervisors of Richland Township are desirous of adopting the said proposed streets as Township Highways, and it appearing to be for the best interests of the residents of Richland Township as well as the general driving public to have the said streets adopted as Township Highways;

THEREFORE, it is ordered and decreed that the streets above set forth in the foregoing petition all of which are shown on the map of the Wilmore Coal Company marked in the color red, which said map is attached hereto and made a part hereof, are approved for adoption as Township Highways and a part of the Richland Township Highway System and under the care, supervision and responsibility of the Supervisors of Richland Township, Cambria County, Pennsylvania.

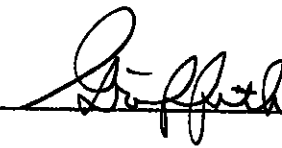
BY THE COURT:



P. J.

Theatre Drive + Schoolhouse Rd.

Notes

Elevations are on the present surface
at the centerline of the present road

Highland Sewer and Water
Authority
Geistown Water Tanks

The Wilmore Coal Company

See
Sheet

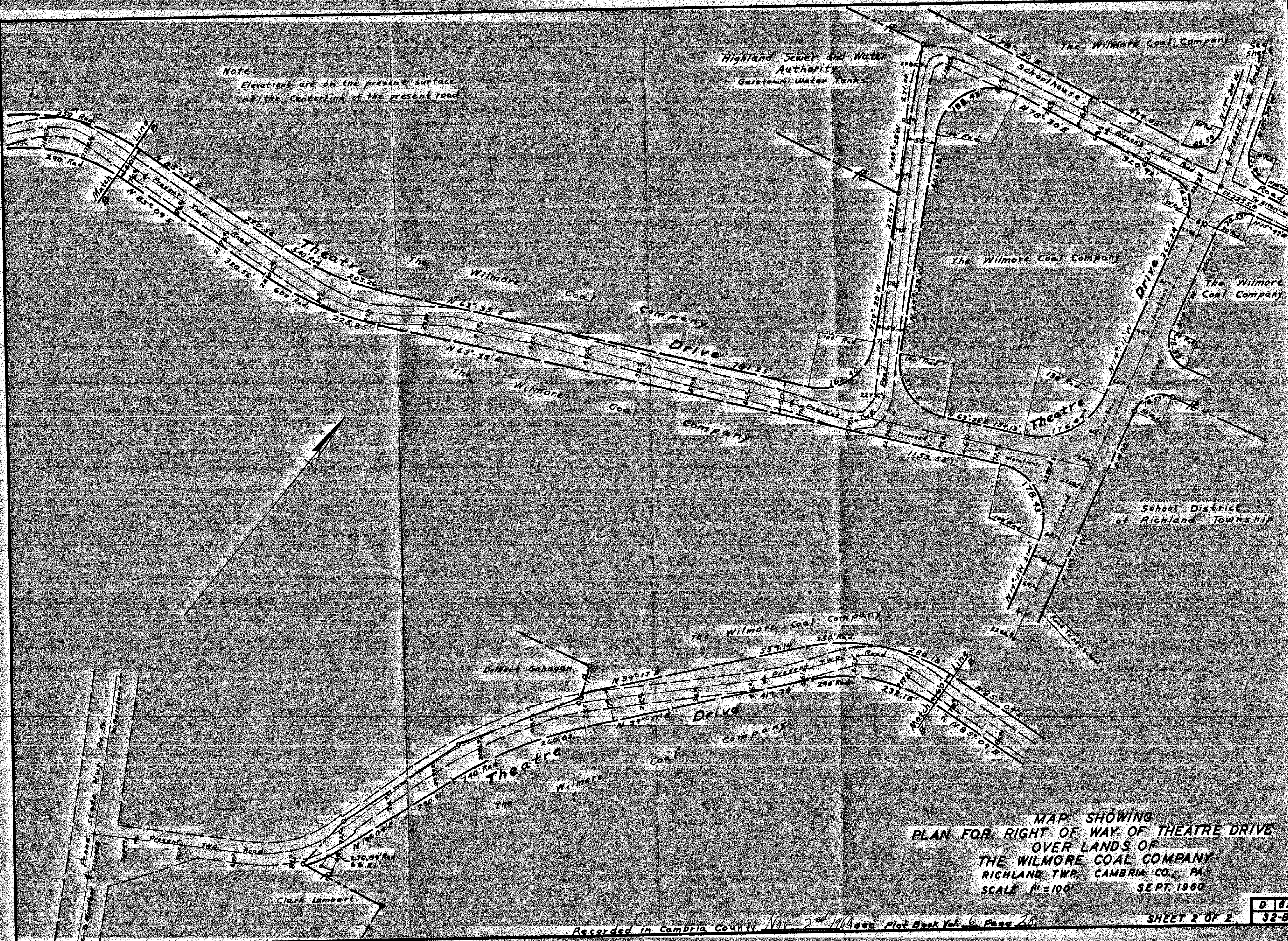

MAP SHOWING
PLAN FOR RIGHT OF WAY OF THEATRE DRIVE
OVER LANDS OF
THE WILMORE COAL COMPANY
RICHLAND TWP, CAMBRIA CO., PA.
SCALE 1" = 100' SEPT. 1960

Recorded in Cambria County Nov 2nd 1964 000 Plot Book Vol. 6 Page 28

SHEET 2 OF 2

D 64
32-B