

1 copy copy
AN ORDINANCE LAYING OUT ROADS
WHOLLY WITHIN CRESSON TOWNSHIP,
CAMBRIA COUNTY, PENNSYLVANIA.

Road Docket # 2

Dec. 1961

Filed - October 2, 1961

J. H. CONNELL, JR.

ATTORNEY AT LAW

621 FRONT STREET

CRESSON, PENNSYLVANIA

AN ORDINANCE LAYING OUT ROADS WHOLLY WITHIN
CRESSON TOWNSHIP, CAMBRIA COUNTY, PENNSYLVANIA.

WHEREAS, the Supervisors have decided in the interest of public convenience, to lay out, by Ordinance, sections of roads, same being parts of private roads.

NOW, THEREFORE, BE IT ORDAINED AND ENACTED by the Supervisors of Cresson Township, and it is hereby ordained and enacted by authority of same as follows:

SECTION I. That the following described roads with widths as herein-after stated be and the same are hereby laid out:

Midland Avenue beginning at Township Road leading from Summit to Gallitzin, known as Country Club Road, and extending in a South-easterly direction a distance of 394.52 feet to a point on the South-easterly side of Boland Drive. Said Avenue being fifty feet wide.

Highland Avenue beginning at a point on the Township Road leading from Summit to Gallitzin, known as Country Club Road, and extending Southeasterly a distance of 455.73 feet to the Southeasterly side of Boland Drive. Said Avenue being fifty feet wide.

Short Avenue beginning at a point on the Southeasterly side of Township Road leading from Summit to Gallitzin and extending in a Southeasterly direction a distance of 303.95 feet to a point corners of lots Nos. 5 and 11. Said Avenue being 50 feet wide.

Powell Avenue beginning at a point on Township Road leading from Summit to Gallitzin and extending in a Southeasterly direction a distance of 425.79 feet to the Westerly edge of Boland Drive, and said Avenue being fifty feet wide.

Ninth Street beginning at Township Line, property of Saint John-Saint Mary Orphanage land and extending in a Southerly direction a distance of 515.11 feet to the Northerly side of Short Avenue. Said Street being fifty feet wide.

Ninth Street extending from Powell Avenue in a Southerly direction a distance of 283.62 feet to Keystone Avenue. Said Street being fifty feet wide.

Linden Avenue beginning at Ninth Street and extending in a West-erly direction 276 feet to Eighth Street. Said Avenue being forty feet wide.

Eighth Street beginning at the intersection of Eighth Street and Linden Avenue and extending in a Southerly direction a distance of 270 feet. Said Street being forty feet wide.

Fourth Street beginning at William Penn Highway and extending in a Southwesterly direction a distance of 421.77 feet to Gwinn Avenue. Said Street being fifty feet wide.

Mountain Avenue beginning at the Westerly side of Fourth Street and extending in a Westerly direction a distance of 760 feet to an Alley. Said Avenue being fifty feet wide.

Center Avenue beginning on the Easterly side of Third Street and extending in an Easterly direction a distance of 390 feet, corners of lots Nos. 177 and 167. Said Avenue being fifty feet wide.

Third Street beginning at the Northern edge of Girard Avenue and extending Northerly a distance of 150 feet to an alley. Said Street being fifty feet wide.

A print or survey of the roads hereby laid out is attached hereto and made a part hereof.

SECTION II. That the Township Solicitor be and he is hereby authorized and directed to file a certified copy of this Ordinance in the office of the Clerk of Quarter Sessions of Cambria County, Pennsylvania.

SECTION III. All ordinances or parts of ordinances inconsistent herewith are hereby repealed.

ORDAINED AND ENACTED into an Ordinance this 12th day of July, 1961.

President, Board of
Supervisors.

Attest:

Secretary

I hereby certify the above to be a true and correct copy of the Ordinance passed by the Cresson Township Supervisors July 12th 1961.

Secretary, Board of Cresson
Township Supervisors.

Filed - October 3, 1961
James T. Hagan
Clerk of Courts

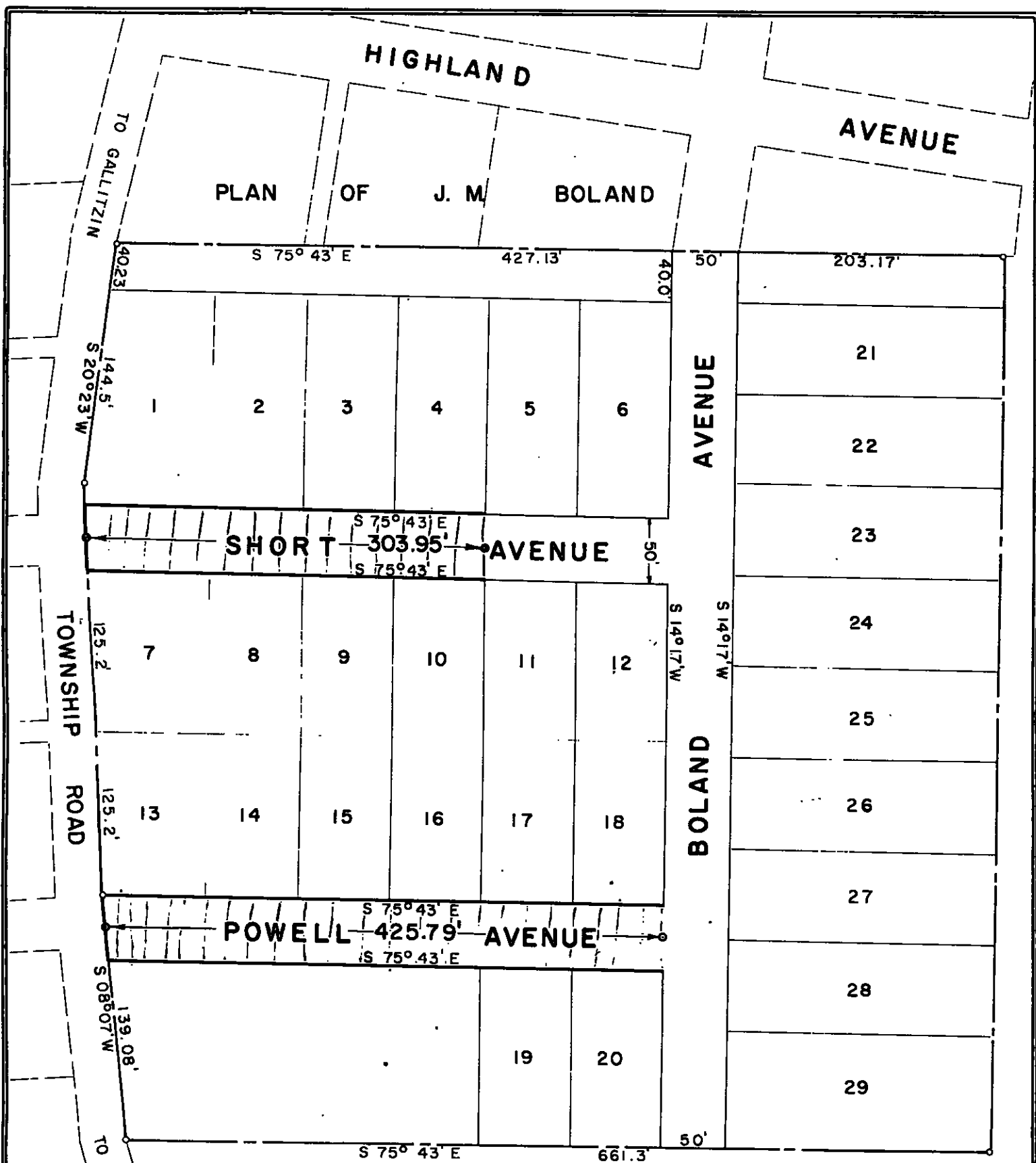

ST. JOHN'S ORPHANAGE

PLAN SHOWING STREETS TO BE ACQUIRED
BY

CRESSON TOWNSHIP SUPERVISORS

CRESSON TOWNSHIP

CAMBRIA COUNTY

PENNSYLVANIA

SCALE: 1" = 100'

JUNE 1961

L. ROBERT KIMBALL
CONSULTING ENGINEERS
EBENSBURG PITTSBURGH
PENNSYLVANIA

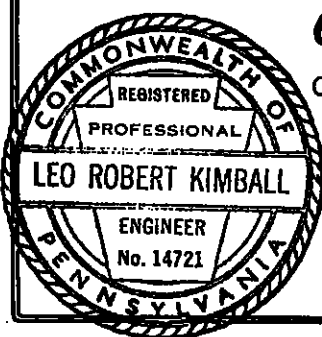

OK
As shown.

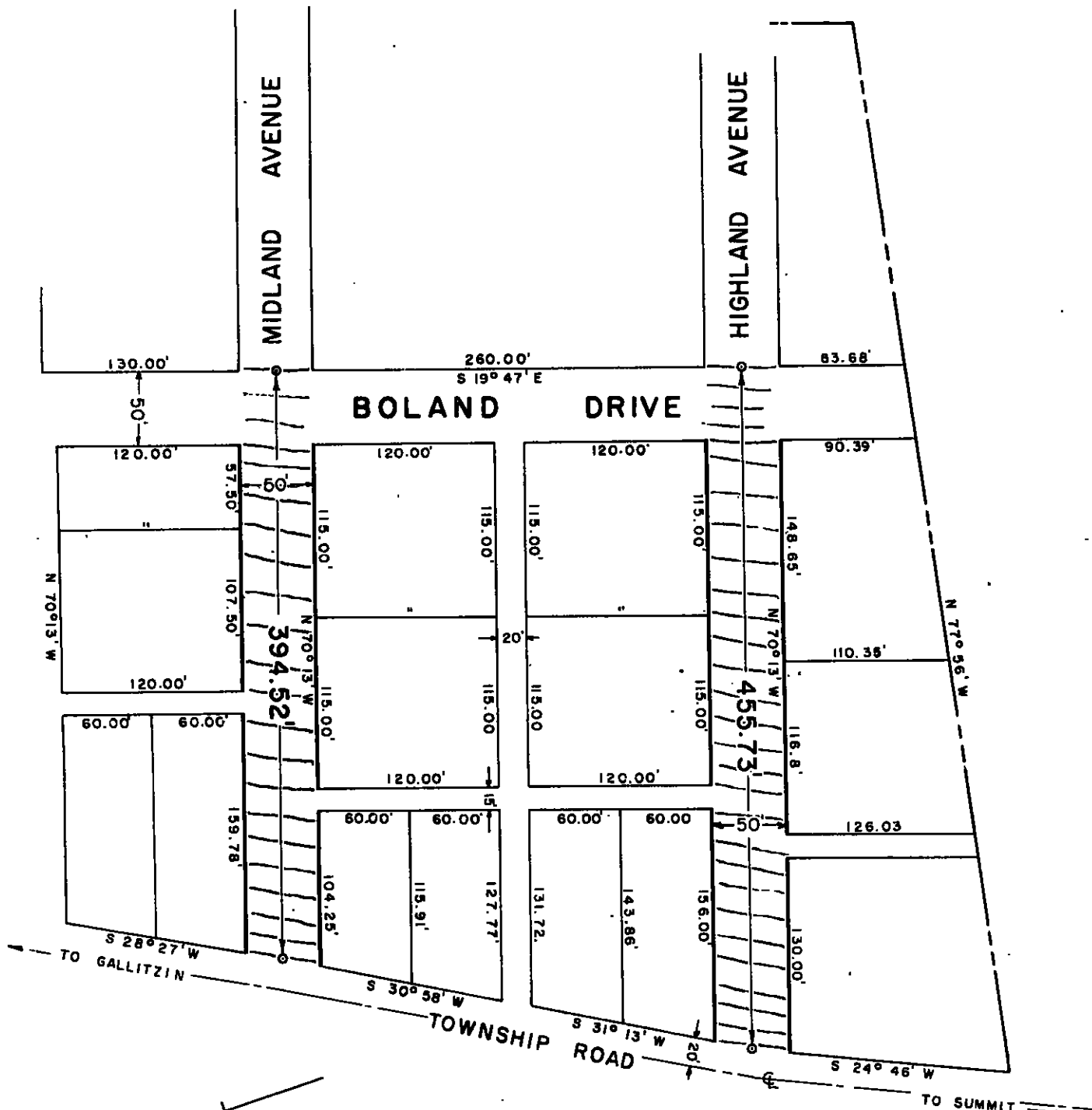

Filed - Oct. 2, 1961

PLAN SHOWING STREETS TO BE ACQUIRED
BY

James T. Hagan
Black & Counts

CRESSON TOWNSHIP SUPERVISORS

CRESSON TOWNSHIP

CAMBRIA COUNTY

PENNSYLVANIA

SCALE: 1" = 100'

JUNE 1961

L ROBERT KIMBALL
CONSULTING ENGINEERS
EBensburg PITTSBURGH
PENNSYLVANIA

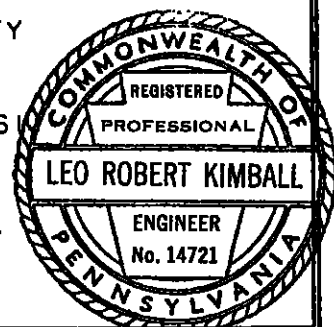

R.D-2 Dec. 1961

Filed - October 2, 1961

James T. Hagan
Clerk. of Courts

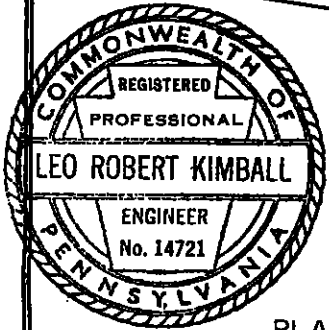
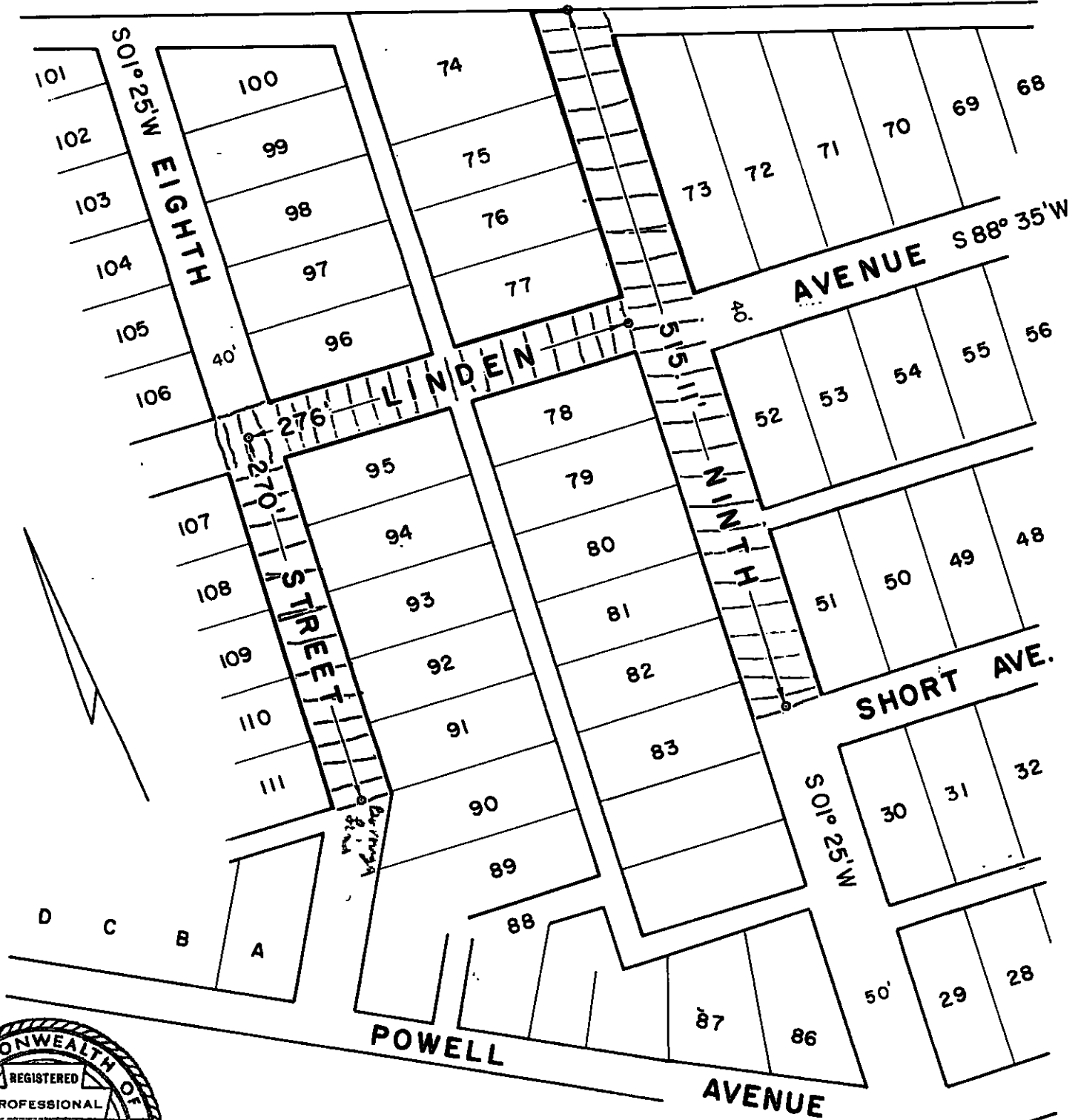

PLAN SHOWING STREETS TO BE ACQUIRED
BY

CRESSON TOWNSHIP SUPERVISORS

CRESSON TOWNSHIP

CAMBRIA COUNTY

PENNSYLVANIA

SCALE: 1" = 100'

JUNE 1961

L. ROBERT KIMBALL
CONSULTING ENGINEERS
EBENSBURG PITTSBURGH
PENNSYLVANIA

KEYSTONE AVE.

Road Docket-2 Dec. 1961

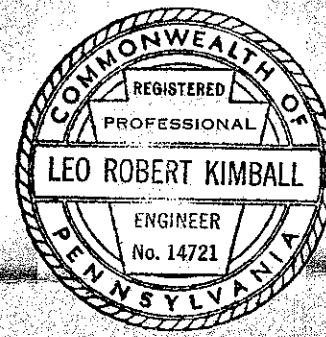

PLAN SHOWING

STREETS TO BE ACQUIRED

BY

CRESSON TOWNSHIP SUPERVISORS

CRESSON TOWNSHIP CAMBRIA COUNTY

PENNSYLVANIA

SCALE 1" = 200' JUNE, 1961

L. ROBERT KIMBALL
CONSULTING ENGINEERS
EBENSBURG PITTSBURGH
PENNSYLVANIA

OK as shown



*Filed - October 3, 1961
Council of Cresson
Twp. of Cambria*