

*Road Locket*

NO. *5* *Sept.* Sessions, 1957.

IN THE COURT OF QUARTER  
SESSIONS OF CAMBRIA COUNTY  
PENNSYLVANIA

IN RE:

LAYING OUT OF A PORTION  
OF ROAD IN THE VILLAGE OF  
FRENCH HILL, ELDER TOWN-  
SHIP, CAMBRIA COUNTY, PENN-  
SYLVANIA

*Filed: Aug. 27, 1957*

REPORT OF SUPERVISORS  
OF ELDER TOWNSHIP

Law Offices

SMORTO & CREANY

Ebensburg, Pa.

Barnesboro, Pa.

Portage, Pa.

NOTICE

IN THE MATTER OF THE LAYING OUT OF A ROAD  
WHOLLY IN ELDER TOWNSHIP, CAMBRIA COUNTY  
PENNSYLVANIA

Notice is hereby given that the Supervisors of Elder Township, Cambria County, Pennsylvania, will hold a meeting on the 23rd day of August, 1957, at 7:00 P. M., at White School located in St. Boniface

Elder Township, Cambria County, Pennsylvania, for the purpose of taking action regarding the petition of interested citizens of said Township for the laying out of a road in Elder Township, Cambria County, Pennsylvania, described as follows:

Beginning at a point on the West side of State Highway Route 11070 Spur "E" a public highway leading from the Borough of Hastings to the Borough of Patton, Cambria County, Pennsylvania, said point of beginning being the common corner formed by the intersection of the road herein laid out and the Northeast corner of the land of Albert Sral and the said State Highway Route 11070 Spur "E"; thence along the line of said State Highway Route 11070 Spur "E" South 37 degrees 20 minutes East 50.20 feet to Northwest corner of other lands of Albert Sral; thence extending from said point following courses and distances to point of ending and land of Pennsylvania Railroad; South 26 degrees 10 minutes West 342.0 feet to a point; said point being the corner of land of Francis Kaminski an Estate house; thence through land of Francis Kaminski South 23 degrees 40 minutes West 150 feet to a point on right of way on the Pennsylvania Railroad; thence along the land of Pennsylvania Railroad right of way North 27 degrees 00 minutes West 42.66 feet to a point on said right of way and corner of land of Andrey Bachleda; thence North 23 degrees 40 minutes East 419.20 feet to a point; thence North 63 degrees 50 minutes West 7 feet to a point on South side of Ubley Street; thence North 26 degrees 10 minutes East 373.0 feet to a point and place of beginning on State Highway Route 11070 Spur "E" containing in length 587 and widths fixed at 45 feet narrowing down.

to 33 feet.

You, your witnesses and other parties interested may appear at said meeting for the purpose of being heard in this matter.

Lucas Ribble

Secretary of the Board of Supervisors  
of Elder Township

ACCEPTANCE OF SERVICE

AND NOW, this 9 day of August, 1957, I  
hereby accept service of the above notice.

George Finet Sr

Victoria Finet.

NOTICE

IN THE MATTER OF THE LAYING OUT OF A ROAD  
WHOLLY IN ELDER TOWNSHIP, CAMBRIA COUNTY  
PENNSYLVANIA

Notice is hereby given that the Supervisors of Elder Township,  
Cambria County, Pennsylvania, will hold a meeting on the 23rd day of August, 1957, at 7:00 P. M., at White School located in St. Boniface

Elder Township, Cambria County, Pennsylvania, for the purpose of taking action regarding the petition of interested citizens of said Township for the laying out of a road in Elder Township, Cambria County, Pennsylvania, described as follows:

Beginning at a point on the West side of State Highway Route 11070 Spur "E" a public highway leading from the Borough of Hastings to the Borough of Patton, Cambria County, Pennsylvania, said point of beginning being the common corner formed by the intersection of the road herein laid out and the Northeast corner of the land of Albert Sral and the said State Highway Route 11070 Spur "E"; thence along the line of said State Highway Route 11070 Spur "E" South 37 degrees 20 minutes East 50.20 feet to Northwest corner of other lands of Albert Sral; thence extending from said point following courses and distances to point of ending and land of Pennsylvania Railroad; South 26 degrees 10 minutes West 342.0 feet to a point; said point being the corner of land of Francis Kaminoki an Estate house; thence through land of Francis Kaminoki South 23 degrees 40 minutes West 150 feet to a point on right of way on the Pennsylvania Railroad; thence along the land of Pennsylvania Railroad right of way North 27 degrees 00 minutes West 42.66 feet to a point on said right of way and corner of land of Andrey Bachleda; thence North 23 degrees 40 minutes East 419.20 feet to a point; thence North 63 degrees 50 minutes West 7 feet to a point on South side of Ubley Street; thence North 26 degrees 10 minutes East 373.0 feet to a point and place of beginning on State Highway Route 11070 Spur "E" containing in length 587 and widths fixed at 45 feet narrowing down

to 33 feet.

You, your witnesses and other parties interested may appear  
at said meeting for the purpose of being heard in this matter.

Lucy Kibler  
Secretary of the Board of Supervisors  
of Elder Township

ACCEPTANCE OF SERVICE

AND NOW, this 10 day of Aug., 1907, I

heroby accept service of the above notice.

George Beck

NOTICE

IN THE MATTER OF THE LAYING OUT OF A ROAD  
WHOLLY IN ELDER TOWNSHIP, CAMBRIA COUNTY  
PENNSYLVANIA

Notice is hereby given that the Supervisors of Elder Township,  
Cambria County, Pennsylvania, will hold a meeting on the 23rd day of  
August, 1957, at 7:00 P. M., at White  
School located in St. Boniface

Elder Township, Cambria County, Pennsylvania, for the purpose of taking  
action regarding the petition of interested citizens of said Township for the  
laying out of a road in Elder Township, Cambria County, Pennsylvania, des-  
cribed as follows:

Beginning at a point on the West side of State Highway  
Route 11070 Spur "E" a public highway leading from  
the Borough of Hastings to the Borough of Patton, Cam-  
bria County, Pennsylvania, said point of beginning be-  
ing the common corner formed by the intersection of  
the road herein laid out and the Northeast corner of the  
land of Albert Sral and the said State Highway Route  
11070 Spur "E"; thence along the line of said State High-  
way Route 11070 Spur "E" South 37 degrees 20 minutes  
East 50.20 feet to Northwest corner of other lands of  
Albert Sral; thence extending from said point following  
courses and distances to point of ending and land of  
Pennsylvania Railroad; South 26 degrees 10 minutes  
West 342.0 feet to a point; said point being the corner  
of land of Francis Kaminski an Estate house; thence  
through land of Francis Kaminski South 23 degrees 40  
minutes West 150 feet to a point on right of way on the  
Pennsylvania Railroad; thence along the land of Pennsyl-  
vania Railroad right of way North 27 degrees 00 min-  
utes West 42.66 feet to a point on said right of way and  
corner of land of Andrey Bachleda; thence North 23 de-  
grees 40 minutes East 419.20 feet to a point; thence  
North 63 degrees 50 minutes West 7 feet to a point on  
South side of Ubley Street; thence North 26 degrees 10  
minutes East 373.0 feet to a point and place of begin-  
ning on State Highway Route 11070 Spur "E" containing  
in length 587 and widths fixed at 45 feet narrowing down

to 33 feet.

You, your witnesses and other parties interested may appear at said meeting for the purpose of being heard in this matter.

Lucy Kibler  
Secretary of the Board of Supervisors  
of Elder Township

ACCEPTANCE OF SERVICE

AND NOW, this 9 day of August, 1987, I  
heroby accept service of the above notice.

Joe Kormanicki  
\_\_\_\_\_

NOTICE

IN THE MATTER OF THE LAYING OUT OF A ROAD  
WHOLLY IN ELDER TOWNSHIP, CAMBRIA COUNTY  
PENNSYLVANIA

Notice is hereby given that the Supervisors of Elder Township,  
Cambria County, Pennsylvania, will hold a meeting on the 3rd day of  
August, 1957, at 7:00 P. M., at 20 hite  
School located in St. Boniface.

Elder Township, Cambria County, Pennsylvania, for the purpose of taking  
action regarding the petition of interested citizens of said Township for the  
laying out of a road in Elder Township, Cambria County, Pennsylvania, des-  
cribed as follows:

Beginning at a point on the West side of State Highway  
Route 11070 Spur "E" a public highway leading from  
the Borough of Hastings to the Borough of Patton, Cam-  
bria County, Pennsylvania, said point of beginning be-  
ing the common corner formed by the intersection of  
the road herein laid out and the Northeast corner of the  
land of Albert Sral and the said State Highway Route  
11070 Spur "E"; thence along the line of said State High-  
way Route 11070 Spur "E" South 37 degrees 20 minutes  
East 50.20 feet to Northwest corner of other lands of  
Albert Sral; thence extending from said point following  
courses and distances to point of ending and land of  
Pennsylvania Railroad; South 26 degrees 10 minutes  
West 342.0 feet to a point; said point being the corner  
of land of Francis Kaminski an Estate house; thence  
through land of Francis Kaminski South 23 degrees 40  
minutes West 150 feet to a point on right of way on the  
Pennsylvania Railroad; thence along the land of Pennsyl-  
vania Railroad right of way North 27 degrees 00 min-  
utes West 42.66 feet to a point on said right of way and  
corner of land of Andrey Bachleda; thence North 23 de-  
grees 40 minutes East 419.20 feet to a point; thence  
North 63 degrees 50 minutes West 7 feet to a point on  
South side of Ubley Street; thence North 26 degrees 10  
minutes East 373.0 feet to a point and place of begin-  
ning on State Highway Route 11070 Spur "E" containing  
in length 587 and widths fixed at 45 feet narrowing down



to 33 feet.

You, your witnesses and other parties interested may appear  
at said meeting for the purpose of being heard in this matter.

Lucy Ribble  
Secretary of the Board of Supervisors  
of Elder Township

ACCEPTANCE OF SERVICE

AND NOW, this 9 day of August, 1957, I  
hereby accept service of the above matter.

Francis V. Kaminsky  
Mary Kaminsky

NOTICE

IN THE MATTER OF THE LAYING OUT OF A ROAD  
WHOLLY IN ELDER TOWNSHIP, CAMBRIA COUNTY  
PENNSYLVANIA

Notice is hereby given that the Supervisors of Elder Township,  
Cambria County, Pennsylvania, will hold a meeting on the 23rd day of  
August, 1957, at 7:00 P. M., at White  
School located in St. Boniface

Elder Township, Cambria County, Pennsylvania, for the purpose of taking  
action regarding the petition of interested citizens of said Township for the  
laying out of a road in Elder Township, Cambria County, Pennsylvania, des-  
cribed as follows:

Beginning at a point on the West side of State Highway  
Route 11070 Spur "E" a public highway leading from  
the Borough of Hastings to the Borough of Patton, Cam-  
bria County, Pennsylvania, said point of beginning be-  
ing the common corner formed by the intersection of  
the road herein laid out and the Northeast corner of the  
land of Albert Sral and the said State Highway Route  
11070 Spur "E"; thence along the line of said State High-  
way Route 11070 Spur "E" South 37 degrees 20 minutes  
East 50.20 feet to Northwest corner of other lands of  
Albert Sral; thence extending from said point following  
courses and distances to point of ending and land of  
Pennsylvania Railroad; South 26 degrees 10 minutes  
West 362.0 feet to a point; said point being the corner  
of land of Francis Kaminski an Estate house; thence  
through land of Francis Kaminski South 23 degrees 40  
minutes West 150 feet to a point on right of way on the  
Pennsylvania Railroad; thence along the land of Pennsyl-  
vania Railroad right of way North 27 degrees 00 min-  
utes West 42.66 feet to a point on said right of way and  
corner of land of Andrey Bachleda; thence North 23 de-  
grees 40 minutes East 419.20 feet to a point; thence  
North 63 degrees 50 minutes West 7 feet to a point on  
South side of Uhley Street; thence North 26 degrees 10  
minutes East 373.0 feet to a point and place of begin-  
ning on State Highway Route 11070 Spur "E" containing  
in length 587 and width fixed at 45 feet narrowing down

to 33 feet.

You, your witnesses and other parties interested may appear at said meeting for the purpose of being heard in this matter.

Lucy Kibler  
Secretary of the Board of Supervisors  
of Elder Township

ACCEPTANCE OF SERVICE

AND NOW, this 10 day of Aug., 1957, I

heroby accept service of the above notice.

Stanley Potkiewicz

Mary Potkiewicz

---

**TO THE SUPERVISORS OF  
ELDER TOWNSHIP, CAMBRIA  
COUNTY, PENNSYLVANIA**

---

---

**WILLIAM P. KELLY**  
ATTORNEY AT LAW  
FIRST NAT'L BANK BLDG.  
JOHNSTOWN, PA.



minutes West 150 feet to a point on right of way on the Pennsylvania Railroad; thence along land of Pennsylvania Railroad right of way North 27 degrees 00 minutes West 42.66 feet to a point on said right of way and corner of land of Andrey Bachleda; thence North 23 degrees 40 minutes East 419.20 feet to a point; thence North 63 degrees 50 minutes West 7 feet to a point on South side of Ubley Street; thence North 26 degrees 10 minutes East 373.0 feet to a point and place of beginning on State Highway Route 11070 Spur "E" containing in length 587 feet and widths fixed at 45 feet narrowing down to 33 feet. A print of the survey of the road is hereto attached, marked Exhibit "A" and made a part hereof.

-3-

That the property owners affected by the proposed laying out of said portion of road were given ten (10) days written notice of a meeting of said Supervisors held on The 23rd of August, 1957, at 7:00 P. M., at their office located in The White School, St. Boniface, Cambria County, Pennsylvania, for the purpose of taking action regarding the laying out of said portion of road. Copies of said notices with acceptance of service by each of the affected property owners are hereto attached and made a part hereof.

-4-

That after a hearing at the aforesaid meeting, said Supervisors deemed the laying out of the aforesaid portion of road necessary and adopted an ordinance laying out the same as a part of the highway system of said Township. A certified copy of said Ordinance is hereto attached, marked Exhibit "B" and made a part hereof.

-5-

That the aforesaid petition of interested citizens and release of damages executed by the owners of the property abutting on said portion of road is hereto attached, marked Exhibit "C" and made a part hereof.

That the aforesaid Ordinance was published prior to its passage in the <sup>Jonestown Democrat</sup>~~Barnesboro Star~~, a newspaper of general circulation in Elder Township, Cambria County, Pennsylvania, in accordance with the Act of Assembly. Proof of publication of the same is hereto attached, marked Exhibit "E" and made a part hereof.

WHEREFORE, the aforesaid Supervisors pray that this Report and exhibits attached hereto be filed in the office of the Clerk of Courts of the Court of Quarter Sessions of Cambria County, Pennsylvania.

Michael A. Novak

Leonard Thomas

Bernard J. Huber

Supervisors of Elder Township

STATE OF PENNSYLVANIA

COUNTY OF CAMBRIA

SS.

Personally appeared before me, a Notary Public in and for the said County and State, Michael A. Novak, Bernard Thomas and Bernard J. Huber, Supervisors of the Township of Elder, Cambria County, Pennsylvania, who being duly sworn according to law, depose and say that the facts set forth in the foregoing Report are true and correct to the best of their knowledge, information and belief.

Michael A. Novak  
Michael A. Novak

Bernard Thomas  
Bernard Thomas

Bernard J. Huber  
Bernard J. Huber

Sworn and subscribed to before me

this 23 day of August, 1957.

Joel G. Swarto

My commission expires: 1/27/59



IN RE:

LAYING OUT OF A PORTION  
OF ROAD IN THE VILLAGE OF  
FRENCH HILL, ELDER TOWN-  
SHIP, CAMBRIA COUNTY, PEN-  
NSYLVANIA

IN THE COURT OF QUARTER  
SESSIONS OF CAMBRIA COUNTY  
PENNSYLVANIA

ROAD DOCKET

NO.

SESSIONS, 1957.

PRELIMINARY DECREE

AND NOW, this 27 day of August, 1957,

upon consideration of the foregoing Petition, Joseph C. Wess, Clerk of the Court of Quarter Sessions of Cambria County, Pennsylvania, is hereby directed to file the within Report and exhibits attached hereto.

BY THE COURT:

  
\_\_\_\_\_  
Judge



on State Highway Route 11070 Spur "E" contain-  
ing in length 587 and widths fixed at 45 feet nar-  
rowing down to 33 feet,

be and the same is hereby confirmed as a Township road and declared to be  
a part of the public road and highway system of the said Township of Elder.

BY THE COURT:

*McKenzie*  
*Griffith*  
\_\_\_\_\_  
*McDonald* Judge

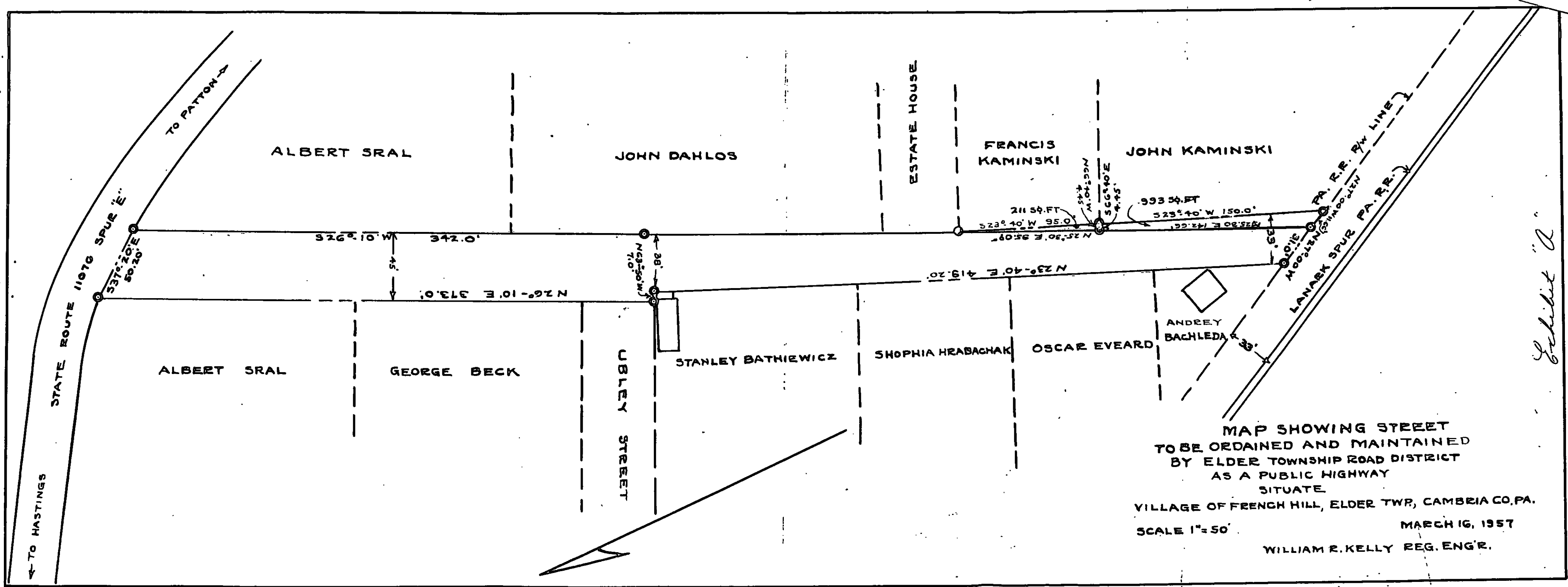

MAP SHOWING STREET  
 TO BE ORDAINED AND MAINTAINED  
 BY ELDER TOWNSHIP ROAD DISTRICT  
 AS A PUBLIC HIGHWAY  
 SITUATE  
 VILLAGE OF FRENCH HILL, ELDER TWP, CAMBRIA CO. PA.  
 SCALE 1"=50'  
 MARCH 16, 1957  
 WILLIAM R. KELLY REG. ENGR.

*Exhibit "A"*

ELDER TOWNSHIP  
CAMBRIA COUNTY  
PENNSYLVANIA

ORDINANCE NO. \_\_\_\_\_

AN ORDINANCE LAYING OUT A ROAD WHOLLY  
WITHIN ELDER TOWNSHIP, CAMBRIA COUNTY  
PENNSYLVANIA

WHEREAS, interested citizens of Elder Township, Cambria County, Pennsylvania, have petitioned the Elder Township Supervisors, in the interest of public convenience, to lay out, by ordinance, a section of road herein described; and

WHEREAS, the Supervisors have decided, in the interest of public convenience, to lay out said section of road.

NOW, THEREFORE, BE IT ORDAINED AND ENACTED by the Supervisors of Elder Township and it is hereby ordained and enacted by authority of the same as follows:

SECTION 1. That pursuant to the petition aforesaid, the following described road be and the same is hereby laid out:

Beginning at a point on the West side of State Highway Route 11070 Spur "E" a public highway leading from the Borough of Hastings to the Borough of Patton, Cambria County, Pennsylvania, said point of beginning being the common corner formed by the intersection of the road herein laid out and the Northeast corner of the land of Albert Sral and the said State Highway Route 11070 Spur "E"; thence along the line of said State Highway Route 11070 Spur "E" South 37 degrees 20 minutes East 50.20 feet to Northwest corner of other lands of Albert Sral; thence extending from said point following courses and distances to point of ending and land of Pennsylvania Railroad: South 26 degrees 10 minutes West 342.0 feet to a point; said point being the corner of land of Francis Kaminski an Estate house; thence through land of Francis Kaminski south 23 degrees 40 minutes West 150 feet to a point on right of way on the Pennsylvania Railroad; thence along land of Pennsylvania

*Exhibit "B"*

Railroad right of way North 27 degrees 00 minutes West 42.66 feet to a point on said right of way and corner of land of Andrey Bachleda; thence North 23 degrees 40 minutes East 419.20 feet to a point; thence North 63 degrees 50 minutes West 7 feet to a point on South side of Ubley Street; thence North 26 degrees 10 minutes East 373.0 feet to a point and place of beginning on State Highway Route 11070 Spur "E" containing in length 587 and widths fixed at 45 feet narrowing down to 33 feet. A print of the survey of the road is hereto attached, marked Exhibit "A" and made a part hereof.

SECTION 2. That the Township solicitor be and he hereby is authorized and directed to file a certified copy of this ordinance in the office of the Clerk of the Court of Quarter Sessions of Cambria County, Pennsylvania, together with a draft and survey of the road.

SECTION 3. All ordinances or parts of ordinances inconsistent herewith are hereby repealed.

ORDAINED AND ENACTED into an ordinance this 23rd day of August, 1957.

ELDER TOWNSHIP SUPERVISORS

By Michael Novak

ATTEST:

Lucy Kibler

I hereby certify that the foregoing is a true and correct copy of Ordinance No. 5 of the Township of Elder enacted 23rd day of August, 1957.

Lucy Kibler

Exhibit "B"

TO THE SUPERVISORS OF ELDER TOWNSHIP, CAMBRIA COUNTY, PENNSYLVANIA:

WE, the undersigned property owners, feeling that the present condition of the road leading to our properties is unsafe and dangerous, hereby petition the Supervisors of Elder Township to take over and accept the road leading from Township Road No. 547, State Highway No. 11098, to P. R. R. leading to Lanark 2 1/2 Miles in Elder Township as part of the road system of Elder Township. We hereby release the said township from any and all damages which might arise to our properties by virtue of the acceptance of said road as a township road.

Mr & Mrs Francis Kaminsky Fannie Hrobokate

Mr & Mrs Leo Finet James Commons

Oscar G. Ward John Avorchak

Joseph Hrobokate Peter Guesis

Stanley E. Patkewicz James M. Heles

George Beck W. J. Collins

Albert Iroal Joseph Tomenski

Walter Skutak Paul K. Esely

Fred J. Esely

Exhibit "C"

STATE OF PENNSYLVANIA }  
 County of Cambria } ss.

**NEED CASH?**

**Money to Loan**

**TAXICAB BUSINESS** in a town of 15,000 population doing an excellent business. Town is growing fast, only taxi service in the town. Sale includes (5) late model cabs, exclusive franchise and office equipment and fine location for this business in the town. Price is right. This will make a very good investment and business for anyone wanting to work for themselves. Tax income is all cash, no chance to lose. Reason for sale. Present owner retiring. Write Tribune-Democrat 3081.

**SHOPPING CENTER** and motel investors wanted. 20x20 feet to be erected soon. 20 unit motel with acre of parking facilities. \$150,000 corporation being formed with \$100 shares. Successful business men will manage the center. Opportunity comes but once in a lifetime. If interested in owning a piece of this money maker write Tribune-Democrat Box 3081.

**TAXICAB BUSINESS** in a town of 15,000 population doing an excellent business. Town is growing fast, only taxi service in the town. Sale includes (5) late model cabs, exclusive franchise and office equipment and fine location for this business in the town. Price is right. This will make a very good investment and business for anyone wanting to work for themselves. Tax income is all cash, no chance to lose. Reason for sale. Present owner retiring. Write Tribune-Democrat 3081.

**SHOPPING CENTER** and motel investors wanted. 20x20 feet to be erected soon. 20 unit motel with acre of parking facilities. \$150,000 corporation being formed with \$100 shares. Successful business men will manage the center. Opportunity comes but once in a lifetime. If interested in owning a piece of this money maker write Tribune-Democrat Box 3081.

34-123.  
 Rouses, 1560 Ferndale Ave. Phone  
 dependent Oil Co., 31-311 or Robert  
 Large property. Good value. Phone in-  
 portunity on heavily traveled highway.  
 for 18 years, must retire. Excellent op-  
 home-for sale. Original owner here

On this 13th day of Aug., A. D. 1957  
 before me, the subscriber, a Notary Public in and for said  
 County and State, personally appeared \_\_\_\_\_  
Carl M. Gillespie, who  
 being duly sworn according to law, deposes and says,  
 that he is the Advertising Manager  
 of The Johnstown Tribune-Democrat, a newspaper of  
 general circulation as defined by the "Newspaper Ad-  
 vertising Act", a merger September 8, 1952 of The Johns-  
 town Tribune, established December 7, 1853, and of The  
 Johnstown Democrat, established March 5, 1863, pub-  
 lished continuously at Johnstown, Pa., in the County of

Cambria, and State of Pennsylvania and that the annexed is a true copy of a notice in the above  
 matter published in said publication in the regular issues of The Johnstown Tribune-Democrat on  
August 12, 1957; and that the Affiant is not interested in the subject matter  
 of said notice or advertising and that all of the allegations as to the time, place and character of  
 said publications are true.

*Carl M. Gillespie*

**STATEMENT OF ADVERTISING COSTS**

Sworn and subscribed before me  
 this 13th day of  
August, 1957  
*Mostert Fabbio*  
 (Notary Public)

Lines @	\$
7 Inches @ \$2.60	\$ 18.20

To Johnstown Tribune Pub. Co. Dr.  
 For publishing the notice or publication attached  
 hereto on the above stated dates

My Commission Expires  
 Johnstown, Cambria County, Pa.  
 My Commission Expires Dec. 18, 1959

	\$ 18.20
Probating Same	\$ .50
<b>Total</b>	<b>\$ 18.70</b>

**PUBLISHERS RECEIPT FOR ADVERTISING COSTS**

\_\_\_\_\_ for publisher of \_\_\_\_\_  
 a newspaper of general circulation, hereby acknowledges receipt of the aforesaid notice and publication  
 costs and certifies that the same has been duly paid.

\_\_\_\_\_  
 (Name of Newspaper)

By \_\_\_\_\_

*Exhibit "D"*



STATE OF PENNSYLVANIA }  
 County of Cambria } ss.

On this 13th day of Aug., A. D. 1957  
 before me, the subscriber, a Notary Public in and for said  
 County and State, personally appeared \_\_\_\_\_  
Carl M. Gillespie, who  
 being duly sworn according to law, deposes and says,  
 that he is the Advertising Manager  
 of The Johnstown Tribune-Democrat, a newspaper of  
 general circulation as defined by the "Newspaper Ad-  
 vertising Act", a merger September 8, 1952 of The Johns-  
 town Tribune, established December 7, 1853, and of The  
 Johnstown Democrat, established March 5, 1863, pub-  
 lished continuously at Johnstown, Pa., in the County of

**NOTICE**  
 Notice is hereby given that the super-  
 visors of Elder Township, Cambria  
 County, Pennsylvania, will enact the  
 following ordinance at a regular meet-  
 ing to be held on the 23rd day of  
 August, 1957, at 7 p. m. at the White  
 School located in St. Boniface, Cambria  
 County, Pennsylvania. A map of the  
 road mentioned in the following ordi-  
 nance may be examined at the sec-  
 retary's office located in Hastings, R.  
 D., Pennsylvania.

An ordinance laying out a road  
 wholly within Elder Township, Cam-  
 bria County, Pennsylvania

Whereas, interested citizens of Elder  
 Township, Cambria County, Pennsylvania,  
 have petitioned the Elder Township su-  
 pervisors, in the interest of public con-  
 venience, to lay out, by ordinance, a  
 section of road herein described; and

Whereas, the supervisors have decided  
 in the interest of public convenience, to  
 lay out said section of road.

Now, therefore, be it ordained and en-  
 acted by the supervisors of Elder Town-  
 ship and it is hereby ordained and  
 enacted by authority of the same as  
 follows:

Section 1. That pursuant of the peti-  
 tion aforesaid, the following described  
 road be and the same is hereby laid  
 out:

Beginning at a point on the west side  
 of State Highway Route 11070 Spur "E"  
 a public highway leading from the  
 Borough of Hastings to the Borough of  
 Patton, Cambria County, Pennsylvania,  
 said point beginning being the common  
 corner formed by the intersection of  
 the road herein laid out and the north-  
 east corner of the land of Albert Sral  
 and the said State Highway Route 11070  
 Spur "E"; thence along the line of said  
 State Highway Route 11070 Spur "E"  
 south 37 degrees 20 minutes east 50.20  
 feet to northwest corner of other lands  
 of Albert Sral; thence extending from  
 said point following courses and dis-  
 tances to point of ending and land of  
 Pennsylvania Railroad: south 28 degrees  
 10 minutes west 342.0 feet to a point;  
 said point being the corner of land of  
 Francis Kaminski an estate house;  
 thence through land of Francis Kaminski  
 south 23 degrees 40 minutes west  
 150 feet to a point on right of way on  
 the Pennsylvania Railroad; thence along  
 the land of Pennsylvania Railroad right  
 of way north 27 degrees 00 minutes west  
 42.68 feet to a point on said right of  
 way and corner of land of Andrey  
 Bachleda; thence north 23 degrees 40  
 minutes east 418.20 feet to a point;  
 thence north 63 degrees 50 minutes west  
 7 feet to a point on south side of  
 Ubley Street; thence north 28 degrees  
 10 minutes east 373.0 feet to a point  
 and place of beginning on State High-  
 way Route 11070 Spur "E" containing  
 in length 587 and widths fixed at 45  
 feet narrowing down to 33 feet.

Section 2. That the township solicitor  
 be and he hereby is authorized and  
 directed to file a certified copy of this  
 ordinance in the office of the clerk of  
 the court of quarter sessions of Cam-  
 bria County, Pennsylvania, together  
 with a draft and survey of the road.

Section 3. All ordinances or parts of  
 ordinances inconsistent herewith are  
 hereby repealed.

Ordained and enacted into an ordi-  
 nance this 23rd day of August, 1957.  
 ELDER TOWNSHIP SUPERVISORS

Ca: ylvania and that the annexed is a true copy of a notice in the above  
 ma: cation in the regular issues of The Johnstown Tribune-Democrat on  
 AU: 957; and that the Affiant is not interested in the subject matter  
 of s: d that all of the allegations as to the time, place and character of  
 sai: e  
 Sw: e  
 this: day of  
 1957

Mostert Robbins  
 (Notary Public)

My Commission Expires  
 Johnstown, Cambria County, Pa.  
 My Commission Expires Dec. 18, 1959

Carl M. Gillespie

STATEMENT OF ADVERTISING COSTS

Lines @	\$
7 Inches @ \$2.60	\$ 18.20
To Johnstown Tribune Pub. Co. Dr.	
For publishing the notice or publication attached hereto on the above stated dates	\$ 18.20
Probating Same	\$ .50
Total	\$ 18.70

PUBLISHERS RECEIPT FOR ADVERTISING COSTS

\_\_\_\_\_ for publisher of \_\_\_\_\_  
 a newspaper of general circulation, hereby acknowledges receipt of the aforesaid notice and publication  
 costs and certifies that the same has been duly paid.

(Name of Newspaper)

By \_\_\_\_\_

Exhibit "D"