

*No. 3 Road Docket Mar 1956*

BEFORE THE SUPERVISORS OF  
UPPER YODER TOWNSHIP, CAMBRIA  
COUNTY, PENNSYLVANIA

IN RE: THE VACATION OF PART  
OF KRAFT STREET, FORMERLY  
CHRISTINE STREET, EXTENDING  
FROM THE NORTHERLY SIDE OF  
KRAFT STREET, FORMERLY  
CHRISTINE STREET, NORTHWEST-  
WARDLY TO EDWARD STREET.

ORDINANCE

LAW OFFICES OF  
FRANK P. BARNHART  
JOHNSTOWN, PENNA.

*Filed: Mar. 9, 1956*

BE IT ENACTED AND ORDAINED by the Supervisors of Upper Yoder Township, Cambria County, Pennsylvania, that part of Kraft Street, formerly Christine Street, extending from the northerly side of Kraft Street, formerly Christine Street, northwestwardly to Edward Street, a public highway in Upper Yoder Township, Cambria County, Pennsylvania, and extending North  $56^{\circ} 41'$  West to Edward Street, two hundred thirty-nine and seventy-seven-hundredths (239.77) feet from a point in the center line of said Kraft Street, formerly Christine Street, as shown on map attached to Petition to Supervisors for the vacating of part of Kraft Street, formerly Christine Street, extending from the northerly side of Kraft Street, formerly Christine Street northwestwardly to Edward Street, said map being on file with the Secretary of the Township Supervisors, where same may be examined, IS HEREBY VACATED.

\* \* \* \*

I hereby certify that the above and foregoing is a true and exact copy of the Ordinance enacted by the Supervisors of Upper Yoder Township on the 8th day of MARCH, 1956.

(SEAL OF  
TOWNSHIP)

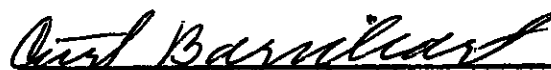
  
SECRETARY OF THE BOARD OF  
SUPERVISORS OF UPPER YODER  
TOWNSHIP

Road Docket-3 March 1956

BEFORE THE SUPERVISORS OF  
UPPER YODER TOWNSHIP,  
CAMBRIA COUNTY, PENNSYLVANIA

IN RE: THE VACATION OF PART  
OF KRAFT STREET, FORMERLY  
CHRISTINE STREET, EXTENDING  
FROM THE NORTHERLY SIDE OF  
KRAFT STREET, FORMERLY CHRIS-  
TINE STREEET, NORTHWESTWARDLY  
TO EDWARD STREET

Filed - March 6, 1956

R E P O R T

J. C. W.

LAW OFFICES OF  
FRANK P. BARNHART  
JOHNSTOWN, PENNA.

BEFORE THE SUPERVISORS  
OF UPPER YODER TOWNSHIP,  
CAMBRIA COUNTY,  
PENNSYLVANIA

I IN RE: The vacation OF PART  
: OF KRAFT STREET, FORMERLY  
: CHRISTINE STREET, EXTENDING  
: FROM THE NORTHERLY SIDE OF  
: KRAFT STREET, FORMERLY CHRIS-  
: TINE STREET, NORTHWESTWARDLY  
I TO EDWARD STREET

R E P O R T

TO THE HONORABLE JUDGES OF THE COURT OF QUARTER SESSIONS OF  
CAMBRIA COUNTY, PENNSYLVANIA:

The Supervisors of Upper Yoder Township, Cambria County,  
Pennsylvania, having given ten (10) days' notice to the property  
owners affected, of which notice a copy is hereto attached, made  
part hereof and marked "EXHIBIT A", met at the Judges' Chambers  
in the United States National Bank Building, in the City of  
Johnstown, on the 17th day of February, 1956, at 1:30 o'clock,  
P. M.

At this hearing, the matter was considered and the Super-  
visors decided in favor of exercising the power so conferred,  
to vacate part of Kraft Street, formerly Christine Street, ex-  
tending from the northerly side of Kraft Street, formerly  
Christine Street, northwestwardly to Edward Street.

A draft or survey of the road and noting the improvements  
along the line thereof and the names of owners of property  
through which the same shall pass or whereon it shall abut, is  
hereto attached.

Respectfully submitted,

Blair Hunt  
Carl Bandhart  
Samuel A. Weimer  
SUPERVISORS OF UPPER YODER TOWN-

SHIP, CAMBRIA COUNTY, PENNA.

BEFORE THE SUPERVISORS  
OF UPPER YODER TOWNSHIP,  
CAMBRIA COUNTY, PENN-  
SYLVANIA

| IN RE: THE VACATION OF PART  
: OF KRAFT STREET, FORMERLY  
: CHRISTINE STREET, EXTENDING  
: FROM THE NORTHERLY SIDE OF  
| KRAFT STREET, FORMERLY CHRIS-  
: TINE STREET, NORTHWESTWARDLY  
| TO EDWARD STREET

NOTICE TO PROPERTY OWNERS

NOTICE is hereby given that there will be a hearing on the above matter on the 17th day of February 1956, at 1:30 o'clock, P. M. at the Judges' Chambers in the United States National Bank Building, Johnstown, Pennsylvania, when and where all parties interested may meet and be heard. At this hearing, witnesses may be summoned and examined by the Supervisors and by the parties interested.

BLAIR HUNT  
PRESIDENT

CURT BARNHART  
SECRETARY

SAMUEL A. WEIMER  
SUPERVISORS OF UPPER YODER  
TOWNSHIP, CAMBRIA COUNTY,  
PENNSYLVANIA

-----

FEBRUARY 6, 1956, I hereby accept service of the  
above Notice.

/s/ MERLE C. SIMMONS

"EXHIBIT A"

LAW OFFICES OF  
FRANK P. BARNHART  
JOHNSTOWN, PENNA.

March 5, 1956

MR. JOSEPH C. WESS,  
Clerk of Courts,  
Ebensburg, Pennsylvania

Dear Mr. Wess:

IN RE: VACATION OF PART OF KRAFT  
STREET, FORMERLY CHRISTINE  
STREET, EXTENDING FROM THE  
NORTHERLY SIDE OF KRAFT  
STREET, FORMERLY CHRISTINE  
STREET, NORTHWESTWARDLY TO  
EDWARD STREET

In the above matter, I am herewith en-  
closing duplicate copies of the Report  
and draft as required by Section 1102  
(b) of the Act of 1933, P. L. 103, (as  
amended), Article II. (53 P. S.  
19093-1102).

Kindly file said Report.

Very truly yours



FRANK P. BARNHART

FPB:JBW

*Road Docket-3 March 1956*

BEFORE THE SUPERVISORS OF  
UPPER YODER TOWNSHIP,  
CAMBRIA COUNTY, PENNSYLVANIA

IN RE: THE VACATION OF PART  
OF KRAFT STREET, FORMERLY  
CHRISTINE STREET, EXTENDING  
FROM THE NORTHERLY SIDE OF  
KRAFT STREET, FORMERLY CHRIS-  
TINE STREET, NORTHWESTWARDLY  
TO EDWARD STREET

*Filed - March 6, 1956 - J.C.W.*

R E P O R T

LAW OFFICES OF  
FRANK P. BARNHART  
JOHNSTOWN, PENNA.

BEFORE THE SUPERVISORS  
OF UPPER YODER TOWNSHIP,  
CAMBRIA COUNTY,  
PENNSYLVANIA.

I IN RE: The vacation OF PART  
: OF KRAFT STREET, FORMERLY  
: CHRISTINE STREET, EXTENDING  
: FROM THE NORTHERLY SIDE OF  
: KRAFT STREET, FORMERLY CHRIS-  
: TINE STREET, NORTHWESTWARDLY  
: TO EDWARD STREET  
I

R E P O R T

TO THE HONORABLE JUDGES OF THE COURT OF QUARTER SESSIONS OF  
CAMBRIA COUNTY, PENNSYLVANIA:

The Supervisors of Upper Yoder Township, Cambria County, Pennsylvania, having given ten (10) days' notice to the property owners affected, of which notice a copy is hereto attached, made part hereof and marked "EXHIBIT A", met at the Judges' Chambers in the United States National Bank Building, in the City of Johnstown, on the 17th day of February, 1956, at 1:30 o'clock, P. M.

At this hearing, the matter was considered and the Supervisors decided in favor of exercising the power so conferred, to vacate part of Kraft Street, formerly Christine Street, extending from the northerly side of Kraft Street, formerly Christine Street, northwestwardly to Edward Street.

A draft or survey of the road and noting the improvements along the line thereof and the names of owners of property through which the same shall pass or whereon it shall abut, is hereto attached.

Respectfully submitted,

Blair Hunt  
Art Bandhart  
Samuel A. Warner  
SUPERVISORS OF UPPER YODER TOWN-

SHIP, CAMBRIA COUNTY, PENNA.



BEFORE THE SUPERVISORS  
OF UPPER YODER TOWNSHIP,  
CAMBRIA COUNTY, PENN-  
SYLVANIA

! IN RE: THE VACATION OF PART  
: OF KRAFT STREET, FORMERLY  
: CHRISTINE STREET, EXTENDING  
: FROM THE NORTHERLY SIDE OF  
: KRAFT STREET, FORMERLY CHRIS-  
: TINE STREET, NORTHWESTWARDLY  
! TO EDWARD STREET

NOTICE TO PROPERTY OWNERS

NOTICE is hereby given that there will be a hearing on the above matter on the 17th day of February, 1956, at 1:30 o'clock, P. M. at the Judges' Chambers in the United States National Bank Building, Johnstown, Pennsylvania, when and where all parties interested may meet and be heard. At this hearing, witnesses may be summoned and examined by the Supervisors and by the parties interested.

BLAIR HUNT  
PRESIDENT

CURT BARNHART  
SECRETARY

SAMUEL A. WEIMER  
SUPERVISORS OF UPPER YODER  
TOWNSHIP, CAMBRIA COUNTY,  
PENNSYLVANIA

February 6, \_\_\_\_\_ 1956, I hereby accept service of the above Notice.

/s/ MERLE C. SIMMONS

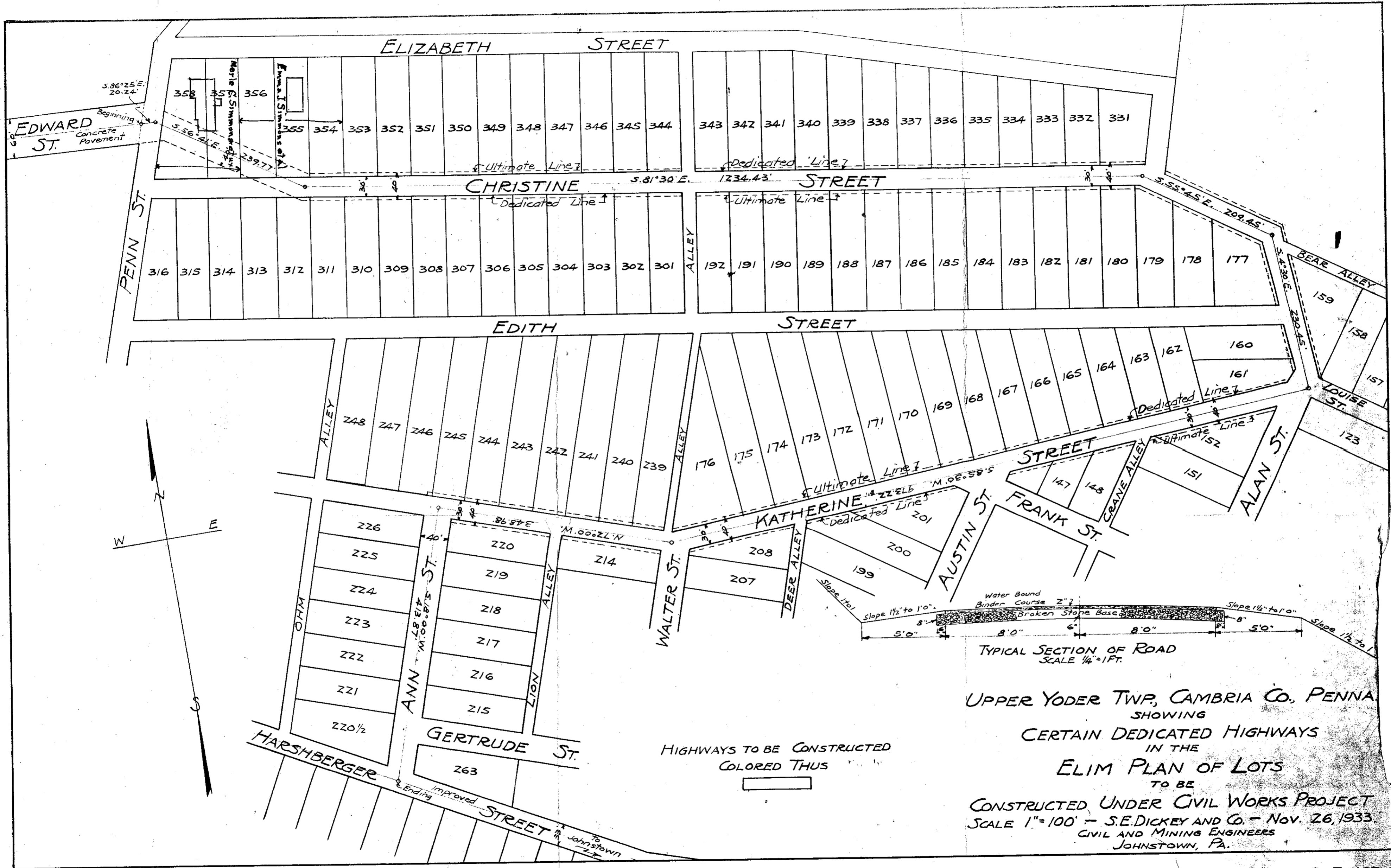

UPPER YODER TWP, CAMBRIA CO., PENNA.  
 SHOWING  
 CERTAIN DEDICATED HIGHWAYS  
 IN THE  
**ELIM PLAN OF LOTS**  
 TO BE  
 CONSTRUCTED UNDER CIVIL WORKS PROJECT  
 SCALE 1"=100' - S.E. DICKEY AND CO. - NOV. 26, 1933  
 CIVIL AND MINING ENGINEERS  
 JOHNSTOWN, PA.

HIGHWAYS TO BE CONSTRUCTED  
 COLORED THUS

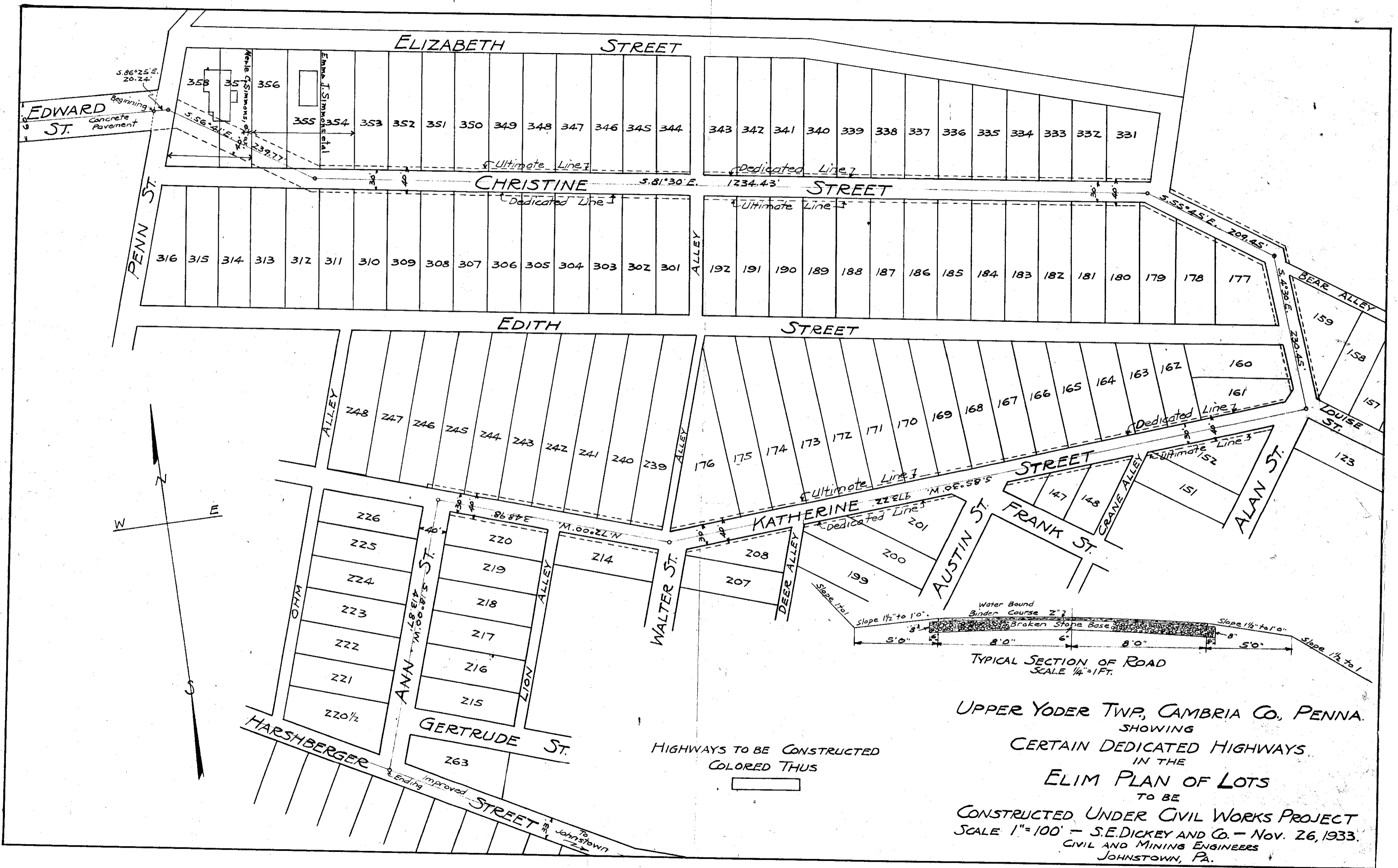

UPPER YODER TWP, CAMBRIA CO., PENNA.  
 SHOWING  
 CERTAIN DEDICATED HIGHWAYS  
 IN THE  
 ELIM PLAN OF LOTS  
 TO BE  
 CONSTRUCTED UNDER CIVIL WORKS PROJECT  
 SCALE 1"=100' - S.E. DICKEY AND CO. - NOV. 26, 1933.  
 CIVIL AND MINING ENGINEERS  
 JOHNSTOWN, PA.

HIGHWAYS TO BE CONSTRUCTED  
 COLORED THUS

