

Ed #1 May, 1929
Not Microfilmed

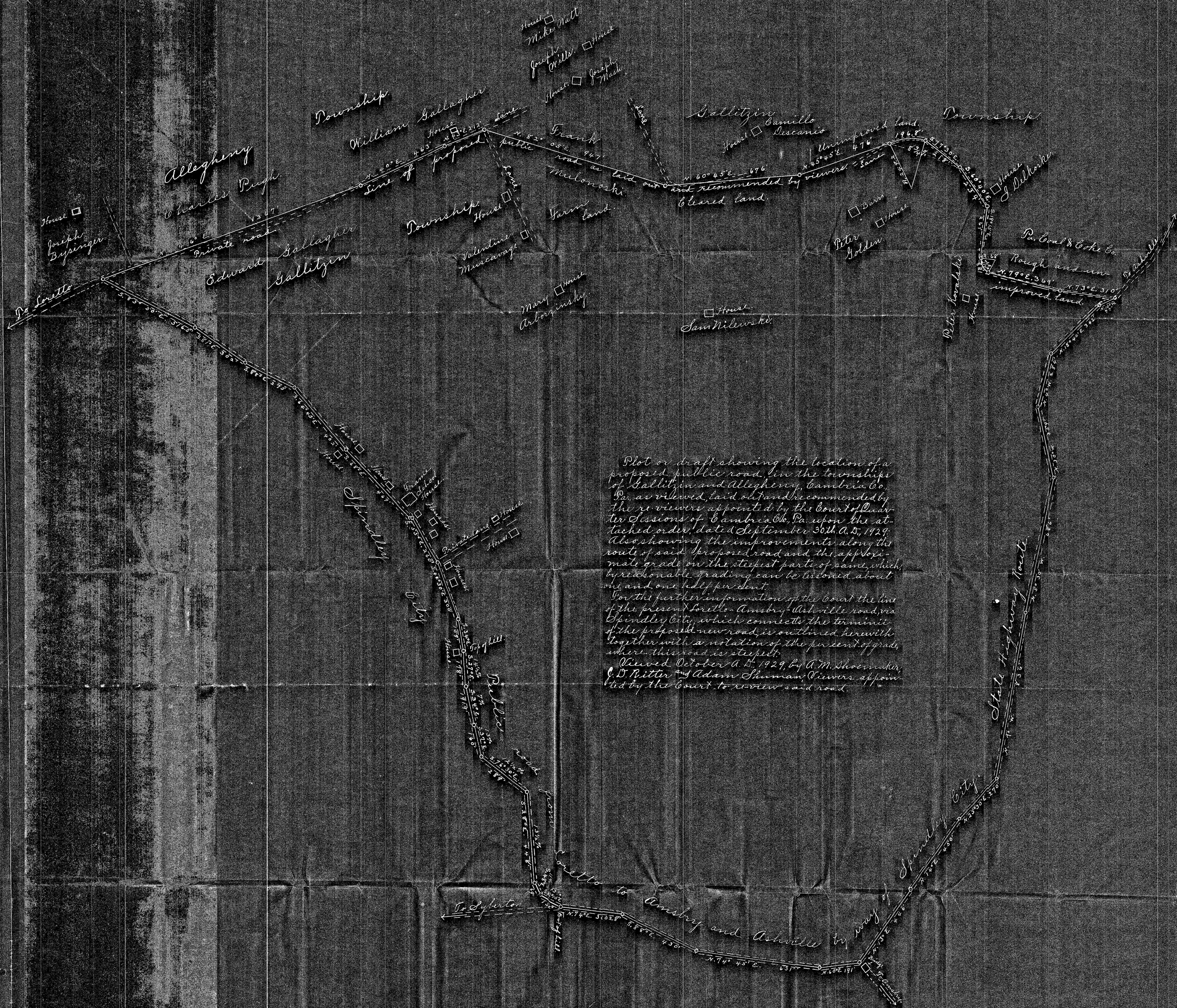

R E P O R T O F V I E W E R S .

To the Honorable, the Judges of the Court of Quarter Sessions of
Cambria County, Pennsylvania.

We, the undersigned members of the Permanent Board of Viewers appointed by your honorable Court to re-view a certain piece of public road, recently laid out but not yet opened, beginning on the line between the townships of Allegheny and Gallitzin and ending at a point on the Syberton - Ashville road, in Gallitzin Township, respectfully report:-

That having given due notice of the view and of the time and place of meeting of the viewers, appointed to review the said proposed piece of public road, to the Commissioners of Cambria County and to the Supervisors of the townships of Gallitzin and Allegheny, and having them each accept service of notices hereto attached, and to the traveling public by printed hand bills posted in public and conspicuous places at and near the termini of the piece of road to be viewed; and each of us having been first duly sworn according to law to perform the duties of our appointment faithfully, impartially and to the best of our judgment and ability: All of us met at the time and place appointed, in accord with the notices so given and posted, as aforesaid, and having gone over and carefully reviewed the piece of road in question and are all of the opinion that a new road, between the terminal points specified in the attached order of the Court is necessary for the convenience and accommodation of the traveling public and those citizens of the said townships who reside in the vicinity thereof.

In going over the road as laid out the viewers have concluded that a few slight changes in the location of the proposed new road will improve the alignment of the ~~proposed~~ new road and at the same time accommodate the public perhaps better and those living in the vicinity thereof almost equally as well with slight damage to one property owner over whose land same passes and to whom we have assessed damages as hereinafter stated.

The proposed new road as laid out by the re-viewers takes the following courses and distances, viz: Beginning at the Westerly terminii, as specified on the attached order, on the public road leading from Amsbry to Loretto by way of Spindley City where said road meets the Allegheny Township line and extending thence; as indicated on the plot or draft hereto attached and made a part of this report; North 46° East 1367 feet, North 40° East 463 feet, North 43° East 212 feet, North 82° 05' East 947 feet, North 60° 45' East 676 feet, North 45° 45' East 476 feet, thence turning to the right with a radius of 249.2 feet for a distance of 196.8 feet, thence South 77° 30' East 218 feet, South 60° 40' East 234 feet, South 18° 15' East 261 feet, thence turning to the left with a radius of 68 feet for a distance of 82 feet, thence North 79° East 369 feet and North 73° East 310 feet to the north easterly termini, mentioned in said attached order, on the Syberton - Ashville road.

Having failed to secure a release of damages from Frank. Mulonoski
~~we have awarded him three hundred dollars damages.~~

On the attached draft the relative location of the proposed new road and also the present road between the terminii via Spindley City and a comparison of the grade may be noted.

Witness our hands this 23rd.
day of October, A. D., 1929.

Adam Shuman

A. M. Shoemaker

J. D. Ritter

Viewers.

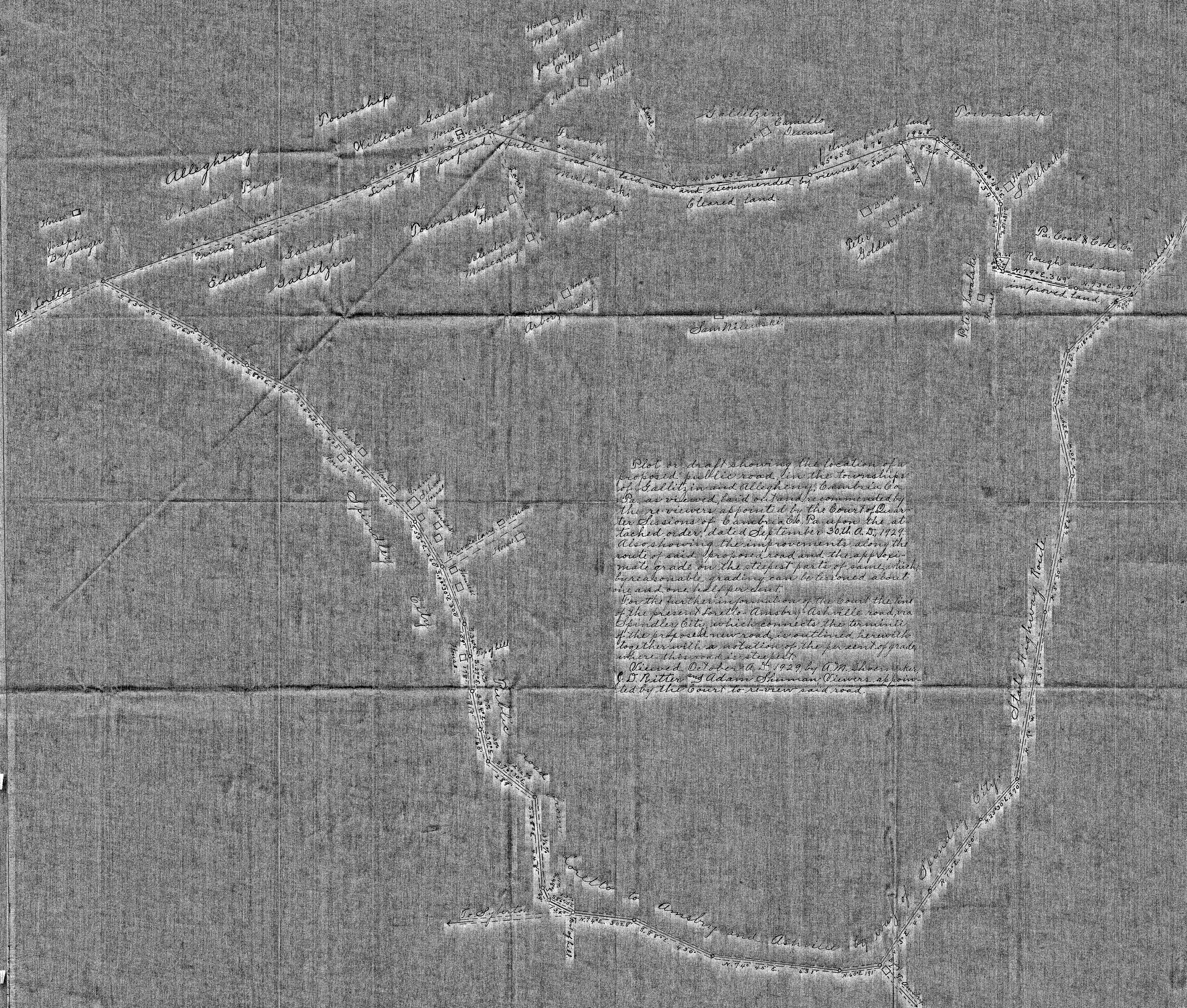

R O A D N O T I C E :

Notice is hereby given that the viewers appointed by the Court of Quarter Sessions of Cambria County, Pennsylvania, to review a certain piece of public road, recently laid out but not yet opened, partly in the township of Gallitzin and partly in the township of Allegheny; in said county and state; Beginning in the Township of Gallitzin; at or near the Allegheny Township line; in the public road leading from Amsbry to Loretto, by way of Spindly City, at a point approximately 3500 feet west of the intersection of the State Highway leading from Ashville to Gallitzin with the Amsbry - Loretto road, above mentioned, and ending on the said state highway leading from Ashville to Gallitzin, at a point approximately 5000 feet northward, along said road, from its intersection with said Amsbry - Loretto road, also in the township of Gallitzin: said road as laid out by the viewers following for a considerable distance along the line dividing the townships of Gallitzin and Allegheny:

The Viewers appointed to re-view the road, as aforesaid, will meet at the point of beginning, above indicated, in the Township of Gallitzin, on the 19th day of October, A. D., 1929, at 10:00 o'clock a. m., for the purpose of performing the duties of their appointment.

A. M. Shoemaker,

J. D. Ritter and

Adam Shuman,

Viewers.

Now, October 10, 1929, service of the above notice is hereby accepted for the Commissioners of Cambria County, Pennsylvania.

J. P. Lehman.
Asst. Clerk.

R O A D N O T I C E .

Notice is hereby given that the viewers appointed by the Court of Quarter Sessions of Cambria County, Pennsylvania, to review a certain piece of public road, recently laid out but not yet opened, partly in the township of Gallitzin and partly in the township of Allegheny; in said county and state; Beginning in the Township of Gallitzin; at or near the Allegheny Township line; in the public road leading from Amsbry to Loretto, by way of Spindly City, at a point approximately 3500 feet west of the intersection of the State Highway leading from Ashville to Gallitzin with the Amsbry - Loretto road, above mentioned, and ending on the said state highway leading from Ashville to Gallitzin, at a point approximately 5000 feet northward, along said road, from its intersection with said Amsbry - Loretto road, also in the township of Gallitzin; said road as laid out by the viewers following for a considerable distance along the line dividing the townships of Gallitzin and Allegheny:

The Viewers appointed to re-view the road, as aforesaid, will meet at the point of beginning, above indicated, in the Township of Gallitzin, on the 19th day of October, A. D., 1929, at 10:00 o'clock a. m., for the purpose of performing the duties of their appointment.

A. M. Shoemaker,

J. D. Ritter and

Adam Shuman,

Viewers.

Now, Oct., 1929, service of the above notice is hereby accepted by the undersigned Supervisors of the Township of Allegheny, Cambria Co., Pa..

Geo. E. McMullen

H. M. Mahland

W. H. Miller

Supervisors.

R O A D N O T I C E .

Notice is hereby given that the viewers appointed by the Court of Quarter Sessions of Cambria County, Pennsylvania, to review a certain piece of public road, recently laid out but not yet opened, partly in the township of Gallitzin and partly in the township of Allegheny; in said county and state; Beginning in the Township of Gallitzin; at or near the Allegheny Township line; in the public road leading from Ambry to Loretto, by way of Spindly City, at a point approximately 3500 feet west of the intersection of the State Highway leading from Ashville to Gallitzin with the Ambry - Loretto road, above mentioned, and ending on the said state highway leading from Ashville to Gallitzin, at a point approximately 5000 feet northward, along said road, from its intersection with said Ambry - Loretto road, also in the township of Gallitzin; said road as laid out by the viewers following for a considerable distance along the line dividing the townships of Gallitzin and Allegheny:

The Viewers appointed to re-view the road, as aforesaid, will meet at the point of beginning, above indicated, in the Township of Gallitzin, on the 19th day of October, A. D., 1929, at 10:00 o'clock a. m., for the purpose of performing the duties of their appointment.

A. M. Shoemaker,

J. D. Ritter and

Adam Shuman,

Viewers.

Now, Oct., 11th, 1929, service of the above notice is hereby accepted by the undersigned Supervisors of the Township of Gallitzin, Cambria Co., Pa.

Alex. Marlett
J. P. Koonz

Supervisors.

Cost of View.

A. M. Shoemaker

Preparing posting and serving notices for view and notifying runners	\$24 00
Stenographer & stationery	2 75
Auto hire	4 00
Day on View	12 00
Share of Auto hire	3 33
Survey plotting drafting of 15,586 ft of road, transportation, tracing cloth & three blue prints	131 15
Preparing having signed assembling and filing report of viewers	24 00
Stenographer & stationery	2 50
Two chairmen two days each	14 00
	<u>\$217 73</u>

CERTIFIED
Thurp L. Cannon
 COUNTY CONTROLLER

J. D. Bitter

Three days @ 12 00 per day	\$36 00
138 miles (three trips & by return)	138 00
Share of auto hire (three trips)	10 00
	<u>\$59 80</u>

CERTIFIED
Thurp L. Cannon
 COUNTY CONTROLLER

Adam Shuman

Three days	36 00
Auto hire (three trips)	16 50
	<u>\$52 50</u>

APPROVED FOR PAYMENT

Wm. C. Morgan
 COMMISSIONER

IN RE: REPORT OF VIEWERS TO VIEW
AND LAY OUT A PUBLIC ROAD
IN GALLITZIN AND ALLEGHENY
TOWNSHIPS, CAMBRIA COUNTY,
PENNSYLVANIA; LEADING FROM
SPINDLEY CITY NORTHEASTWARD
TO JUNCTION OF STATE HIGHWAY
ROUTE NO. 276

: IN THE COURT OF QUARTER SESSIONS
: OF CAMBRIA COUNTY, PENNSYLVANIA.

:
: No. 1 March Sessions, 1929.
:
:
:

: ROAD DOCKET.

The petition of the undersigned supervisors, citizens, residents, taxpayers, land owners and inhabitants of the Township of Allegheny, in the County of Cambria and State of Pennsylvania, respectfully represents:

1. That upon the petition of certain inhabitants of the Township of Allegheny, in said County, this Honorable Court appointed viewers to view and lay out a public road as prayed for in said petition.

2. That the viewers appointed by this Honorable Court were A. M. Shoemaker, J. D. Ritter and Adam Shuman.

3. That the said viewers appointed by the Court filed their report on the 8th day of March, 1929, wherein they recommended the opening and construction of the road prayed for.

4. That on the 10th day of June, 1929, the report of said viewers was approved by the Court and the breadth of the road was fixed at forty (40) feet.

5. Your petitioners aver that the opening of said proposed road is not necessary and should not have been recommended by the said viewers, and that the report of said viewers should be set aside for the following reasons:

(a) The road as laid out, and as approved by the Court on June 10th, 1929, is not necessary for the accommodation of the public.

(b) The public and persons living in the vicinity of said road are not inconvenienced and suffer no hardship in case said road is not opened for public travel.

(c) The inhabitants living along the route of said proposed new road all have access to their residences and lands over other public and private highways.

(d) The construction of said proposed road is an unreasonable and undue burden upon the taxpayers of said township.

(e) The proposed road as located is impracticable in that the grades thereon are too steep for public travel by automobiles and other vehicles.

(f) The location of said road is in part over swampy and rough land so that the opening and construction of said road would be prohibitive and the upkeep thereof would be a burden upon the taxpayers of said township.

(g) There is another public road practically paralleling the proposed new road, which old road is adequate and sufficient for the accommodation of the traveling public generally, and for the accommodation and convenience of the inhabitants residing along and in the vicinity of the proposed new road.

WHEREFORE, your petitioners respectfully pray this Honorable Court to appoint re-viewers for the purpose of reviewing the said proposed road and make report thereof to this Court.

And they will ever pray.

And now, Sept. 30, 1929, A. M. Shoemaker, J. D. Ritter and Adam Shuman appointed reviewers as direction to report at the next term of Court.

By the Court,

Evans, P. J.

Certified this 7th day of
October, A. D. 1929.

Frank E. Robt
Clerk of the Court of Quarter
Sessions.

Vol. 1, March, Dec. 1929.
In the Court of Queen
Ten Sessions of Cam-
bria County, 1929.

Order to no more
public road recently
paid out in alleg-
ing and selling in
Hendricks & Son-
bia Co., Pa., and
Report of Revenue

March 10, 1929

CERTIFIED
J. H. [Signature]
COUNTY CONTROLLER

9 Dec 1929 Approved and forward to [Signature] at [Signature]

By [Signature]

Edward P.

10 March 1930 Forwarded absolutely

Frank E. Roff
to be

Road Docket
No. 1 March Sessions, 1929

IN THE COURT OF QUARTER
SESSIONS OF CAMBRIA COUNTY

PETITION FOR RE-VIEW.

Filed 26 August 1929

*Aug. 26, 1929. Within
petition read and directed
to be filed. By the Court
Evans P. J.*

*Sept 30 1929. See
appointment of Kincaid
in*

L. S. JONES
ATTORNEY AT LAW
EBENSBURG, PENNA.

No 2

IN RE: REPORT OF VIEWERS TO VIEW AND LAY OUT A PUBLIC ROAD IN GALLITZIN AND ALLEGHENY TOWNSHIPS, CAMBRIA COUNTY, PENNSYLVANIA, LEADING FROM SPINDLEY CITY NORTHEASTWARD TO JUNCTION OF STATE HIGHWAY ROUTE NO. 276.	: IN THE COURT OF QUARTER SESSIONS OF CAMBRIA COUNTY, PENNSYLVANIA. : : No. 1 March Sessions, 1929. : : ROAD DOCKET.
--	---

The petition of the undersigned supervisors, citizens, residents, taxpayers, land owners and inhabitants of the Township of Gallitzin, in the County of Cambria and State of Pennsylvania, respectfully represents:

1. That upon the petition of certain inhabitants of the Township of Gallitzin, in said County, this Honorable Court appointed viewers to view and lay out a public road as prayed for in said petition.

2. That the viewers appointed by this Honorable Court were A. M. Shoemaker, J. D. Ritter and Adam Shuman.

3. That the said viewers appointed by the Court filed their report on the 8th day of March, 1929, wherein they recommended the opening and construction of the road prayed for.

4. That on the 10th day of June, 1929 the report of said viewers was approved by the Court and the breadth of the road was fixed at forty (40) feet.

5. Your petitioners aver that the opening of said proposed road is not necessary and should not have been recommended by the said viewers, and that the report of said viewers should be set aside for the following reasons:

(a) The road as laid out, and as approved by the Court on June 10th, 1929, is not necessary for the accommodation of the public.

(b) The public and persons living in the vicinity of said road are not inconvenienced and suffer no hardship in case said road is not opened for public travel.

(c) The inhabitants living along the route of said proposed new road all have access to their residences and lands over other public and private highways.

(d) The construction of said proposed road is an unreasonable and undue burden upon the taxpayers of said township.

(e) The proposed road as located is impracticable in that the grades thereon are too steep for public travel by automobiles and other vehicles.

(f) The location of said road is in part over swampy and rough land so that the opening and construction of said road would be prohibitive and the upkeep thereof would be a burden upon the taxpayers of said township.

(g) There is another public road practically paralleling the proposed new road, which old road is adequate and sufficient for the accommodation of the traveling public generally, and for the accommodation and convenience of the inhabitants residing along and in the vicinity of the proposed new road.

WHEREFORE, your petitioners respectfully pray this Honorable Court to appoint re-viewers for the purpose of re-viewing the said proposed road and make report thereof to this Court.

And they will ever pray.

A. M. Ales Marshall

Ed. McD. Ed. Mc Dermott

J. J. L. Koon
Supervisors of Gallitzin
Township.

Name:

Residence:

<u>Thos. H. Myers</u>	<u>Gallitzin</u>	<u>sup.</u>	<u>on balance</u>	<u>Gallitzin</u>	<u>sup.</u>
<u>Marie Ellwanger</u>	<u>"</u>	<u>"</u>	<u>J. J. A. Mc Dermott</u>	<u>"</u>	<u>"</u>
<u>Louis Jettre</u>	<u>"</u>	<u>"</u>	<u>John Lantana</u>	<u>"</u>	<u>"</u>

Name :

Residence:

Name: Jos. J. Vecellio
Laney Coveille

Gallatin Fish

Thelma Lane 16

Mary Coffey

Lazarus Gardiner

John Bernuzzi

Gallegos, Fred

R. A. Luther

11 12

13 14

15 16

17 18

19 20

21 22

23 24

25 26

27 28

29 30

31 32

33 34

35 36

37 38

39 40

41 42

43 44

45 46

47 48

49 50

51 52

53 54

55 56

57 58

59 60

61 62

63 64

65 66

67 68

69 70

71 72

73 74

75 76

77 78

79 80

81 82

83 84

85 86

87 88

89 90

91 92

93 94

95 96

97 98

99 100

101 102

103 104

105 106

107 108

109 110

111 112

113 114

115 116

117 118

119 120

121 122

123 124

125 126

127 128

129 130

131 132

133 134

135 136

137 138

139 140

141 142

143 144

145 146

147 148

149 150

151 152

153 154

155 156

157 158

159 160

161 162

163 164

165 166

167 168

169 170

171 172

173 174

175 176

177 178

179 180

181 182

183 184

185 186

187 188

189 190

191 192

193 194

195 196

197 198

199 200

201 202

203 204

205 206

207 208

209 210

211 212

213 214

215 216

217 218

219 220

221 222

223 224

225 226

227 228

229 230

231 232

233 234

235 236

237 238

239 240

241 242

243 244

245 246

247 248

249 250

251 252

253 254

255 256

257 258

259 260

261 262

263 264

265 266

267 268

269 270

271 272

273 274

275 276

277 278

279 280

281 282

283 284

285 286

287 288

289 290

291 292

293 294

295 296

297 298

299 300

301 302

303 304

305 306

307 308

309 310

311 312

313 314

315 316

317 318

319 320

321 322

323 324

325 326

327 328

329 330

331 332

333 334

335 336

337 338

339 340

341 342

343 344

345 346

347 348

349 350

351 352

353 354

355 356

357 358

359 360

361 362

363 364

365 366

367 368

369 370

371 372

373 374

375 376

377 378

379 380

381 382

383 384

385 386

387 388

389 390

391 392

393 394

395 396

397 398

399 400

401 402

403 404

405 406

407 408

409 410

411 412

413 414

415 416

417 418

419 420

421 422

423 424

425 426

427 428

429 430

431 432

433 434

435 436

437 438

439 440

441 442

443 444

445 446

447 448

449 450

451 452

453 454

455 456

457 458

459 460

461 462

463 464

465 466

467 468

469 470

471 472

473 474

475 476

477 478

479 480

481 482

483 484

485 486

487 488

489 490

491 492

493 494

495 496

497 498

499 500

501 502

503 504

505 506

507 508

509 510

511 512

513 514

515 516

517 518

519 520

521 522

523 524

525 526

527 528

529 530

531 532

533 534

535 536

537 538

539 540

541 542

543 544

545 546

547 548

549 550

551 552

553 554

555 556

557 558

559 560

561 562

563 564

565 566

567 568

569 570

571 572

573 574

575 576

577 578

579 580

581 582

583 584

585 586

587 588

589 590

591 592

593 594

595 596

597 598

599 600

601 602

603 604

605 606

607 608

609 610

611 612

613 614

615 616

617 618

619 620

621 622

623 624

625 626

627 628

629 630

631 632

633 634

635 636

637 638

639 640

641 642

643 644

645 646

647 648

649 650

651 652

653 654

655 656

657 658

659 660

661 662

663 664

665 666

667 668

669 670

671 672

673 674

675 676

677 678

679 680

681 682

683 684

685 686

687 688

689 690

691 692

693 694

695 696

697 698

699 700

701 702

703 704

705 706

707 708

Pearl Luther

1. *Chlorophyll a* and *Chlorophyll b* contents were determined by the method of Arar and Johnson (1977).

Frank L. Gaudes

Galleon Truck

Anthony Deeda

161 171

Joseph Gardini

“ ”

George F. Quinn

Eusebio Tuleciro

Joseph Marchionini

Joseph Ascarelli

Coupon

Mary Serventi

... ..

James H. Delaney

Ashville Pa

Frank Burns.

Coupon, Pa.

Maudie Burns.

1998, 1999, 2000, 2001, 2002, 2003, 2004, 2005, 2006, 2007, 2008, 2009, 2010, 2011, 2012, 2013, 2014, 2015, 2016, 2017, 2018, 2019, 2020, 2021, 2022, 2023, 2024, 2025, 2026, 2027, 2028, 2029, 2030, 2031, 2032, 2033, 2034, 2035, 2036, 2037, 2038, 2039, 2040, 2041, 2042, 2043, 2044, 2045, 2046, 2047, 2048, 2049, 2050, 2051, 2052, 2053, 2054, 2055, 2056, 2057, 2058, 2059, 2060, 2061, 2062, 2063, 2064, 2065, 2066, 2067, 2068, 2069, 2070, 2071, 2072, 2073, 2074, 2075, 2076, 2077, 2078, 2079, 2080, 2081, 2082, 2083, 2084, 2085, 2086, 2087, 2088, 2089, 2090, 2091, 2092, 2093, 2094, 2095, 2096, 2097, 2098, 2099, 2100, 2101, 2102, 2103, 2104, 2105, 2106, 2107, 2108, 2109, 2110, 2111, 2112, 2113, 2114, 2115, 2116, 2117, 2118, 2119, 2120, 2121, 2122, 2123, 2124, 2125, 2126, 2127, 2128, 2129, 2130, 2131, 2132, 2133, 2134, 2135, 2136, 2137, 2138, 2139, 2140, 2141, 2142, 2143, 2144, 2145, 2146, 2147, 2148, 2149, 2150, 2151, 2152, 2153, 2154, 2155, 2156, 2157, 2158, 2159, 2160, 2161, 2162, 2163, 2164, 2165, 2166, 2167, 2168, 2169, 2170, 2171, 2172, 2173, 2174, 2175, 2176, 2177, 2178, 2179, 2180, 2181, 2182, 2183, 2184, 2185, 2186, 2187, 2188, 2189, 2190, 2191, 2192, 2193, 2194, 2195, 2196, 2197, 2198, 2199, 2200, 2201, 2202, 2203, 2204, 2205, 2206, 2207, 2208, 2209, 2210, 2211, 2212, 2213, 2214, 2215, 2216, 2217, 2218, 2219, 2220, 2221, 2222, 2223, 2224, 2225, 2226, 2227, 2228, 2229, 2230, 2231, 2232, 2233, 2234, 2235, 2236, 2237, 2238, 2239, 2240, 2241, 2242, 2243, 2244, 2245, 2246, 2247, 2248, 2249, 2250, 2251, 2252, 2253, 2254, 2255, 2256, 2257, 2258, 2259, 2260, 2261, 2262, 2263, 2264, 2265, 2266, 2267, 2268, 2269, 2270, 2271, 2272, 2273, 2274, 2275, 2276, 2277, 2278, 2279, 2280, 2281, 2282, 2283, 2284, 2285, 2286, 2287, 2288, 2289, 2290, 2291, 2292, 2293, 2294, 2295, 2296, 2297, 2298, 2299, 2300, 2301, 2302, 2303, 2304, 2305, 2306, 2307, 2308, 2309, 2310, 2311, 2312, 2313, 2314, 2315, 2316, 2317, 2318, 2319, 2320, 2321, 2322, 2323, 2324, 2325, 2326, 2327, 2328, 2329, 2330, 2331, 2332, 2333, 2334, 2335, 2336, 2337, 2338, 2339, 2340, 2341, 2342, 2343, 2344, 2345, 2346, 2347, 2348, 2349, 2350, 2351, 2352, 2353, 2354, 2355, 2356, 2357, 2358, 2359, 2360, 2361, 2362, 2363, 2364, 2365, 2366, 2367, 2368, 2369, 2370, 2371, 2372, 2373, 2374, 2375, 2376, 2377, 2378, 2379, 2380, 2381, 2382, 2383, 2384, 2385, 2386, 2387, 2388, 2389, 2390, 2391, 2392, 2393, 2394, 2395, 2396, 2397, 2398, 2399, 2400, 2401, 2402, 2403, 2404, 2405, 2406, 2407, 2408, 2409, 2410, 2411, 2412, 2413, 2414, 2415, 2416, 2417, 2418, 2419, 2420, 2421, 2422, 2423, 2424, 2425, 2426, 2427, 2428, 2429, 2430, 2431, 2432, 2433, 2434, 2435, 2436, 2437, 2438, 2439, 2440, 2441, 2442, 2443, 2444, 2445, 2446, 2447, 2448, 2449, 2450, 2451, 2452, 2453, 2454, 2455, 2456, 2457, 2458, 2459, 2460, 2461, 2462, 2463, 2464, 2465, 2466, 2467, 2468, 2469, 2470, 2471, 2472, 2473, 2474, 2475, 2476, 2477, 2478, 2479, 2480, 2481, 2482, 2483, 2484, 2485, 2486, 2487, 2488, 2489, 2490, 2491, 2492, 2493, 2494, 2495, 2496, 2497, 2498, 2499, 2500, 2501, 2502, 2503, 2504, 2505, 2506, 2507, 2508, 2509, 2510, 2511, 2512, 2513, 2514, 2515, 2516, 2517, 2518, 2519, 2520, 2521, 2522, 2523, 2524, 2525, 2526, 2527, 2528, 2529, 2530, 2531, 2532, 2533, 2534, 2535, 2536, 2537, 2538, 2539, 2540, 2541, 2542, 2543, 2544, 2545, 2546, 2547, 2548, 2549, 2550, 2551, 2552, 2553, 2554, 2555, 2556, 2557, 2558, 2559, 2560, 2561, 2562, 2563, 2564, 2565, 2566, 2567, 2568, 2569, 2570, 2571, 2572, 2573, 2574, 2575, 2576, 2577, 2578, 2579, 2580, 2581, 2582, 2583, 2584, 2585, 2586, 2587, 2588, 2589, 2590, 2591, 2592, 2593, 2594, 2595, 2596, 2597, 2598, 2599, 2600, 2601, 2602, 2603, 2604, 2605, 2606, 2607, 2608, 2609, 2610, 2611, 2612, 2613, 2614, 2615, 2616, 2617, 2618, 2619, 2620, 2621, 2622, 2623, 2624, 2625, 2626, 2627, 2628, 2629, 2630, 2631, 2632, 2633, 2634, 2635, 2636, 2637, 2638, 2639, 2640, 2641, 2642, 2643, 2644, 2645, 2646, 2647, 2648, 2649, 2650, 2651, 2652, 2653, 2654, 2655, 2656, 2657, 2658, 2659, 2660, 2661, 2662, 2663, 2664, 2665, 2666, 2667, 2668, 2669, 2670, 2671, 2672, 2673, 2674, 2675, 2676, 2677, 2678, 2679, 26

Catherine Delaney

Ashtville Pa.

Harry Kinney

6 on from Pa

Name:

Residence:

Name: Elizabeth Rinney

Joseph Conrad

Harrison J Conrad

Tom Hirdon

Mary Lindon

Matthew Conrad

W. F. Swope

J. C. Myers.

Mrs J. C. Myers.

Homer G. Grant
B. 11

Joe Jones

Ed Linger

Musica Schonger
7. P. l.

Jos. Weston
 Genl. P. 1

Thos. J. Weston
Thos. J. Weston

John G. Sutter

Mrs. Thelma Hollen

Charles Wilt

Frank Texler

Lottie Treplex

Mary Trevel

Residence: Couzon Pa

Gallatin township

Coupon Pa

Coupon, Pa.

conifer Pa

Ashtville Pa

Malitzin trip

Gallitzin, F. W.

20 11 20 20

Salitron 5 Y/P
Salitron (Bureau)

Letter of 11

Callitris Turpe

Yellow Springs

Ag. litorea Swb.

Gallatin Tomb

Gallitzin Sup

Gallitzin Trup.

Gallitzin Top

Gallipin, Tex.

Gallipin Exp.

Gallitzin Temp

Name:

Residence:

Lewis Kurash	Sallitzin Camp
Bartholmew Kurash	" "
Paul Duvall	" "
George Stum	" "
E. W. Conrad	" "
Wm. Hammond	" "
Henry Myers	" "
Mrs. Mary Myers	" "
Lloyd Pugh	Amstberg
Edward Gensbrecht	Amstberg
Valentine J. Cahill	Amstberg
Andy Pugh	Amstberg
Mrs. Katie Pugh	Amstberg
Mrs. P. Pugh	Amstberg
John Gorman Jr	Spindley City Pa
John Gorman Sr	Spindley City Pa
Edwin Gorman	Spindley City
Mrs. John Gorman	Spindley City
Mr. Geo. Braterbaugh	Spindley City Pa
Mrs. A. Braterbaugh	Spindley City Pa
Mr. Harry Blakney	Amstberg Pa

RECEIVED

DATE

Leo Watt	Amshy
John Watt	Gallitzin Pa
E. J. Glass	Gallitzin Pa
R. A. Christy	Gallitzin Pa
Walter Hollen	Gallitzin Pa

STATE OF PENNSYLVANIA, :
COUNTY OF CAMBRIA, : ss.

F. J. Roome

one of the foregoing petitioners, being duly sworn according to law, deposes and says that the facts set forth in the above and foregoing petition are true and correct to the best of his knowledge and belief.

Sworn and subscribed before me this :
22nd day of August, A.D., 1929 :

Thos. H. Myers

Justice of the Peace
My Commission Expires 1st Monday in January 1932

F. J. Roome

Road Docket

No. # March Sessions, 1929.

In the Court of Quarter
Sessions of Cambria County

EXCEPTIONS TO THE REPORT
OF VIEWERS.

Filed 27 August 1929

L. S. JONES
ATTORNEY AT LAW
EBENSBURG, PENNA.

IN RE: REPORT OF VIEWERS TO VIEW
AND LAY OUT A PUBLIC ROAD
IN GALLITZIN AND ALLEGHENY
TOWNSHIPS, CAMBRIA COUNTY,
PENNSYLVANIA, LEADING FROM
SPINDLEY CITY NORTHEASTWARD
TO JUNCTION OF STATE HIGHWAY
ROUTE No. 276.

701
: IN THE COURT OF QUARTER
: SESSIONS OF CAMBRIA COUNTY.
: No. 1 March Sessions, 1929.
: ROAD DOCKET.

And now, _____ August, 1929, come the supervisors of
Gallitzin Township, by their attorney L. S. Jones, and file the follow-
ing exceptions to the said report:

1. The road as laid out, and as approved by the Court on June
10th, 1929, is not necessary for the accommodation of the public.

2. The public and persons living in the vicinity of said road
are not inconvenienced and suffer no hardship in case said road is not
opened for public travel.

3. The inhabitants living along the route of said proposed
new road all have access to their residences and lands over other
public and private highways.

4. The construction of said proposed road is an unreasonable
and undue burden upon the taxpayers of said township.

5. The proposed road as located is impracticable in that the
grades thereon are too steep for public travel by automobiles and other
vehicles.

6. The location of said road is in part over swampy and
rough land so that the opening and construction of said road would be
prohibitive and the upkeep thereof would be a burden upon the tax-
payers of said township.

7. There is another public road practically paralleling the
proposed new road, which old road is adequate and sufficient for the

accommodation of the traveling public generally, and for the accommodation and convenience of the inhabitants residing along and in the vicinity of the proposed new road.

L. S. Jones
Attorney for Gallitzin Township.

STATE OF PENNSYLVANIA, :
COUNTY OF CAMBRIA, : ss.

Alex Marlett, Edward
McHermott and F. J. Korus, being duly sworn according to law, depose and say that they are the Supervisors of Gallitzin Township, in Cambria County, Pennsylvania; that they are familiar with the facts set forth in the foregoing exceptions; that the matters set forth in the foregoing exceptions are true and correct to the best of their knowledge, information and belief.

Sworn and subscribed before me this :

22nd day of August, A.D., 1929. :

W. H. Myers
Justice of the Peace
My Commission Expires 1st Monday in January 1932

Alex Marlett
:
E. Mc Dermott
:
F. J. Korus
:
:
:
:

No. 1

March

June Term 1929.

IN THE COURT OF QUARTER SESSIONS OF CAMBRIA COUNTY.

Petition of citizens of Gallitzin and Allegheny townships for opening of new township road leading from Spindley City North Eastward to to Junction with State Highway No. 276, a distance of approximately one and one-half miles.

PETITION FOR APPOINTMENT
OF VIEWERS.

Filed 1 April 1929.

ALBERT L. O'CONNOR
ATTORNEY-AT-LAW
TRUST COMPANY BUILDING
EBENSBURG, PENNA.

IN THE COURT OF QUARTER SESSIONS OF CAMBRIA
COUNTY, PENNSYLVANIA.

IN RE NEW TOWNSHIP ROAD IN GALLITZIN AND ALLEGHENNY TOWNSHIPS.
PETITION FOR APPOINTMENT OF VIEWEES.

The petition of the undersigned citizens, residents and property owners of Gallitzin and Alleghenny townships respectfully represents:

That they labor under great inconvenience for want of a public road, beginning in the township of Gallitzin, at a point in the township road leading from Amsbry to Loretto by the way of Spindley City about 3500 feet West from of intersection of said road with State Highway Route Number 276, leading from Ashville to Gallitzin, and ending at a point intersecting State Highway Route No. 50006, feet North of Junction of State Highway Route Number 276, with the Amsbry Loretto township road aforementioned, being about one and one-half miles in length.

Your petitioners further aver that a number of families in this vicinity are without any public or private road and are compelled to trespass upon private property in order to get to and from work and church, and that there is no public or private highway by which many of the children can reach a public school.

Your petitioners pray your Honorable Court to appoint viewers to view the ground and report to the Court.

Camillo Dascanio	Amsbury Pa
William Gallaher	Amsbury Pa
Samuel Milewski	Amsbury Pa.
Harry E. Coq	Amsbury Pa
H W Glass	Gallitzin Pa R.D. 1.
Charles Pugh	Amsbury Pa
Peter Golden	Amsbury Pa
Joseph Belkowsky	Amsbury Pa
Elmer Gallagher	Amsbury Pa
Alfred D. Faddy	Amsbury Pa
Ben J. J. J.	Amsbury Pa
W. D. J.	Amsbury Pa
W. D. J.	Amsbury Pa
Valentine Muscarage	Amsbury Pa
Thos Gardner	Amsbury Pa
Joseph B. B.	Amsbury Pa
Sam B. B.	Amsbury Pa
Don Scanlan	Amsbury Pa
James Briley	Gallitzin Pa R.D.
Howard A. Coq	Amsbury Pa
Joseph L. Coq	Gallitz R. D. no 1
Conrad Milewski	Amsbury Pa
Lon Pugh	Amsbury Pa
Mary Auberginsky	Amsbury Pa

State of Pennsylvania
County of Cambria

SS.

Before me, a Justice of The Peace in and for said County and State, personally appeared Camillo Dascanio, who being by me duly sworn according to law deposes and says that the foregoing statements are true and correct.

Camillo Dascanio

Sworn and subscribed to
before me this 30th day
of March 1929.

Silas Gibbons, J. P.

My Commission Expires
First Monday of January 1934

D C R E E.

AND now, to wit, this / 10 day of April, 1929, the foregoing petition having been read and duly considered and on motion of Albert L. O'Connor, Esq., the Court appoints W. M. Shuman Esq. J. D. Ritten, and Adam Shuman, viewers, to view the site of the proposed road as described in the foregoing petition and report at the next term of Court.

By the Court
Evans

Per. Judge.

No. 1 March Sessions, 1929.

In the Court of Quarter Sessions
of Cambria County, Pennsylvania.

Road Docket.

IN RE: Report of Viewers appointed
to lay out a public
road in Gallitzin and
Allegheny Townships,
Cambria County.

PETITION FOR RE-VIEW.

Now Sept. 2, 1929 The within
petition presented in Open Court
and same is ordered to be filed.

By the Court
E. J. Hartmann

Filed 2 Sept. 1929.

And now Sept 30, 1929,
Oscar Shreves, J.D.,
Ritter and Adam Shum
appointed viewers as
directed to report within
next term of Court.

By the Court
E. J. Hartmann
F. J. HARTMANN,
ATTORNEY,
EBENSBURG,
CAMBRIA COUNTY, PA.

IN RE: REPORT OF VIEWERS TO VIEW
AND LAY OUT A PUBLIC ROAD
IN GALLITZIN AND ALLEGHENY
TOWNSHIPS, CAMBRIA COUNTY,
PENNSYLVANIA, LEADING FROM
SPINDLEY CITY NORTHEASTWARD
TO JUNCTION OF STATE HIGHWAY
ROUTE NO. 276.

: IN THE COURT OF QUARTER SESSIONS
OF CAMBRIA COUNTY, PENNSYLVANIA.

: No. 1 March Sessions, 1929.

: ROAD DOCKET.

The petition of the undersigned supervisors, citizens, residents, taxpayers, land owners and inhabitants of the Township of Allegheny, in the County of Cambria and State of Pennsylvania, respectfully represents:

1. That upon the petition of certain inhabitants of the Township of Allegheny, in said County, this Honorable Court appointed viewers to view and lay out a public road as prayed for in said petition.

2. That the viewers appointed by this Honorable Court were A. M. Shoemaker, J. D. Ritter and Adam Shuman.

3. That the said viewers appointed by the Court filed their report on the 8th day of March, 1929, wherein they recommended the opening and construction of the road prayed for.

4. That on the 10th day of June, 1929 the report of said viewers was approved by the Court and the breadth of the road was fixed at forty (40) feet.

5. Your petitioners aver that the opening of said proposed road is not necessary and should not have been recommended by the said viewers, and that the report of said viewers should be set aside for the following reasons:

(a) The road as laid out, and as approved by the Court on June 10th, 1929, is not necessary for the accommodation of the public.

(b) The public and persons living in the vicinity of said road are not inconvenienced and suffer no hardship in case said road is not opened for public travel.

(c) The inhabitants living along the route of said proposed new road all have access to their residences and lands over other public and private highways.

(d) The construction of said proposed road is an unreasonable and undue burden upon the taxpayers of said township.

(e) The proposed road as located is impracticable in that the grades thereon are too steep for public travel by automobiles and other vehicles.

(f) The location of said road is in part over swampy and rough land so that the opening and construction of said road would be prohibitive and the upkeep thereof would be a burden upon the taxpayers of said township.

(g) There is another public road practically paralleling the proposed new road, which old road is adequate and sufficient for the accommodation of the traveling public generally, and for the accommodation and convenience of the inhabitants residing along and in the vicinity of the proposed new road.

WHEREFORE, your petitioners respectfully pray this Honorable Court to appoint re-viewers for the purpose of re-viewing the said proposed road and make report thereof to this Court.

And they will ever pray.

Geo. E. Mc Mullen

Nicholas H. Miller

N. M. McKeel and
Supervisors of Allegheny
Township.

Residence:

Allegheny Township

Name:

Mrs. Mary Eckeroed

Howard Eckeroed

Edgar Eckeroed

Name:

Residence:

Rome Eckenrood	Allegheny Park
Mrs. Rome Eckenrood	" "
Mrs. Ferd Eckenrood	" "
Mrs. Elizabeth Stevens	" "
Mrs. Lucie Aneman	" "
Richard Ivory	" "
Edw. L. Koone	" "
Lewis Unsmann	" "
Mrs. Edw. L. Koone	" "
James Hartline	" "
Mrs. Richard Ivory	Allegheny Park
Edw. Stoy	" "
Chas. D. Inghis	" "
Peter Donoughs	" "
Wm. Stoy	" "
Irene Stoy	" "
Jane Stoy	" "
Mary Christy	" "
Edw. L. Christy	" "
Blair Burkhardt	" "
Mrs. Blair Burkhardt	" "

Name:

Residence:

Albert Biter

Allegheny Twp

Sarah Biter

" "

Geo. Biter

" "

Charles Biter

" "

Thomas Biter

" "

J. Huxley

" "

Mrs. Gordon Huxley

" "

George Haid

" "

Francis Haid

Allegheny Twp

W. F. Haid

" "

J. J. Haid

" "

Mrs. Carrie Haid

" "

Mrs. N. H. Miller

" "

John W. Stevens

" "

Mrs. John Stevens

" "

Mrs. Maud Parrish

" "

Lorine Parrish

" "

Mary M. Parrish

" "

Clare Parrish

" "

Marquett Doherty

" "

J. H. Brubaker

Allegheny Twp

Name:

Residence:

Raymond J. Seymour

Allegheny Twp
Cresson Pa. R. D.

W. Hogue

Allegheny Twp
Cresson R. D. Pa.

Edna M. Mullen

Allegheny Twp.
Cresson R. D. Pa.

A. C. McMullen

Allegheny Twp

Nurs Martha Bannan.

Allegheny Twp.

J. A. McConnell

Allegheny Twp

Michael Bovin

Allegheny Township

Paul F. Bovin

Allegheny Township.

John M. Bovin.

Allegheny Township.

Gertrude Bovin

Allegheny Township.

Sydney J. Glass

Allegheny Twp

Mrs N. J. Seymour

Allegheny Twp.

Mrs Sydney J. Glass

Allegheny Twp.

Philip Bracawer

Allegheny Twp

STATE OF PENNSYLVANIA, :
COUNTY OF CAMBRIA, : ss.

George E. McMillen

one of the foregoing petitioners, being duly sworn according to law, deposes and says that the facts set forth in the above and foregoing petition are true and correct to the best of his knowledge and belief.

Sworn and subscribed before me this :

28th day of August, A.D., 1929. :

B. W. Lingen

Justice of the Peace

My commission expires
First Monday of January, 1934

Geo. E. McMillen

No. 1 March Sessions, 1929.

In the Court of Quarter Sessions
of Cambria County, Pennsylvania.

Road Docket.

IN RE: Report of Viewers appointed
to lay out a public road in
Gallitzin and Allegheny
Townships, Cambria County.

EXCEPTIONS.

*Now Sept. 2, 1929 The within
exceptions presented in Open
Court and are ordered to be filed.*

*By the Court
Evan D*

Filed 2 Sept. 1929

*Sept 30, 1929, An affidavit
must be filed in
petition for right of
Allegheny Township
By the Court
Evan D*

F. J. HARTMANN,
ATTORNEY,
KRENSBURG,
CAMBRIA COUNTY, PA.

IN RE: REPORT OF VIEWERS TO VIEW
AND LAY OUT A PUBLIC ROAD
IN GALLITZIN AND ALLEGHENY
TOWNSHIPS, CAMBRIA COUNTY,
PENNSYLVANIA, LEADING FROM
SPINDLEY CITY NORTHEASTWARD
TO JUNCTION OF STATE HIGHWAY
ROUTE NO. 276.

: IN THE COURT OF QUARTER SESSIONS
OF CAMBRIA COUNTY, PENNSYLVANIA.
:
: No. 1 March Sessions, 1929.
:
: ROAD DOCKET.
:

And now, 28th August, 1929, come the supervisors of Allegheny Township, by their attorney F. J. Hartmann, and file the following exceptions to the said report:

1. The road as laid out, and as approved by the Court on June 10th, 1929, is not necessary for the accommodation of the public.

2. The public and persons living in the vicinity of said road are not inconvenienced and suffer no hardship in case said road is not opened for public travel.

3. The inhabitants living along the route of said proposed new road all have access to their residence and lands over other public and private highways.

4. The construction of said proposed road is an unreasonable and undue burden upon the taxpayers of said township.

5. The proposed road as located is impracticable in that the grades thereon are too steep for public travel by automobiles and other vehicles.

6. The location of said road is in part over swampy and rough land so that the opening and construction of said road would be prohibitive and the upkeep thereof would be a burden upon the taxpayers of said township.

7. There is another public road practically paralleling the proposed new road, which old road is adequate and sufficient for the

accommodation of the traveling public generally, and for the accommodation and convenience of the inhabitants residing along and in the vicinity of the proposed new road.

J. J. Lothman
Attorney for Allegheny Township.

STATE OF PENNSYLVANIA, :
COUNTY OF CAMBRIA, : SS.

George McMillen Wm. Thompson
_____, and M. H. Miller _____, being duly sworn according to law, depose and say that they are the Supervisors of Allegheny Township, in Cambria County, Pennsylvania; that they are familiar with the facts set forth in the foregoing exceptions; and that the matters set forth in the foregoing exceptions are true and correct to the best of their knowledge, information and belief.

Sworn and subscribed before me this :
28th day of August, A.D., 1929. :

D. M. Lutzinger :

Joshua of the Peace
My commission expires
First Monday of January, 1934

Geo. E. McMillen
Wm. Thompson
M. H. Miller

Filed 19 Sept. 1929.

Ebensburg, Pa., September 19, 1929.

IN THE COURT OF QUARTER SESSIONS OF CAMBRIA COUNTY,
PENNSYLVANIA.

EXCEPTIONS TO REPORT OF
VIEWERS RECOMMENDING A
TOWNSHIP ROAD LEADING FROM
GALLITZIN ASHVILLE ROAD
TO SPINDLEY CITY.

ROAD DOCKET No. 1, March Sessions, 1929

Frank C. Robb,
Clerk of Courts,
Ebensburg, Pa.,

Dear Sir:

As provided by Rule 5 of our Rules of Court, you are hereby notified that the above entitled case will be argued Monday, September 30, 1929 at ten o'clock A.M.

Very truly yours,

Attorney for Respondents.

No. 1 March SESSIONS, 1929

Order to view public road in

Gallitzin and Allegheny

Townships

and

Report of Viewers.

CERTIFIED

Shuman
COUNTY CONTROLLER

Feb 8 May 1929

A. M. Shoemaker

J. D. Ritter

Adam Shuman

Viewers

Clerk Robb

20xcts.

Now

June 10, 1929

Approved and: Read in Court at City Jail

By the Court
Crawford

R E P O R T O F V I E W E R S .

To the Honorable, the Judges of the Court of Quarter Sessions of
Cambria County, Pennsylvania.

We, the undersigned members of the Permanent Board of Viewers of Cambria County, appointed by your honorable Court upon the attached order and therein directed to view and determine as to the necessity for a public road between the termini therein specified, respectfully report:

That having given due notice of the view and of the time and place of meeting of the viewers to the Commissioners of Cambria County, to the Supervisors of the Townships of Gallitzin and Allegheny; and having them accept service of notices hereto attached; and to the Pennsylvania Coal and Coak Company, through and over whose land the proposed road as laid out by the Viewers passes, and to the traveling public by printed hand bills posted in public and conspicuous places at and near the termini of the proposed new road and having each been first duly sworn according to law to perform the duties of our appointment faithfully, impartially and to the best of our judgment and ability:

All of us met at the time and place appointed, in accord with the notices so given and served as aforesaid, and having gone over the ground carefully; noting the improvements along the line of the proposed new road, the grade and the access the various parties would have to same and the fact that the road would do very little damage to private property, would not be an expensive piece of road to construct and would be a very great benefit to the petitioners and some benefit to the general public, and we are all of the opinion that the prayer of the petitioners should be granted and the road opened for public use.

The road as laid out; a plot or draft of which is hereto attached and made a part of this report; and which we are of the opinion is necessary for a public road, takes the following courses and distances, viz:

Beginning on the Gallitzin - Ashville road at the North Easterlytermini of the proposed new road thence, through and over land of the Pennsylvania Coal and Coke Company, South 73° West 310 feet, South 69° West 369 feet and North 46° 15' West 97 feet, thence through and over land of

Peter Golden and others, as indicated on the attached draft, North 12° 15' West 236 feet, North 59° 30' West 239 feet, North 76° 45' West 215 feet, thence turning to the left with a radius of 92. feet 114.8 feet, thence South 40° 05' West 80.5 feet, South 42° 50' West 482.5 feet, South 41° West 359.5 feet, South 89° West 374 feet, North 67° West 370 feet, North 54° 15' West 342 feet, North 67° West 147 feet, South 87° 30' West 63.5 feet, South 48° 45' West 191.5 feet, South 45° 50' West 223 feet, South 39° 15' West 266 feet, South 40° West 449 feet, South 46° 25' West 1200 feet, and South 39° 30' West 312 feet to the public road leading from Amsbry to Loretto by way of Spindly City. As no damages commensurate with the benefits will be sustained by any of the parties, except possibly Camillo Descanio; who announced to the viewers that he desired no damages; hence
/ we have assessed no damages.

Witness our hands this 7th.
day of May, A. D., 1929.

Adam Shuman

J. D. Ritter

A. M. Shoemaker

Viewers.

R O A D N O T I C E .

Notice is hereby given that the viewers appointed by the Court of Quarter Sessions of Cambria County, Pennsylvania, to view and determine as to the necessity for a public road:

Beginning in the township of Gallitsin, in the public road leading from Ambry to Loretto, by way of Spindly City, at a point 3500 feet West of the intersection of the State Highway leading from Gallitsin to Ashville with said Ambry - Loretto road, and ending on said State Highway at a point 5000 feet North of its intersection with said Ambry-Loretto road, above mentioned, also in the township of Gallitsin: In laying out the above referred to road it is probable the course would traverse either side of the line dividing the townships of Gallitsin and Allegheny:

The viewers appointed, as aforesaid, will meet at the point of beginning, above designated, in the township of Gallitsin, on the 3rd day of May, A. D., 1929, for the purpose of performing the duties of their appointment. at 10:00 o'clock a. m.

A. M. Shoemaker,

J. D. Ritter and

Adam Shuman,

Viewers.

Now, April 22nd., 1929, service of the above notice is hereby accepted for the Commissioners of Cambria County, Pennsylvania.

J. P. Shuman,
Asst. Clerk.

ROAD NOTICE.

Notice is hereby given that the viewers appointed by the Court of Quarter Sessions of Cambria County, Pennsylvania, to view and determine as to the necessity for a public road:

Beginning in the township of Gallitzin, in the public road leading from Amsbry to Loretto, by way of Spindly City, at a point 3500 feet West of the intersection of the State Highway leading from Gallitzin to Ashville with said Amsbry-Loretto road, and ending on said State Highway at a point 5000 feet North of its intersection with said Amsbry-Loretto road, above mentioned, also in the township of Gallitzin: In laying out the above referred to road it is probable the course would traverse either side of the line dividing the townships of Gallitzin and Allegheny:

The viewers appointed, as aforesaid, will meet at the point of beginning, above designated, in the township of Gallitzin, on the 3rd. day of May, A..D., 1929, for the purpose of performing the duties of their appointment,,at 10:00 o'clock a.

A. M. Shoemaker,

J. D. Ritter and

Adam Shuman,

Viewers.

Now, 1929, service of the above notice is hereby accepted by the undersigned Supervisors of the Township of Gallitzin, Cambria County, Pennsylvania.

Wm. Marshall
Ed. Mc Dermott

Supervisors. '

R O A D N O T I C E .

Notice is hereby given that the viewers appointed by the Court of Quarter Sessions of Cambria County, Pennsylvania, to view and determine as to the necessity for a public road:

Beginning in the township of Gallitzin, in the public road leading from Amsbry to Lorette, by way of Spindly City, at a point 3500 feet West of the intersection of the State Highway leading from Gallitzin to Ashville with said Amsbry-Lorette road, and ending on said State Highway at a point 5000 feet North of its intersection with said Amsbry-Lorette road, above mentioned, also in the township of Gallitzin: In laying out the above referred to road it is probable the course would traverse either side of the line dividing the townships of Gallitzin and Allegheny:

The viewers appointed, as aforesaid, will meet at the point of beginning, above designated, in the township of Gallitzin, on the 3rd. day of May, A..D., 1929, for the purpose of performing the duties of their appointment,, at 10:00 o'clock a. m.

A. M. Shoemaker,

J. D. Ritter and

Adam Shuman,

Viewers.

Now, 1929, service of the above notice is hereby accepted by the undersigned Supervisors of the Township of Allegheny, Cambria County, Pennsylvania.

Nicholas Miller

Geo. E. McMillen

Supervisors.

Cost of View

A. M. Shoemaker,

preparing, posting and serving
 notices of view & notifying viewers 2d \$24.00
 38 miles @ 10¢ per mile — 3.80

Stenographer & stationery — 2.75

Day on view of road — 12.00

38 miles to place for view & return 3.80

Surveying, plotting, drafting, prints, help & transportation \$139.60

Preparing report, having same
 signed, assembling & filing — 24.00

Stenographer stationery & stamps 2.60

\$212.55

CERTIFIED
 J. D. Rutter
 COUNTY CONTROLLER

CERTIFIED
 J. D. Rutter
 COUNTY CONTROLLER

30¢ per day
 146 miles @ 10¢ per mile
 \$44.60

Adair Shuman
 30¢ + one half days
 146 miles @ 10¢
 \$41.60

CERTIFIED
 J. D. Rutter
 COUNTY CONTROLLER

~~RECEIVED FOR PAYMENT~~
~~APPROVED FOR PAYMENT~~

APPROVED FOR PAYMENT
 J. D. Rutter
 COMMISSIONER

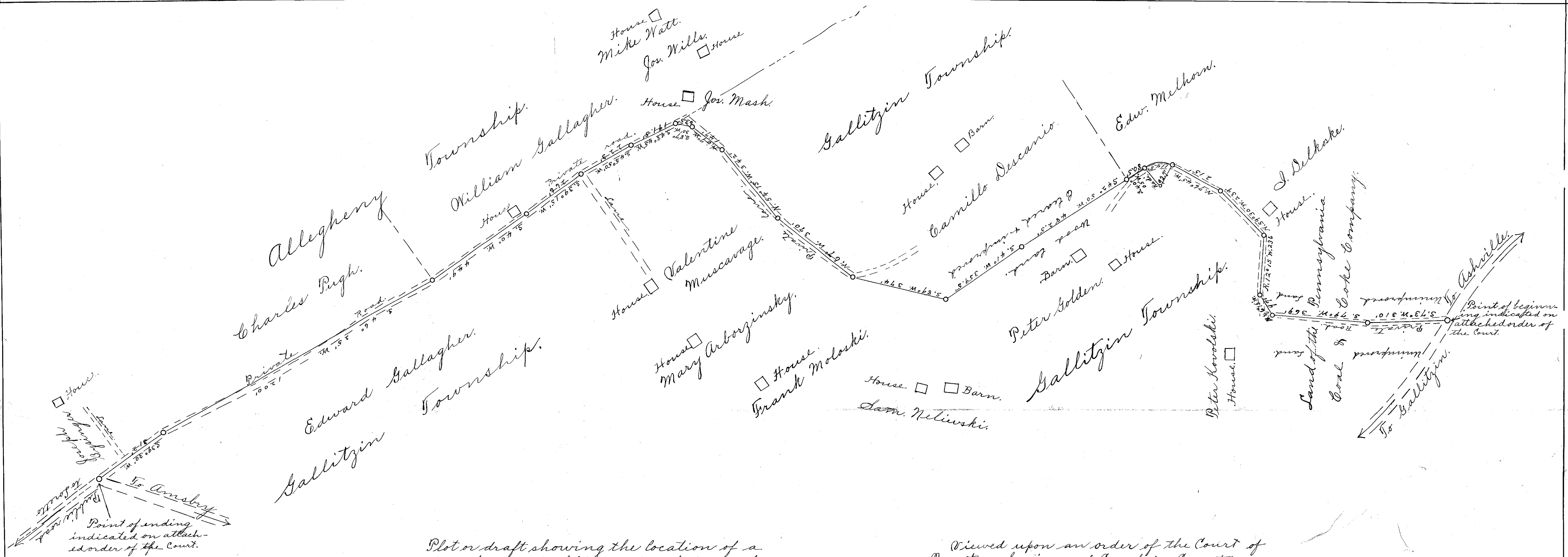

Plot or draft showing the location of a proposed new public road, as laid out by the viewers appointed by the Court of Quarter Sessions, being partly in the township of Allegheny and partly in the township of Gallitzin, Cambria County, Pennsylvania; and the approximate location of residences & improvements adjacent thereto.

Viewed upon an order of the Court of Quarter Sessions of Cambria County, Pennsylvania dated the 1st day of April, A. D. 1929, and entered to No. 1. March 1929.

A. M. Shoemaker, J. D. Ritter and Adam Shuman, Viewers.

Commonwealth of Pennsylvania, }
County of Cambria. } SS.

At a Court of Quarter Sessions of the Peace of the County of Cambria held at Ebensburg, in the said County, on the 1st day of April A. D. 192⁹, before the Honorable Judge of the said Court: Upon the petition of divers inhabitants of the Township of Gallitzin and Allegheny in the said County, setting forth that they labor under inconvenience for want of a public road or highway, ~~to lead from~~ beginning in the township of Gallitzin, at a point in the township road leading from Amsbry to Loretto by the way of Spindley City about 3500 feet West of intersection of said road with State Highway Route Number 276, leading from Ashville to Gallitzin; and ending at a point intersecting State Highway Route No. 5000, feet North of Junction of State Highway Route Number 276, with the Amsbry Loretto township road aforementioned. being about one and one-half miles in length.

Your petitioners further aver that a number of families in this vicinity are without any public or private road and are compelled to trespass upon private property in order to get to and from work and church, and that there is no public or private highway by which many of the children can reach a public school.

and therefore praying the Court to appoint proper persons to view and lay out the same according to law. The Court, upon due consideration had of the premises, do order and appoint

A. M. Shoemaker

surveyor, and

J. D. Ritter and Adam Shuman

viewers, to view the ground proposed for said road, and if they view the same, and shall agree that there is occasion for such road, they shall proceed to lay out the same, having respect to the shortest distance and the best ground for a road, and in such manner as shall do the least injury to private property, and also be as far as practicable, agreeable to the desires of the petitioners, and that they make a report of their proceedings to the next Court of Quarter Sessions to be held for said County, stating particularly whether they judge the same necessary for a public or private road, together with a plot or draft thereof, and the courses and distances, and references to the improvements through which it may pass.

By the Court.

Attest:

Frank E. Roth

Clerk.