

Rat Microfilmed

R.D #2

June 1923

maps #1, +2



Maryland Coal Co.
vacated.
Land of Maryland Coal Co.

Maryland Coal Co.
of road proposed



Plot showing the line of a public road in Adams Township, Cambria County, Pennsylvania, proposed to be vacated, also the location of a piece of road recommended to be supplied. Viewed upon an order of the Court of Quarter Sessions of Cambria County dated the 6th day of August A. D. 1923. A. M. Shoemaker, Mahlon J. Baumgardner and Philip E. Garfield, Viewers.

Rät Microfilm

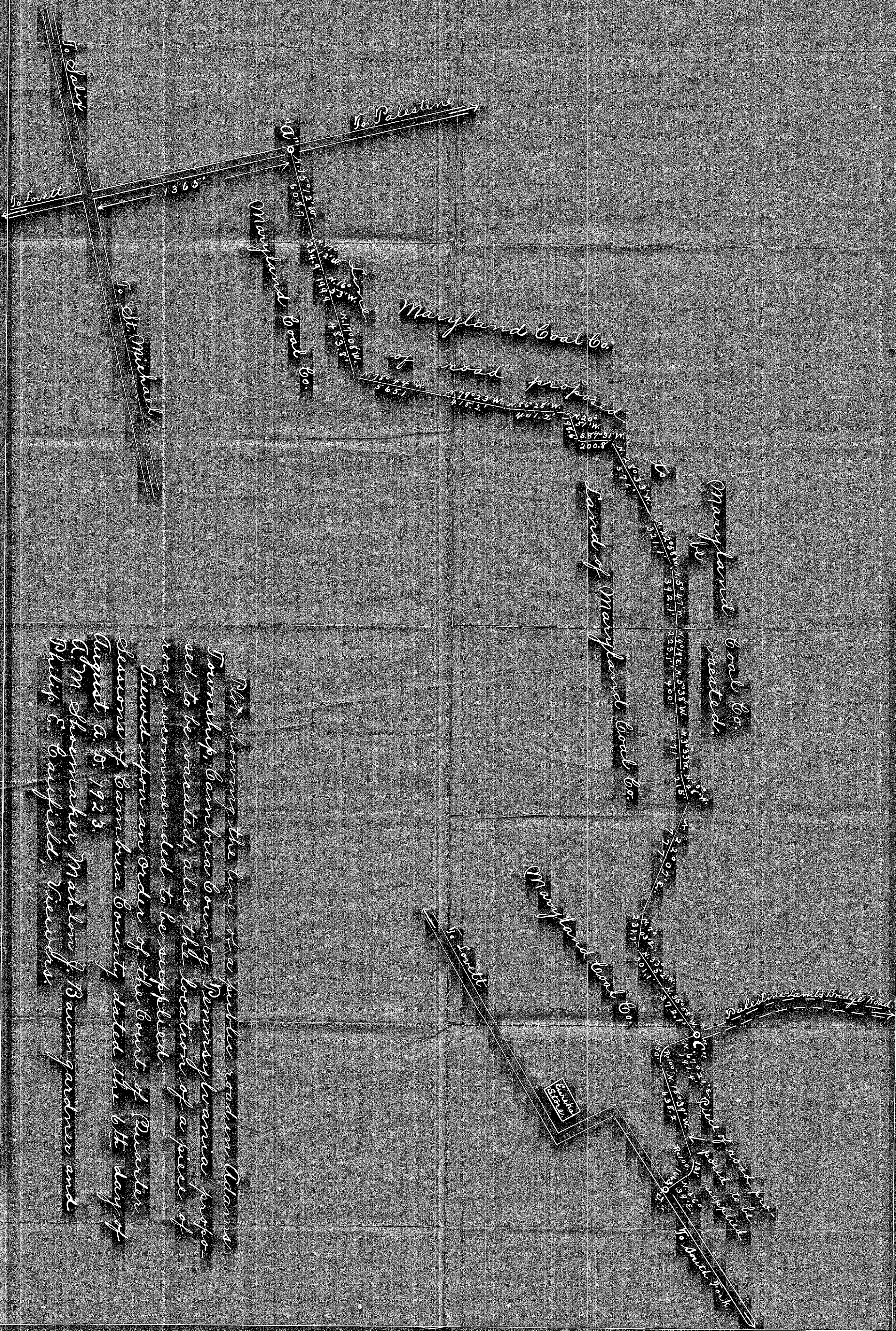

Plot showing the line of a public road in Adams Township, Cambria County, Pennsylvania, proposed to be vacated, also the location of a piece of road recommended to be accepted. Passed upon an order of the Court of Quarter Sessions of Cambria County dated the 6th day of August A. D. 1923.
 A. M. Shoenmaker, Maklon F. Baumgardner and Philip C. Baughfield, Viewers

No. 2 June Term, 1923

IN THE COURT OF QUARTER
SESSIONS OF CAMBRIA COUNTY,
PENNSYLVANIA.

Petition of Inhabitants
of Adams Township, Cambria
County, Pennsylvania, for
appointment of Viewers to
vacate and supply certain
portions of public road in

Adams Twp.

DECREE.

And now, August 6 1923,
the within petition having
been read and considered and

A. M. Shrewster, M. J. [unclear]
Philip A. Caulfield,

are hereby appointed Viewers
to view and determine as to
the propriety of granting the
prayer of the petitioners here-
in and to make a report of
their proceedings to this
Court the first week of Septem-
ber Court.

[Signature]
M

Filed 6 August 1923

Filed 3 Sept. 1923.

To the Honorable, the Judges of the Court of Quarter Sessions of
Cambria County, Pennsylvania.

The Petition of the undersigned, inhabitants of the Township
of Adams, said county and state, respectfully represent:

That a public road has long since been laid out to lead from
a point on the public road leading from Lovett to Palestine be-
ginning at a distance of 1365 ft. Westward along said Lovett-Pal-
estine road from the intersection of the Salix-St. Michael road
therewith and ending on the Lamb's Bridge-Salix road at a point
5188.2 ft. Northward from the intersection of the Lovett-Pales-
tine road with the Salix-Lamb's Bridge road.

That a portion of said road, viz: That portion lying between
points indicated on the rough sketch hereto attached and made a
part of this petition; for the purpose of making more clear and
definite the sections of road referred to herein; has for some
years past fallen into disuse and disrepair, become dangerous and
burdensome and the legal status thereof indefinite and uncertain:
Said portion of road thus referred to being that portion repres-
ented as lying between points indicated as "A" and "C" on the at-
tached sketch, beginning at the point of beginning of the first
above mentioned road and ending at a point located by running in
a general Northerly direction for 7391.8 ft. along said abandoned
road from the above noted point of beginning indicated as point
to the point indicated as "C".
"A"/ This portion of road your petitioners desire vacated.

/That a piece of road to begin at point "C" on the attached
sketch and herein above definitely located and to end at point
indicated as "D" on said sketch and located by beginning at the
intersection of the Lovett-Palestine road with the Salix- St.
Michaels road and measuring thence along said last mentioned road
in a general Northerly direction 5422 ft. to the Lovett-South Fork
road and thence in a North Westerly direction, along said Lovett-
South Fork road for 2823.8 ft. to point "D" indicated on said at-
tached sketch; is necessary for the convenience and accomodation

of the traveling public and this piece of road your petitioners desire to have laid out and supplied.

That during the year 1914 the portion of road first above referred to and lying between points "A" and "B" was recommended to be vacated; the no petition requesting its vacation had been presented & no view directly relative thereto had been granted by the Court; yet in 1915 a petition was presented and a view granted asking that the said piece of road, above referred to, as recently vacated be laid out and supplied. The viewers appointed by the Court upon this petition reported that the said piece of road desired to be supplied was unnecessary and should not be granted.

Therefore your petitioners pray your honorable Court to appoint three members of the permanent board of viewers of Cambria County to view and determine as to the propriety of vacating the aforesaid piece of road requested to be vacated and also to view and determine as to the necessity for laying out and supplying the piece of road hereinabove requested to be supplied, and that they be directed to make a report of their proceedings to the next term of said court.

<u>name</u>	<u>address</u>
<u>Francis J. Fox</u>	<u>Imho Pa Aug 2 1923</u>
<u>J. H. Munner</u>	<u>Imho Pa Aug 2 1923</u>
<u>G. H. Miller</u>	<u>Sidman Pa Aug 2 - 1923</u>
<u>John E. Jacobett</u>	<u>St Michael Pa</u>
<u>E. Pope Dickinson M.D.</u>	<u>St. Michael, Pa.</u>
<u>Andrew Keiper</u>	<u>South Fork Pa</u>
<u>E. W. Hoffman</u>	<u>South Fork, Pa Route #1</u>
<u>W. G. Hummer</u>	<u>South Fork Route #1</u>

Sheridan Starbough South Fork R. L. No. 1

Frank J. Vilback

South Fork R. L. No. 1

B F Oswald

South Fork R. L. No. 1

G. C. Hinbaugh

St. Michael Pa

C. H. Slack

St. Michael Pa

Geo B Miller

St Michael

J. B. Williams

St Michael Pa

W. A. Hinbaugh

St Michael Pa

Cambria County, SS.

C. H. Slack, being duly sworn
according to law deposed and says that the statements set forth in the
foregoing petition are true and correct, as he verily believes.

C. H. Slack

Sworn and subscribed to before me this 4 day of August
1923.

L. A. Thimmonghy, J. P.

My Commission Expires
First Monday in January, 1924.

Cambria County, SS.

We, P. M. McCune, A. C. Baumgardner
and P. P. Miller,

Supervisors of the Township of Adams, Cambria County, Pennsylvania,
hereby accept service of written notice of the within petition, and
that same will be presented to the Court of Quarter Sessions of Cam-
bria County, aforesaid, on Monday August , 1923, at 10 o'clock
A. M., at the Court House in Ebensburg, Pa., for allowance.

P. M. McCune

A. C. Baumgardner

P. P. Miller

Supervisors of Adams Township,
Cambria County.

CAMBRIA COUNTY, SS:

I, James McClune, Chief Clerk to the County Commissioners of Cambria County, Pennsylvania, hereby accept service of written notice of the within petition, and that same will be presented to the Court of Quarter Sessions of Cambria County aforesaid, on Monday August 6th, 1923, at 10 o'clock A. M., at the Court House in Ebensburg, Pa., for allowance.

Chief Clerk to County Commissioners.

Release of Damages.

WHEREAS, By an Order of the Court of Quarter Sessions of Cambria County, Pennsylvania, dated the day of August, A. D. 1923, directed to A. M. Shoemaker, Mahlon J. Baumgardner and Philip E. Caufield, a certain public road in Adams Township, said county and state, was laid out and recommended to be opened for public use; said road as laid out beginning at a point on the road leading Northward and Westward from the Lovett-Palestine road to the Palestine-Lamb's Bridge road and extending in a Northerly direction to the Lovett-South Fork road ending at a point on said last mentioned road approximately one hundred feet Eastward, along said Lovett-South Fork road, from the old Club House, in the Village of St. Michael; which said road as laid out and located extends for its entire distance through and over lands of the Maryland Coal Company, in said township, county and state aforesaid:

THEREFORE, Know all men by these presents: That the said Maryland Coal Company, through and over whose lands said road as laid out is located, for and in consideration of the sum of one dollar to them in hand paid, the receipt whereof is hereby acknowledged and the further consideration of the advantages which may accrue to them by reason of the laying out and opening of said road, they do hereby release the County of Cambria from all damages that have or may result to them by reason of the locating, opening and using of said road by the public for any reason whatsoever.

Witness our hand and seal this 31st day of August, A. D. 1923.

The Maryland Coal Co
by *R. M. Miller*



In the Court of Quarter Ses.
of Cambria County, Penna.

No. 2 June Sessions 1923.

Vacating and Supplying
road in Adams Township, from
Lovett to point on the Salix
Lamb's Bridge road.

REPORT OF VIEWER .

AUG 31 1923 CERTIFIED

Filed 31 August 1923

MAELON J. BAUMGARDNER
ATTORNEY AT LAW
JOHNSTOWN, PENNA.
SWANK BLDG.

10 Sept. 1923 ~~Approved~~ and Breadth fixed
at Fifty feet.

By the Court
E.

10 December 1923

Confirmed

Frank C. Robt.
Clerk.

No. 2, June SESSIONS, 1923.

Order to view and vacate and
supply road in Adams township,
from Lovett to point on the
Salix-Lamb's Bridge road.

A. M. Shoemaker.

Mahlon J. Baumgardner

Philip Caulfield

Viewers

Clerk Robb 90 cts.

"E. "It shall be the duty of all persons appointed in the several counties of this Commonwealth to view any public or private road or bridge, if they shall decide in favor of locating said road or bridge, to endeavor to procure from the person or persons over whose land such location may be made releases from all damages that might arise from the opening of such road or the building of such bridge; and in every case where said viewers shall fail to procure such releases, and it shall appear to them that any damages will be sustained, it shall be their duty to assess the damages and make report thereof signed by a majority of their number, and return the same, together with all releases obtained, to the Court of Quarter Sessions, and the damages so assessed shall be conclusive, or may be subject to appeal, review or modification, as may be provided by existing laws in the different counties of this Commonwealth."

"The persons appointed as aforesaid shall view such ground, and if they shall agree that there is occasion for a road, they shall proceed to lay out the same, having respect to the shortest distance, and the best ground for a road, and in such manner as shall do the least injury to private property, and also be, as far as practicable, agreeable to the desire of the petitioners."

"The viewers, as aforesaid, shall make report at the next term of said Court, and in the said report shall state particularly: First, who of them were present at the view, second, whether they were severally sworn or affirmed; third, whether the road desired be necessary for a public or private road; they shall also annex and return to the Court a plot or draft thereof, stating the courses and distances, and noting briefly the improvements through which it may pass; and, whenever practicable, the viewers shall lay out the said roads at an elevation not exceeding five degrees (except at the crossing of ravines and streams), where, by moderate filling and bridging, the declination of the road may be preserved within that limit."

Commonwealth of Pennsylvania, }
County of Cambria. } SS.

At a Court of Quarter Sessions of the Peace of the County of Cambria held at Ebensburg, in the said County, on the 6th day of August A. D. 1923, before the Honorable Judge of the said Court: Upon the petition of divers inhabitants of the Township of Adams, in the said County, setting forth that they labor under inconvenience for want of a public road or highway, to lead from

That a public road has long since been laid out to lead from a point on the public road leading from Lovett to Palestine beginning at a distance of 1365 ft. Westward along said Lovett-Palestine road from the intersection of the Salix-St. Michael road therewith and ending on the Lamb's Bridge-Salix road at a point 5188.2 ft. Northward from the intersection of the Lovett-Palestine road with the Salix-Lamb's Bridge road.

That a portion of said road, viz: That portion lying between points indicated on the rough sketch hereto attached and made a part of this petition; for the purpose of making more clear and definite the sections of road referred to herein; has for some years past fallen into disuse and disrepair, become dangerous and burdensome and the legal status thereof indefinite and uncertain: Said portion of road thus referred to being that portion represented as lying between points indicated as "A" and "C" on the attached sketch, beginning at the point of beginning of the first above mentioned road and ending at a point located by running in a general Northerly direction for 7391.8 ft. along said abandoned road from the above noted point of beginning indicated as point "A" to the point indicated as "C". This portion of road your petitioners desire vacated. That a piece of road to begin at point "C" on the attached sketch and herein above definitely located and to end at point indicated as "D" on said sketch and located by beginning at the intersection of the Lovett-Palestine road with the Salix-St. Michael road and measuring thence along said last mentioned road in a general Northerly direction 5422 ft. to the Lovett-South Fork road and thence in a North Westerly direction, along said Lovett-South Fork road for 2823.8 ft. to point "D" indicated on said attached sketch; is necessary for the convenience and accomodation of the traveling public and this piece of road your petitioners desire to have laid out and supplied.

That during the year 1914 the portion of road first above referred to and lying between points "A" and "B" was recommended to be vacated; tho no petition requesting its vacation had been presented & no view directly relative thereto had been granted by the Court; yet in 1915 a petition was presented and a view granted asking that the said piece of road, above referred to, as recently vacated be laid out and supplied. The viewers appointed by the Court upon this petition reported that the said piece of road desired to be supplied was unnecessary and should not be granted.

Therefore your petitioners pray your honorable Court to appoint three members of the permanent board of viewers of Cambria County to view and determine as to the propriety of vacating the aforesaid piece of road requested to be vacated and also to view and determine as to the necessity for laying out and supplying the piece of road herein above requested to be supplied, and that they be directed to make a report of their proceedings to the next term of said Court.

and therefore praying the Court to appoint proper persons to view and lay out the same according to law. The Court, upon due consideration had of the premises, do order and appoint

A. M. Shoemaker

surveyor, and

M. J. Baumgardner and Philip Caulfield

viewers, to view the ground proposed for said road, and if they view the same, and shall agree that there is occasion for such road, they shall proceed to lay out the same, having respect to the shortest distance and the best ground for a road, and in such manner as shall do the least injury to private property, and also be as far as practicable, agreeable to the desires of the petitioners, and that they make a report of their proceedings to the next Court of Quarter Sessions to be held for said County, stating particularly whether they judge the same necessary for a public or private road, together with a plot or draft thereof, and the courses and distances, and references to the improvements through which it may pass.

By the Court.

Attest:

Frank C. [Signature] Clerk.

In re Vacating of a piece of Public Road in Adams Township, Cambria County, Penna., to begin on the Lovett-Palestine road at a point 1365 feet Westward, along said road, from its intersection with the Salix-St Michael road and ending at a point located by measuring from the point of beginning just noted, Northward 7391.8 feet along the piece of road desired vacated; and to supply a piece of road, in said township, beginning at the point of ending of the piece of road desired vacated and ending in the Village of St Michael, at a point located by running 2823.8 feet in a North Westerly direction along the Lovett-South Fork road from the juncture of the Salix-St Michael road with the said Lovett-South Fork road.

In the Court of
Quarter Sessions of
Cambria County, Penna.

No. 2 June Sess. 1923

REPORT OF VIEWERS.

To the Honorable, the Judges of said Court:-

We, the undersigned Viewers, appointed by the annexed order of the above court, to view the premises for the vacating and supplying of a public road.

That the portion of the road to be vacated begins at a point on the public road leading from Lovett to Palestine a distance of 1365 feet Westward along said Lovett-Palestine road from the intersection of the Salix-St Michael road therewith and ending on the Lamb's Bridge-Salix road at a point 5188.2 feet Northward from the intersection of the Lovett-Palestine road with the Salix-Lamb's Bridge road.

And the said road to supply the portion to be vacated as above set forth begins at the point of ending of the road desired to be vacated and ending in the Village of St Michael at a point located by running 2823.8 feet in a North Westerly direction along the Lovett-South Fork road from the juncture of Salix-St Michael road with the said Lovett-South Fork road, respectfully report:-

That we were duly sworn or affirmed as members of the permanent Board of Viewers of Cambria County, as shown by the records of said Court, gave due public notice of the time and place of meeting of said Viewers by handbills posted on the premises and by notice served upon the Commissioners of Cambria County, and upon A. C. Baumgardner and F. P. Miller, a majority of the Board of Supervisors of Adams Township and upon R. M. Mullen for the Maryland Coal Company, a land owner, at least ten days prior to the time of the making of said view, evidence of which is shown by copies of said Notice hereto attached and made a part of this report; that we met upon the premises according to the notice given at the point of beginning first above mentioned, on Tuesday August 21st., A. D. 1923 at 10:30 o'clock A. M. and proceeded with the duties of our appointment.

We viewed the site and locality of the road proposed to be vacated, making a personal inspection of the ground between the points designated in the petition and order.

We are of the opinion and agree to vacated the road from a point on the public road leading from Lovett to Palestine Beginning at a distance of 1365 feet Westward along said road from its intersection with the Salix-St Michael road indicated as point "A" on sketch attached to the petition for the appointment of Viewers, and running thence the following courses and distances through and over lands of the Maryland Coal Company :- North Fifteen (15°) degrees Twelve (12') minutes West Six hundred eight and 7/10 (603.7) feet; North Seventeen (17°) degrees Twelve (12') minutes West Two Hundred Thirty-four and 9/10 (234.9) feet; North Sixteen (16°) degrees Fifty-three (53') minutes West One Hundred ninety-nine and 9/10 (199.9) feet; North Seventeen (17°) degrees Eight (08') minutes West Four Hundred Eighty-three and 8/10 (483.8) feet; North Seventy-eight (78°) degrees Forty-four (44') minutes

West Five hundred sixty-five and 1/10 (565.1) feet; North Seventy-nine (79°) degrees Twenty-three (23') minutes West Four hundred eighty-one and 2/10 (481.2) feet; North Eighty-six (86°) degrees Twenty-eight (28') minutes West Four hundred one and 2/10 (401.2) feet; North Twenty (20°) degrees Fifty-one (51') minutes West One Hundred ninety-eight and 6/10 (198.6) feet; South Eighty-seven (87°) degrees Thirty-one (31') minutes West Two hundred and 8/10 (200.8) feet; North Twenty-eight (28°) degrees Thirty-three (33') minutes West Five Hundred seventy-six (576) feet; North Twenty-two (22°) degrees Fifty-eight (58') minutes West Three hundred twenty-one and 1/10 (321.1) feet; North Five (5°) degrees Forty-seven (47') minutes West Three hundred ninety-two and 1/10 (392.1) feet; North Four (4°) degrees Nineteen (19') minutes East Two hundred twenty-three and 1/10 (223.1) feet; North Five (5°) degrees Thirty-eight (38') minutes West Four Hundred (400) feet; North Three (3°) degrees Thirty-three (33') minutes West Two hundred seventy-one (271) feet to Topper run; thence North Fifteen (15°) degrees Twenty-eight (28') minutes West Two hundred fifteen (215) feet; North Twenty-two (22°) degrees seven (07') minutes East Seven hundred seventy-seven (777) feet; North Seven (7°) degrees Three (03') minutes East Two hundred thirty-one and 7/10 (231.7) feet; North Thirty-three (33°) degrees Fifty-two (52') minutes West Three Hundred one and 1/10 (301.1) feet, and North Thirty-five (35°) degrees Fifty-eight (58') minutes West Three hundred seventy-two and 1/10 (372.1) feet to point "C" indicated on sketch attached to petition above referred to.

We are of the opinion and agree that a public road is necessary and that we authorize the laying out of the road according to the accompanying draft. We therefore lay out and return for public use a road as follows:- Beginning at Point "C" as

indicated on sketch attached to petition for appointment of Viewers, through and over land of the Maryland Coal Company, from whom a release of all damages has been obtained and is hereto attached, as follows: ^XNorth Sixty-seven (67°) degrees Twenty-one (21') minutes East One Hundred ninety-one and 4/10 (191.4) feet thence turning to the left with a radius of One hundred (100) feet a distance of One Hundred Fifty (150) feet thence North Eighteen (18°) degrees Thirty-nine (39') minutes West Six hundred thirty-eight and 2/10 (638.2) feet; thence turning to the right with a radius of One hundred (100) feet a distance of One hundred thirty-one (131) feet; thence North Fifty-six (56°) degrees Thirty-nine (39') minutes East One Hundred Sixty-six and 3/10 (166.3) feet to point of ending designated on the attached order of Court and indicated as "D" on the above referred to sketch, on the South Fork-Lovett road in the Village of St Michael.

A Plot or draft indicating the piece of road suggested to be vacated and also the piece of road recommended to be supplied is hereto attached and made a part of this report.

IN WITNESS WHEREOF, we have hereunto set out hands
this ³¹ day of August, A. D. 1923.

A. M. Shoemaker
Mathew J. Bannard
Philip E. Caulfield

VIEWERS.

To Vacate and Supply road in
Adams Township, from Lovett
to point on the Selix-Lamb's
Bridge road.

In the Court of Quarter
Sessions of Cambria County,
No. 2 June Sess. 1923.

TO A. M. SHOEMAKER, MAHLON J. BAUMGARDNER
and PHILIP CAULFIELD, DRS.

To <u>Mahlon J. Baumgardner, Dr.</u>	
Preparing Notice to View	\$7.50
Making View	7.50
Mileage	5.00
Making and filing report	7.50
Stenographer and Stationery	3.50
	<u>\$31.00</u>

AUG 31 1923 CERTIFIED

To <u>A.M. SHOEMAKER, Dr.</u>	
Lifting order	.90
2 Days (Posting Notices, View)	15.00
Livery (2 trips)	15.50
Engineering work,	50.00
2 Blue prints	2.00
	<u>\$81.40</u>

AUG 31 1923 CERTIFIED

To <u>Philip Caulfield, Dr.</u>	
Making view	7.50
Mileage	5.00
	<u>12.50</u>

AUG 31 1923 CERTIFIED

APPROVED FOR PAYMENT
[Signature]
AUG 31 1923 CERTIFIED

ROAD NOTICE

Notice is hereby given that the Viewers appointed by the Court of ... Quarter Sessions of Cambria County, Pa., to view and determine as to the propriety of vacating a piece of public road in Adams Twp., said county and state, to begin on the Lovett-Palestine road at a point 1365 ft. Westward, along said road, from its intersection with the Salix-St. Michael road and ending at a point located by measuring, from the point of beginning just noted, Northward 7391.8 ft. along the piece of road desired vacated; and to supply a piece of road, in said township, beginning at the point of ending of the piece of road desired vacated and ending, in the Village of St. Michael, at a point located by running 2823.8 ft. in a North Westerly direction along the Lovett-South Fork road from the juncture of the Salix-St. Michael road with said Lovett-South Fork road:

..... will meet ... at the point of beginning, first above noted, in the Township of Adams aforesaid, on the 21st. day of August 1923, at 10:30 o'clock ... a.m. ... for the purpose of performing the duties of their appointment.

..... A. M. Shoemaker,
..... Mahlon J. Baumgardner,
..... Philip E. Caufield,
..... Viewers.

Ebensburg, Pa., Aug. 10th. 1923.

Now, Aug., 11-1923, Service of this
within notice is hereby accepted
for the Maryland Coal Company.

A. M. Miller

ROAD NOTICE

Notice is hereby given that the Viewers appointed by the Court of ...Quarter.....
Sessions..... of Cambria County, Pa., to view and determine as to...
the propriety of vacating a piece of public road in Adams Twp., said
county and state, to begin on the Lovett-Palestine road at a point...
1365 ft. Westward, along said road, from its intersection with the...
Salix-St. Michael road and ending at a point located by measuring,...
from the point of beginning just noted, Northward 7391.8 ft. along...
the piece of road desired vacated; and to supply a piece of road, in
said township, beginning at the point of ending of the piece of road
desired vacated and ending, in the Village of St. Michael, at a point
located by running 2823.8 ft. in a North Westerly direction along the
Lovett-South Fork road from the juncture of the Salix-St. Michael road
with said Lovett-South Fork road:

.....
will meet at the point of beginning, first above noted, in the
..... Township of Adams aforesaid,
on the ... 21st. day of ... August 1923, at 10:30 o'clock a. m...
for the purpose of performing the duties of their appointment.

..... A. M. Shoemaker;.....

..... Mahlon J. Baumgardner,.....

..... Philip E. Caufield,.....

Viewers.

Ebensburg, Pa. Aug. 10th 1923.

Now, August 11th., 1923, service of the within notice is hereby
accepted for the Commissioners of Cambria County, Pennsylvania.

Jas. McLaughlin
CLERK

ROAD NOTICE

Notice is hereby given that the Viewers appointed by the Court of ... Quarter.....
Sessions..... of Cambria County, Pa., to view and determine as to
the propriety of vacating a piece of public road in Adams Twp., said
county and state, to begin on the Lovett-Palestine road at a point...
1365 ft. Westward, along said road, from its intersection with the...
Salix-St. Michael road and ending at a point located by measuring...
from the point of beginning just noted, Northward 7391.8 ft. along...
the piece of road desired vacated; and to supply a piece of road, in
said township, beginning at the point of ending of the piece of road
desired vacated and ending, in the Village of St. Michael, at a point
located by running 2823.8 ft. in a North Westerly direction along...
the Lovett-South Fork road from the juncture of the Salix-St. Michael
road with said Lovett-South Fork road;

.....
will meet .. at the point of beginning, first above noted, in the
..... Township..... of Adams aforesaid,
on the 21st. day of August 1923, at 10:30 o'clock .. a.m.,
for the purpose of performing the duties of their appointment.

..... A. M. Shoemaker,
..... Mahlon J. Baumgardner,
..... Philip E. Caulfield,

Ebensburg, Pa., Aug. 10th., 1923.

Viewers.

Now, Aug, 14, 1923, Service of the within
notice is hereby accepted. By the under-
signed Supervisors of the Township of
Adams, Cambria County, Pa

J. C. Baumgardner

P. P. Miller

Supervisors.

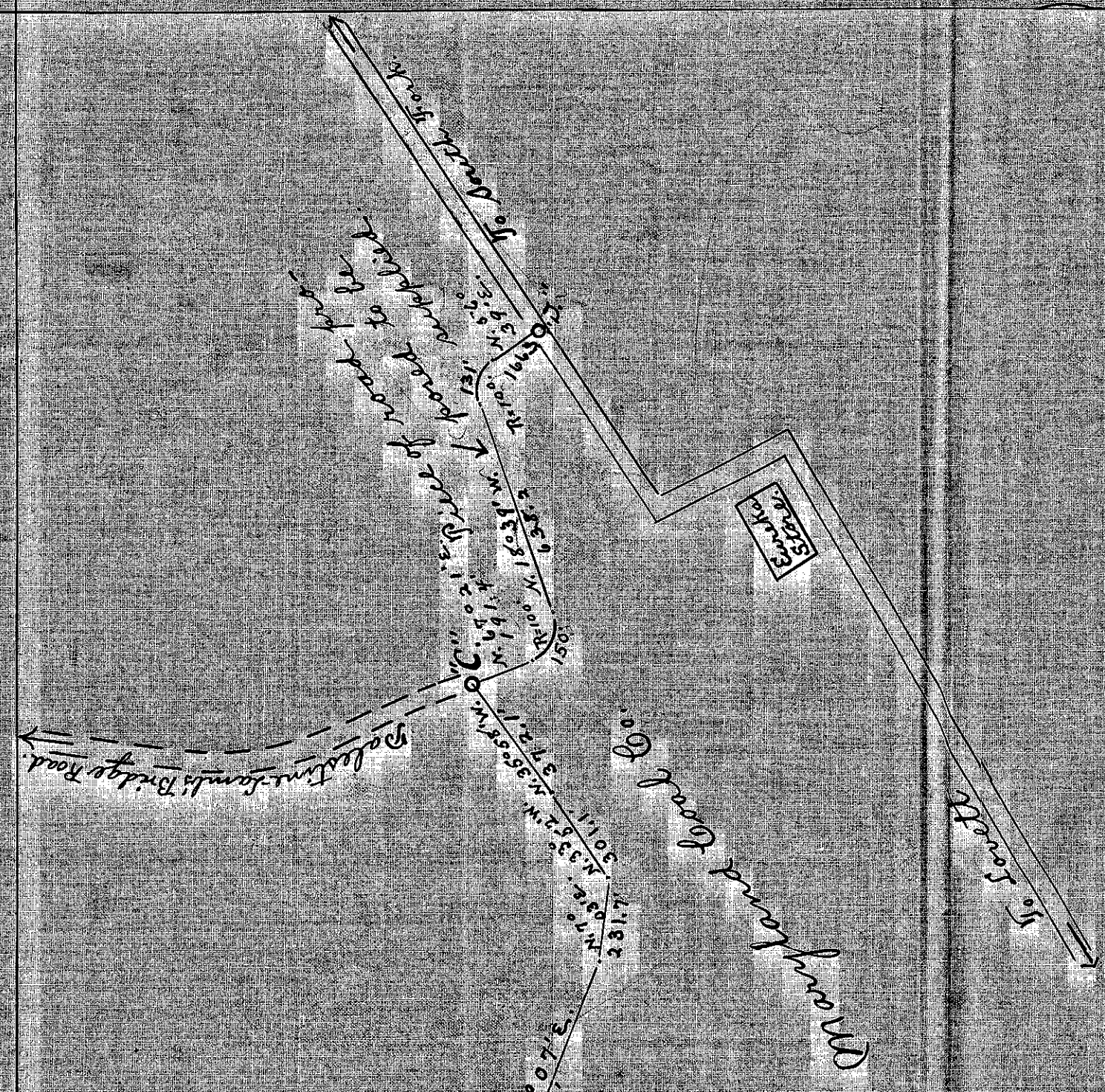

Maryland Coal Co.
vacated

Land of Maryland Coal Co.

Maryland Coal Co.
line of road proposed

Maryland Coal Co.

To St. Michael

To Solih

To Lowell

Plot showing the line of a public road in Adams Township, Cambria County Pennsylvania, proposed to be vacated; also the location of a piece of road recommended to be supplied.
Viewed upon an order of the Court of Quarter Sessions of Cambria County dated the 6th day of August A. D. 1923.
A. M. Shoemaker, Mahlon J. Baumgardner and Philip C. Garfield, Viewers.