

Not Microfilmed

RO# 6

Rec. 1922



Licht

nicht

unbest.

*St. Lawrence*

St. Lawrence.

Pierre

grounds

Vacated

~~572.40~~  
~~56.2~~

Barage

0.08  
Quis Lichen  
Horn

Barr.

*Seehorn*

Lovers

Anslem

Sketch showing location for a private road for Louis Leckner in Chest Township, Cambria County, Pennsylvania as suggested by the undersigned viewers.

Viewers appointed by the Court of Quarter Sessions of Cambria Co, Pa. as indicated on the attached order. A M. Shoemaker, M. J. Baumgardner and James M. Cann. Viewers

Sept 1904  
22/10/04



Not Microfilmed

R.D.#6

Dec. 1922.

No. 6 Dec. Term 1922.

Quarter Sessions.

Petition of inhabitants of  
Chest Township to lay out  
public road in Chest Town-  
ship, beginning at a point  
on Patton-St. Lawrence road  
13,750 feet North East of  
intersection of Thomas Mills  
road and Patton road, thence  
North 62 degrees 10 minutes  
East 970 feet to point on  
Patton-St. Lawrence road  
1015 feet South West from  
intersection of Coalport  
and Westover roads with  
Patton-St. Lawrence road.

And to vacate a portion of  
said road supplied.

Order.

And now Jan 8 1923,

Adam Shuman

J. D. Rutter

Alm Shoenholt Es

are appointed viewers.

By the Court  
E

Filed 8 Jan'y 1923

REUEL SOMERVILLE  
ATTORNEY AT LAW  
PATTON, PA.

390  
Dm12

To the Honorable, the Judges of the Court of Quarter Sessions  
of Cambria County.

The petition of the undersigned, inhabitants of the Township  
of Chest, Cambria County and State of Pennsylvania, respectfully  
represents: That they labor under great inconvenience for want of a  
public road to begin at a point on the Patton and St. Lawrence road,  
13,750 feet North East of the intersection of the Thomas Mills road  
with the Patton-St. Lawrence road; thence North sixty two degrees ten  
minutes East, 970 feet to a point on Patton-St. Lawrence road, 1015  
feet South West from intersection of Coalport and Westover roads with  
Patton-St. Lawrence road, in the said township. The petitioners therefore  
pray the Court to appoint three persons, qualified according to law,  
to view the ground proposed for such road, and if they see occasion  
to lay out the same, to inquire of and vacate the public road now  
opened from a point on the Patton-St. Lawrence road 13,750 feet North  
East of the intersection of the Thomas Mills road with said Patton-  
St. Lawrence road; thence North eighty degrees East six hundred and sixty  
feet to a post; thence North thirty one degrees fifty five minutes East  
three hundred ninety feet to a point on Patton-St. Lawrence road,  
ten hundred fifteen feet South West of intersection of Coalport and  
Westover road with said Patton-St. Lawrence road, on the line of the  
the proposed road in the said Township of Chest, which said last  
mentioned section of road will, by reason of the laying out of the  
proposed road, become useless. A plot or plan of said road to be  
opened and well as of that to be vacated, being hereto attached and  
made a part hereof. Said viewers to make report of their proceedings  
to the next Court. And they will ever pray etc.

✓ Joseph Riner Jr.  
✓ George Warner ✓  
✓ Anthony Miller ✓  
✓ Henry Seiden  
✓ Albin Seiden  
✓ P. L. Seiden  
✓ R. J. Gill  
✓ Anthony Philander  
✓ Wm. Kline  
✓ John A. Kline  
✓ Jerry Gill  
✓ Joseph H. Kline  
✓ Philip Gill

Cambria County, SS:

Personally appeared before me a Justice of the Peace in and for said county George Warner, one of the petitioners within mentioned, who being duly sworn according to law doth depose and say that the facts contained in the foregoing petition are correct and true, and that said petition was signed in the proper handwriting of the persons purporting to have signed the same.

Sworn and subscribed before me George Warner  
this 30 day of December A.D. 1922.

N. Duerloo

Justice of the Peace

MY COMMISSION EXPIRES

FIRST MONDAY IN JANUARY 1928.

NO 6 Dec. \_\_\_\_\_ SESSIONS, 1922.

Order to view public road in

Chest Township, beginning

at a point on the Patton -

St. Lawrence road.

*and*  
*Report of Viewers.*

A. M. Shoemaker

Adam Shuman

J. D. Ritter

Viewers

Clerk Robb 90 cts.

*Renel J. J. J. J.*

*Atty*

*Filed 28 February 1923.*

## REPORT OF VIEWERS .

To the Honorable, the Judges of the Court of Quarter Sessions of  
Cambria County, Pennsylvania.

We, the undersigned members of the Permanent Board of Viewers of Cambria County, appointed by your honorable Court upon the attached order and therein directed to view and determine as to the propriety of vacating and supplying certain portions of a township road in Chest Township, Cambria County, Pennsylvania, between the terminal points specified in said order; which is hereto attached; respectfully report:-

That having given due notice of the view and of the time and place of meeting of the viewers to the Commissioners of Cambria County and the Supervisors of the Township of Chest and having them accept service of notices hereto attached, and to the travelling public by printed hand bills posted in public and conspicuous places at and near the termini of the road to be viewed, and having all been duly sworn according to law to perform the duties of our appointment faithfully, impartially and to the best of our judgment and ability: All of us met in accord with the notices so given as aforesaid and having carefully viewed the premises are all of the opinion that the portion of road beginning at a point on the Patton-St. Lawrence road 13,750 feet North East of the intersection of the Thomas Mills road with said Patton-St. Lawrence road and extending thence North 80° East 660 feet and North 31° 55' East 390 feet to the other termini mentioned in said above referred to order, should be vacated, and that instead of the portion of road recommended to be vacated a piece of road beginning at the same point 13,750 feet North East of the intersection of the Thomas Mills road with the Patton-St. Lawrence road and running thence North 62° 10' East 970 feet to the North Easterly termini of the piece of road proposed to be vacated should be supplied instead of that vacated.

A plot or draft showing the portion of road proposed to be vacated as well as that proposed to be supplied is hereto attached

and made a part of this report.

The Viewers having failed to obtain a release of damages from John Hricko, through and over whose land the piece of road as laid out and herein recommended passes, have assessed his damages at One Hundred Dollars.

Witness our hands this 26th. day of February, A. D., 1923.

A. M. Shoemaker

J. D. Ritter

Adam Sherman

Viewers.

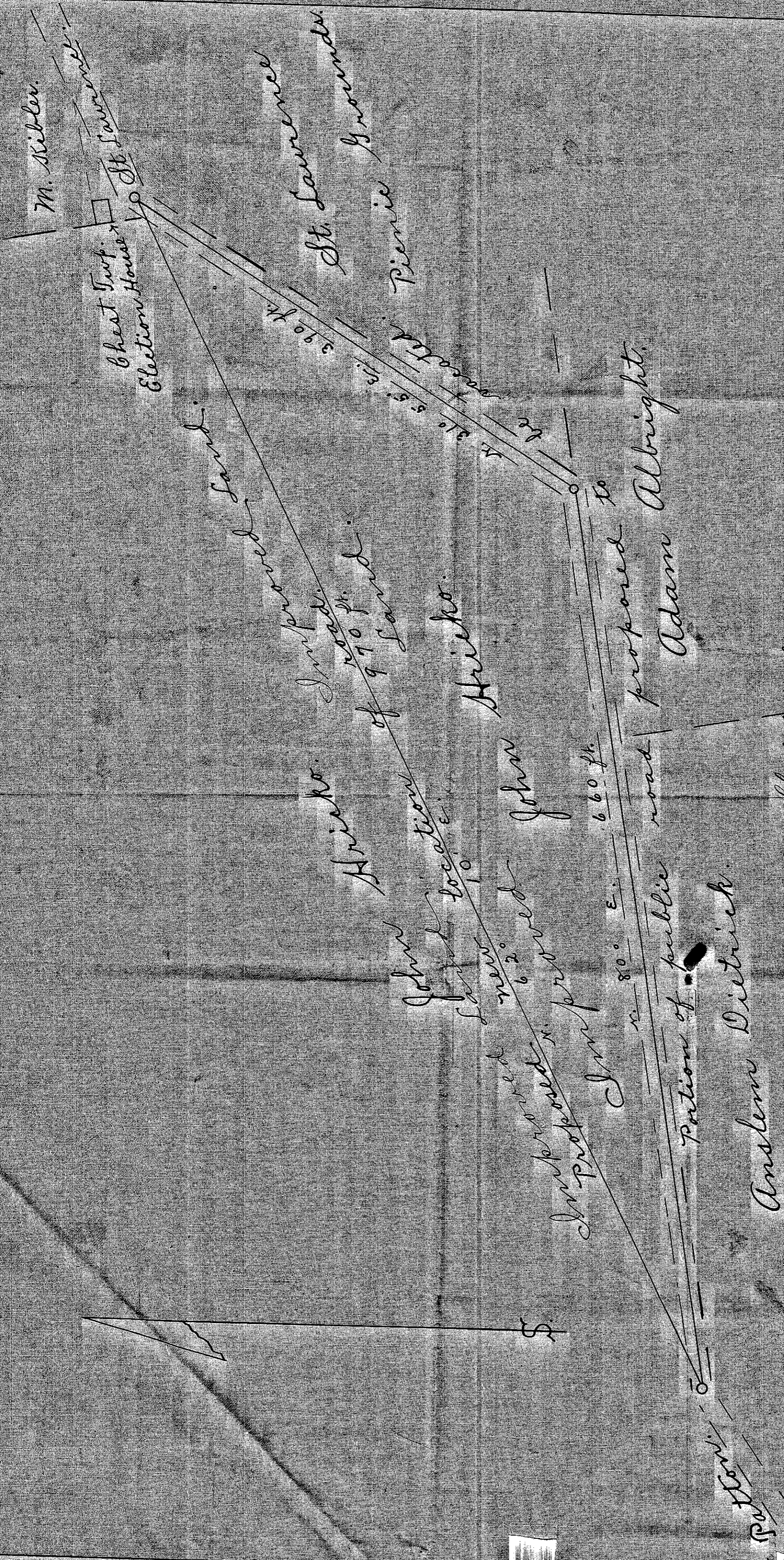

Sketch showing the location of a piece of public road, in Chest Twp, Cambria Co., Pa., proposed to be vacated and the proposed new location suggested to be supplied instead of that vacated.

Viewed upon an order of the Court of Quarter Sessions of Cambria County, Pa., dated the 8th day of January, A. D., 1923.

A. M. Shoemaker, J. D. Ritter & Adam Shuman, Viewers.

# ROAD NOTICE

Notice is hereby given that the Viewers appointed by the Court of ..Quarter ..  
..Sessions .. of Cambria County, Pa., to view and determine as to ..  
the necessity for a new road in Chest Twp., said county and state,  
to lead from the Patton - St. Lawrence road at a point 13,750 ft.,  
North East of the intersection of the Thomas Mill's road with the  
Patton-St. Lawrence road, to a point on said Patton-St. Lawrence road  
1015 ft. South West from its intersection with the Coalport-West-  
over road; and to vacate a piece of road between the same two  
above designated points as laid out and now in use by the public;  
will meet .... at the place of beginning, above noted, ..... in the  
..... Township ..... of ..... Chest, ..... aforesaid,  
on the 22nd, ... day of .... February ..... 1923 at 11:45 o'clock .. a.m.,  
for the purpose of performing the duties of their appointment.

..... A. M. Shoemaker, .....  
..... Adam Shuman and .....  
..... J. D. Ritter, .....  
Viewers.

Ebg., Pa. Feby., 7th., 1923.

Now, Feb. 8th 1923, service  
of the within notice is  
hereby accepted for the  
Commissioners of Cambria  
County, Pa. —

James McNamee  
Clerk

# ROAD NOTICE

Notice is hereby given that the Viewers appointed by the Court of . . . Quarter . . . . .  
Sessions . . . . . of Cambria County, Pa., to view and determine as to . . .  
the necessity for a new road in Chest Twp., said county and state,  
to lead from the Patton - St. Lawrence road at a point 13,750 ft..  
North East of the intersection of the Thomas Mill's road with the  
Patton-St. Lawrence road, to a point on said Patton-St. Lawrence road  
1015 ft. South West from its intersection with the Coalport-West-  
over road; and to vacate a piece of road between the same two  
above designated points as laid out and now in use by the public:  
will meet . . . at the place of beginning, above noted, . . . . . in the  
Township . . . . . of . . . . . Chest, . . . . . aforesaid,  
on the 22nd, . . . day of . . . February . . . . . 1923 at 11:45 o'clock . . a.m.,  
for the purpose of performing the duties of their appointment.

A. E. Shoemaker,

Adam Shuman and

J. D. Ritter,

Viewers.

Ebg., Pa. Feby., 7th., 1923.

Now, Feb. 1923, service  
of the within notice is  
hereby accepted by the  
undersigned Supervisors  
of the Township of Chest,  
Cambria Co., Pa.

Anthony Ribler

George Warner

Supervisors.

# Costs of View

## A. M. Shoemaker

Lifting Order	\$ .90
4 1/2 Days	33.75
Engineering work	17.50
34 Miles	1.70
Livery Hire (from Patton & return to Patton)	1.67
	<u>\$55.52</u>

## J. D. Ritter

1 1/2 Days

28 Miles

Livery Hire

FEB 23 1923 CERTIFIED

\$11.25

1.40

1.67

\$14.32

## Adarr Shuman

1 1/2 Days

56 Miles

Livery Hire

11.25

2.80

1.66

15.71

No. 6, Dec. \_\_\_\_\_ SESSIONS, 1922.

Order to view public road in

Chest Township, beginning

at a point on the Patton -

St. Lawrence road.

*and*  
*Report of Viewers.*

A. M. Shoemaker

Adam Shuman

J. D. Ritter

Viewers

Clerk Robb

90 cts.

*Renel Hornerville*

*Atty*

*Filed 28 February 1923.*

5 March 1923 approved and  
breadth fixed at forty feet

By The Court  
E.

4 June 1923 Conformed

Frank C. Webb  
Clerk

NOTE. "It shall be the duty of all persons appointed in the several counties of this Commonwealth to view and review any public or private road or bridge, if they shall decide in favor of locating said road or bridge, to endeavor to procure from the person or persons over whose land such location may be made releases from all claims for damages that might arise from the opening of such road or the building of such bridge; and in every case where said viewers shall fail to procure such releases, and it shall appear to them that any damages will be sustained, it shall be their duty to assess the damages and make report thereof signed by a majority of their number, and return the same, together with all releases obtained, to the Court of Quarter Sessions, and the damages so assessed shall be conclusive, or may be subject to appeal, review or modification, as may be provided by existing laws in the different counties of this Commonwealth."

"The persons appointed as aforesaid shall view such ground, and if they shall agree that there is occasion for a road, they shall proceed to lay out the same, having respect to the shortest distance, and the best ground for a road, and in such manner as shall do the least injury to private property, and also be, as far as practicable, agreeable to the desire of the petitioners."

"The viewers, as aforesaid, shall make report at the next term of said Court, and in the said report shall state particularly: First, who of them were present at the view, second, whether they were severally sworn or affirmed; third, whether the road desired be necessary for a public or private road; they shall also annex and return to the Court a plot or draft thereof, stating the courses and distances, and noting briefly the improvements through which it may pass; and, whenever practicable, the viewers shall lay out the said roads at an elevation not exceeding five degrees (except at the crossing of ravines and streams), where, by moderate filling and bridging, the declination of the road may be preserved within that limit."

Commonwealth of Pennsylvania, }  
County of Cambria. } SS.

At a Court of Quarter Sessions of the Peace of the County of Cambria held at Ebensburg, in the said County, on the 8TH day of January A. D. 1923, before the Honorable Judge of the said Court: Upon the petition of divers inhabitants of the Township of Chest in the said County, setting forth that they labor under inconvenience for want of a public road or highway, to lead from

a point on the Patton and St. Lawrence road, 13,750 feet North East of the intersection of the Thomas Mills road with the Patton- St. Lawrence Road; thence North sixty two degrees ten minutes East, 970 feet to a point on Patton St. Lawrence Road, 1015 feet South West from intersection of Coalport, and Westover roads with Patton St. Lawrence road, in the said township. The petitioners therefore pray the Court to appoint three persons, qualified according to law to view the ground proposed for such road, and if they see occasion to lay out the same, to inquire of and vacate the public road now opened from a point on the Patton St. Lawrence road 13,750 feet North East of the intersection of the Thomas Mills road with said Patton St. Lawrence road, thence North eighty degrees East six hundred and sixty feet to a post; thence North thirty one degrees fifty-five minutes East three hundred ninety feet to a point on Patton St. Lawrence road, ten hundred fifteen feet South West of intersection of Coalport and Westover road with said Patton St. Lawrence road, on the line of the proposed road in the said Township of Chest, which said last mentioned section of road will, by reason of the laying out of the proposed road, become useless. A plot or plan of said road to be opened and well as of that to be vacated, being hereto attached and made a part hereof, and therefore praying the Court to appoint proper persons to view and lay out the same according

to law. The Court, upon due consideration had of the premises, do order and appoint

A. M. Shoemaker

surveyor, and

Adam Shuman, J. D. Ritter

viewers, to view the ground proposed for said road, and if they view the same, and shall agree that there is occasion for such road, they shall proceed to lay out the same, having respect to the shortest distance and the best ground for a road; and in such manner as shall do the least injury to private property, and also be as far as practicable, agreeable to the desires of the petitioners, and that they make a report of their proceedings to the next Court of Quarter Sessions to be held for said County, stating particularly whether they judge the same necessary for a public or private road, together with a plot or draft thereof, and the courses and distances, and references to the improvements through which it may pass.

By the Court.

Attest:

Frank C. Kell, Clerk.

To the Supervisors of Chest Township,  
Cambria County, Pennsylvania.

You will please take notice that a petition will be presented to the Court of Quarter Sessions of Cambria County, on Monday the 8 day of January 1923, for the appointment of viewers to view and lay out a public road in Chest Township, Cambria County, Pennsylvania, beginning at a point on Patton-St. Lawrence road, 13,750 feet North East of the intersection of Thomas Mills road and Patton road; thence North 62 degrees 10 minutes East, 970 feet to a point on Patton St. Lawrence road, 1015 feet South West from intersection of Coalport and Westover road with said Patton-St. Lawrence road; and to vacate that certain <sup>portion</sup> of said highway from Patton to St. Lawrence, beginning at a point on Patton-St. Lawrence road, 13,750 feet North East of intersection of Thomas Mills road with Patton-St. Lawrence road; thence North 80 degrees 00 minutes East 660 feet to a post; thence North 31 degrees 55 minutes East 390 feet to a point on Patton - St. Lawrence road, 1015 feet South West from intersection of Coalport and Westover roads with Patton St. Lawrence road.

Patton, Pa., December 27th., 1922

*Russell D. Lawrence*  
Attorney for Petitioners.

And now, December 30th., 1922, Service of the above stated notice is accepted.

x *George Warner*  
x *Anthony Schler*  
x *J. Joseph Riner Jr.*  
Supervisors of Chest Township.

To the Commissioners of Cambria County.  
Ebensburg, Pa.

You will please take notice that a petition will be presented to the Court of Quarter Sessions of Cambria County, on Monday the 8th day of January 1923, for the appointment of viewers to view and lay out a public road in Chest Township, Cambria County, Pennsylvania; beginning at a point on Patton-St. Lawrence road, 13,750 feet North East of the intersection of Thomas Mills road and Patton road; thence North 62 degrees 10 minutes East, 970 feet to a point on Patton St. Lawrence road, 1015 feet South West from intersection of Coalport and Westover road with said Patton-St. Lawrence road; and to vacate that certain <sup>portion</sup> of said highway from Patton to St. Lawrence, beginning at a point on Patton-St. Lawrence road, 13,750 feet North East of intersection of Thomas Mills road with Patton-St. Lawrence road thence North 30 degrees 00 minutes East 1660 feet to a post; thence North 31 degrees 55 minutes East 390 feet to a point on Patton - St. Lawrence road 1015 feet South West from intersection of Coalport and Westover roads with Patton St. Lawrence road.

Patton, Pa., December 27th., 1922

Paul Sauer  
Attorney for Petitioners.

And now, Jan 8th 1923, ~~December 30th., 1922~~; Service of the above stated notice is accepted.

James McElroy  
Clerk for the Commissioners  
of Cambria County.