

Rot Microfilm

RD# 4 June 1946

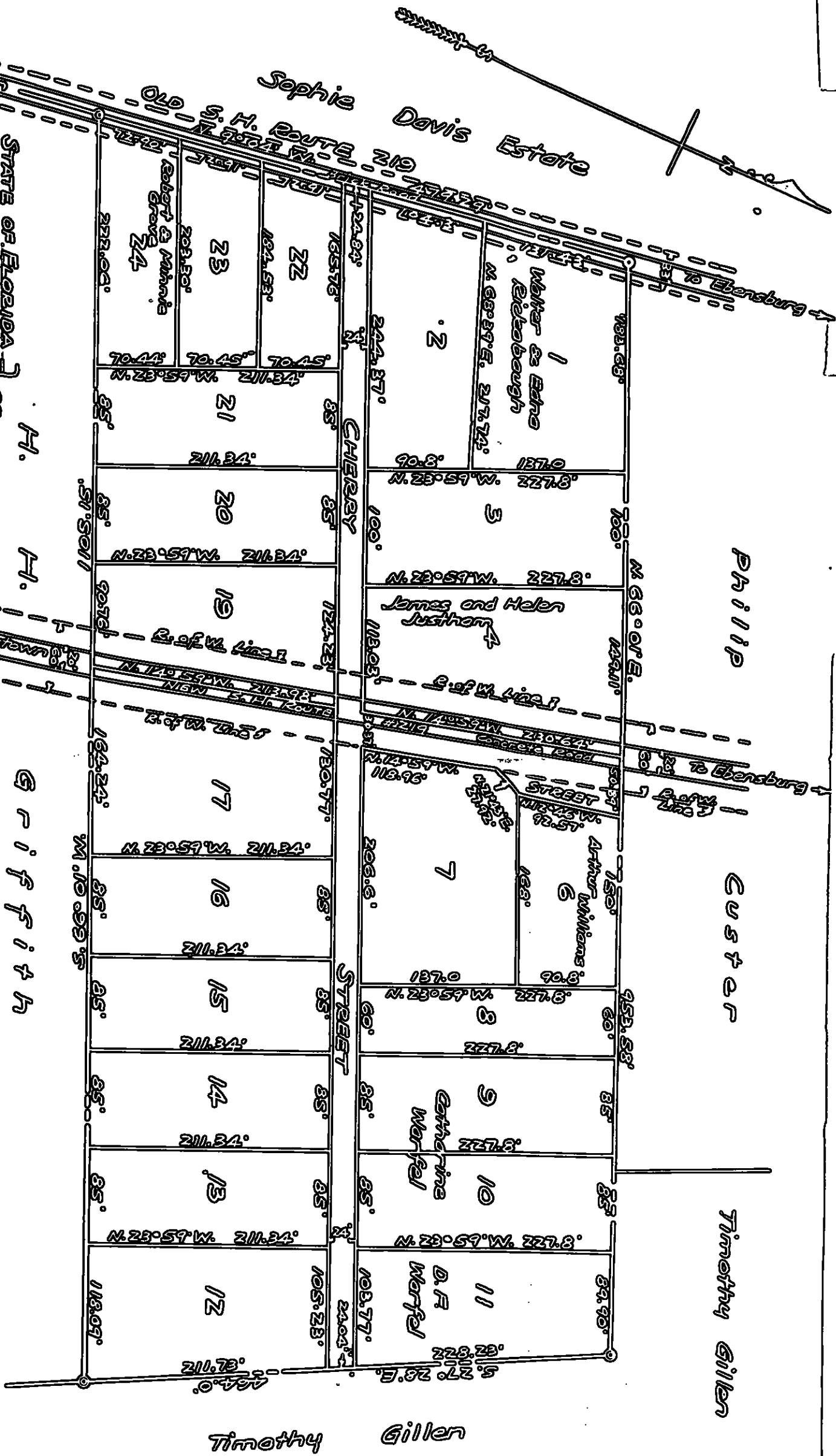

STATE OF FLORIDA }
COUNTY OF CHARLOTTE } ss
Before me, a Notary Public, in and
for said County and State, personally
appeared J. W. HELSEL and ANNA B. his
wife, who acknowledged this PLAN OF
Lots to be the Plan of Lots, Streets and
Places surveyed and laid out by them and
desired the same to be recorded as such.

J. W. Helsel
Anna B. Helsel

Witness my hand and Notarial Seal
this 3rd day of February, A.D. 1941.

Charles J. Helsel
Notary Public

My Commission expires July 4, 1943.

MRS. J. W. HELSEL
PLAN OF LOTS

situate in
Jackson Township, Cambridge County, Pa.
Scale 1"=100'—S.E. Diekey & Co.—Jan. 9, 1941.
Civil and Mining Engineers
Johnstown, Pa.

Commonwealth of Pennsylvania, }
County of Cambria. } SS.

To John Shuman, Harry A. Leidy and Ira Joe Good,

supervisors of the township of Jackson, in the county of Cambria,
greeting:

Whereas, at a Court of Quarter Sessions of the Peace held at Ebensburg, in and for the county
of Cambria, aforesaid, on the day of March 17th, 1947, said court did approve and
confirm for public use a certain road theretofore reported, and directed the same to be opened of the

breadth of 24 feet, which said road so reported, approved for public use, confirmed and
directed to be opened ~~XXXXX~~, beginning at a point at the center of what
is known as the old State Highway, Route No. 219, leading from
the Village of Wesley Chapel in East Taylor Township to the
Village of Vinco in Jackson Township, Pennsylvania, and then
extending North 68 degrees 01 minute East, a distance of 459.99
feet on the Southerly side, and a distance of 457.30 feet on
the Northerly side to the right of way line of the new State
Highway, Route 219, leading from said Village of Wesley Chapel
to said Village of Vinco; and thence crossing said right of
way line, a distance of 60 feet; and then extending North 66
degrees 01 minute East, a distance of 576 feet on the Southerly
side to land now or late owned by Timothy Gillen, and a distance
of 540.37 feet on the Northerly side to said land owned now or
late by Timothy Gillen; said Cherry Street thus described being
twenty-four (24) feet in width throughout its entire length,
excepting only that on account of said Cherry Street meeting
the old State Highway, Route 219, at an angle, the Westerly
boundary line of Cherry Street is 24.84 feet in width, and
where said Cherry Street meets with the line of land owned now
or late by Timothy Gillen, it likewise is at an angle, and at
that point its eastern boundary is 24.04 feet.
Said Cherry Street, including the crossing of the new State
Highway, Route No. 219, is 1095 feet in length on the southerly
side and 1057.67 feet in length on the northerly side.

which said road was, on the 17th day of March, 1947, ordered and di-
rected by the said court to be entered of record, and thenceforth to be taken, deemed and allowed to be
a lawful public road or highway:

Now, this is to authorize, empower, command and require you the said supervisors aforesaid, in
which district the said road lies, as soon as may be practicable, effectually to open the said road, by
the courses and distances aforesaid, and the breadth of 24 feet, as ordered and directed
by the said court; and you are hereby further required to make return of this order to the next stated
~~Court of Quarter Sessions after the opening of the road in accordance with this order, and the man-~~
ner of its execution by you, verified by the affidavit of one or both of you, setting forth that you have
effectually opened the said road of the breadth of 24 feet, and upon the line hereinbefore
directed.

Witness, the Honorable Ivan J. McKenrick, Judge, ~~XXXXXX~~ of our
said court at Ebensburg, this 27th day of March, 1947.

By the Court:
McKENRICK, J.

Attest:

J. Dean Joy
J. DEAN JOY, Clerk.

RETURN BY SUPERVISORS

Commonwealth of Pennsylvania, }
County of Cambria. } SS.

On the _____ day of _____, 19____, before me

_____, personally came _____

supervisors of the township of _____, who being duly sworn

~~[or affirmed] according to law, do depose and say that they effectually opened the road designated by~~

the order of the Court bearing date the _____ day of _____

19____, in accordance with the directions of the said order.

Sworn [or affirmed] and subscribed before me this

_____ day of _____, 19____.

Supervisors.

No. 4 June Sessions 1946.

Order to open Proposed Public _____

Road, Jackson Township, Cambria
County, Pennsylvania.

Clerk J. Dean Joy

RECEIVED

APR - 3 1947

TWP. & CO. UNIT
DEPT. OF HIGHWAYS





COMMONWEALTH OF PENNSYLVANIA
DEPARTMENT OF HIGHWAYS

HARRISBURG

IN REPLY, REFER TO

Cambria County
Jackson Township
Road Establishment
O.R. 250

April 7, 1947

Mr. Dorsey Eash, Secretary
Jackson Township
Conemaugh, R.1, Pennsylvania

Dear Mr. Eash:

Receipt is acknowledged of a copy of Court Order wherein the court has established a township road having a maximum width of 24 feet. While this width of road does not meet the minimum requirements as provided in the General Road Law, we do not presume to question the decision of the court in this matter. Therefore, the road order is being referred to our District Office with the request that they furnish us a revised print of the township, after which the road will be added to the township system and will be qualified for State Funds after January 1, 1948.

Very truly yours

D. A. Bailey
Township Engineer

No. 4 June Sessions, 1946

REPORT OF VIEWERS
Proposed Public Road
Jackson Township
Cambria County
Pennsylvania

original

Filed Oct 8, 1946

~~LAW OFFICES~~
~~FRED. J. FEES~~
EBENSBURG, PENNSYLVANIA

Dec 23-1946 the within
Report is approved.

By the Court
W. C. K. K. K.
J. K. K.

In Re: Proposed Public Highway
in Jackson Township,
Cambria County, Pennsylvania

In the Court of Quarter Sessions
of Cambria County, Penna.
No. 4, June Sessions, 1946

REPORT OF VIEWERS

To the Honorable, the Judges of the Court of Quarter
Sessions of Cambria County, Pennsylvania.

We, the undersigned members of the Permanent Board of Viewers of Cambria County, appointed by your Honorable Court and directed to view the premises to determine as to the necessity for a public highway as prayed for by the Petitioners, beginning at a point at the center of what is known as the old State Highway, Route No. 219, leading from the Village of Wesley Chapel in East Taylor Township to the Village of Vinco in Jackson Township, Pennsylvania, and then extending North 68 degrees 01 minute East, a distance of 459.99 feet on the Southerly side, and a distance of 457.30 feet on the Northerly side to the right of way line of the new State Highway, Route 219, leading from said Village of Wesley Chapel to said Village of Vinco; and thence crossing said right of way line, a distance of 60 feet; and then extending North 66 degrees 01 minute East, a distance of 576 feet on the Southerly side to land now or late owned by Timothy Gillen, and a distance of 540.37 feet on the Northerly side to said land owned now or late by Timothy Gillen; said Cherry Street thus described being twenty-four (24) feet in width throughout its length, excepting only that on account of said Cherry Street meeting the old State Highway, Route 219, at an angle, the Westerly boundary line of Cherry Street is 24.84 feet in width, and where said Cherry Street meets with the line of land owned now or late by Timothy Gillen, it likewise is at an angle, and at that point its eastern boundary is 24.04 feet. Said Cherry Street, including the crossing of the new State Highway, Route No. 219, is 1095 feet in length on the southerly side and 1057.67 feet in length on the northerly side.

That having given due notice of the view and of the time and place of meeting of the Viewers to the Commissioners of said County, to the three Supervisors of Jackson Township and to the public by printed hand bills posted at and in the immediate vicinity of the premises to be viewed for the proposed public highway, as is required by the Act of the General Assembly.

All of us met upon the premises in Jackson Township, Cambria County, Penna., on Saturday September 28, 1946, at 10 o'clock a. m. to perform the duties of our appointment, together with the said three Supervisors, most of the owners of the lots facing said Cherry Street and others who assured us they were authorized to represent petitioners who could not arrange to be present.

was

The said Cherry Street bisects the tract of land that owned by J. W. Helsel and Anna R., his wife; the said tract extending from the old State Highway, Route 219, to land owned now or late by

Timothy Gillen and is bounded on the north by lands owned now or late by Phillip Custer and on the south by H. H. Griffith - as shown on map attached hereto. The said tract was laid out in lots by S. E. Dickey & Co., engineers, Johnstown, Pa., January 9, 1941, and the plan is on record in Plat Book Vol. 3 at Page 144.

The said Cherry Street is the only street and measured on the center line is 1076.34 feet long - 458.64 feet west of the new State Highway and 617.70 east of the new State Highway.

We are informed that all lots within the said tract are sold - those abutting on Cherry Street and all others shown on the map attached hereto.

The Petitioners would, unquestionably, be inconvenienced by making the said Cherry Street a public highway; therefore, in compliance with our duties as Viewers we have estimated and determined the benefits, agreeing there is occasion for a public road, with the understanding, however, that Jackson Township and Cambria County be released from all claims for damages that may arise from opening of said road.

We have notified the parties interested that this report will be filed with the Clerk of the Court of Quarter Sessions of Cambria County, Pennsylvania, in time for the next Court of Quarter Sessions to be held for said County

Witness our hands this 9th day of October, 1946.

A. H. Jucks
E. J. McQuinn
E. J. McQuinn

Viewers

SHONEL M. 2

VTUUCO AIRBAC

In Re: Proposed Public Highway
in Jackson Township,
Cambria County, Pennsylvania

In the Court of Quarter Sessions
of Cambria County, Penna.
No. 4, June Sessions, 1946

NOTICE OF VIEW

We, the undersigned Viewers, appointed by the above named Court, to view the premises to determine as to the necessity for a public highway as prayed for by the Petitioners,

beginning at a point at the center of what is known as the old State Highway, Route No. 219, leading from the Village of Wesley Chapel in East Taylor Township to the Village of Vinco in Jackson Township, Pennsylvania, and then extending North 68 degrees 01 minutes East, a distance of 459.99 feet on the Southerly side, and a distance of 457.30 feet on the Northerly side to the right of way line of the new State Highway, Route 219, leading from said Village of Wesley Chapel to said Village of Vinco; and thence crossing said right of way line, a distance of 60 feet; and then extending North 66 degrees 01 minutes East, a distance of 576 feet on the Southerly side to land now or late owned by Timothy Gillen, and a distance of 540.37 feet on the Northerly side of said land owned or late by Timothy Gillen; said Cherry Street thus described being twenty-four (24) feet in width throughout its length, excepting only that on account of said Cherry Street meeting the old State Highway, Route 219, at an angle, the Westerly boundary line of Cherry Street is 24.84 feet in width, and where said Cherry Street meets with the line of land owned now or late by Timothy Gillen, it likewise is at an angle, and at that point its easterly boundary is 24.04 ft.

Said Cherry Street, including the crossing of the new State Highway, Route No. 219, is 1095 feet in length on the Southerly side and 1057.67 feet in length on the Northerly side.

The said undersigned Viewers will meet at the place of beginning of said proposed highway on the 28th day of September A. D. 1946 at 10 o'clock A. M. for the purpose of performing the duties of our appointment and the taking of testimony, at which time and place all interested persons may appear.

Sept. 19/46

S. H. JENCKS
WM. J. McGrain
E. F. DUNNEGAN
Viewers

Vinco

To Johnstown

Old State Highway - Route 219

To Ebensburg

Phillip

Custer

North

457.30'

N. 68° 01' E. 459.99'

Cherry

N. 66° 01' E. 576.0'

Street

540.37'

New State Highway - Route 219

Gillen

Timothy

H. H.

Griffith

Cherry Street

Proposed Public Highway

Jackson Township

No. 4 June Sessions 1946

S.H. Jenkins
W.J. McGrain
E.F. Dunnegan } Viewers

24

23

22

21

20

19

17

16

15

14

13

12

2

3

4

7

8

9

10

11

1

6

No. 4 - June Sessions - 1946

In re-View of Proposed Public Highway at Vinco, Jackson Township, on the easterly side of old State Highway, Route 219, crossing the new State Highway, Route 219, to land now or late owned by Timothy Gillen.

S. H. Jencks:

Obtaining data, preparing notices and service of stenographer	\$12.00
Serving and posting notices of view	12.00
23 miles at .10	2.30
Viewing proposed highway on Sept. 28, 1946	12.00
23 miles at .10	2.30
Plotting and drafting the three maps required to show location of proposed highway	12.00
Preparing Report of View and stenographer	12.00

OCT 29 1946 CERTIFIED

\$64.60

Wm. J. McGrain, Cresson, Pa.
39 miles at .10

OCT 29 1946 CERTIFIED

\$12.00

3.90

\$15.90

E. F. Dunnegan, Cresson, Pa.
39 miles at .10

OCT 29 1946 CERTIFIED

\$12.00

3.90

\$15.90

Now, October 9, 1946, I hereby certify the above bill is an exact copy of the original bill filed with the Report of Viewers in the proceedings entered to No. 4, June Sessions, 1946.

A. H. Myers

11-152

Duplicate

No. 4 June Sessions, 1946

REPORT OF VIEWERS
Proposed Public Road
Jackson Township
Cambria County
Pennsylvania

*Laid out 998 feet
or 0.189 miles
24 feet wide*

DEPARTMENT OF HIGHWAYS
Information received, approved
APR 8 - 1947 16

D. Bailey

Township Engineer

Filed Oct 8. 1946

~~LOW OFFICES~~
~~FRED. J. FEES~~
EBENSBURG, PENNSYLVANIA

Cherry St.

Dec 23-1946 the within
Report is approved.

By the Court

Maximilian
May

March 17, 1947

Confirmed absolute - J. Dean J. Clerk of Court.

CERTIFIED on this

the 17th day of March

A. D., 1947

J. Dean J.
Clerk of Court

RECEIVED
APR - 3 1947
J. Dean J.

In Re: Proposed Public Highway
in Jackson Township,
Cambria County, Pennsylvania

In the Court of Quarter Sessions
of Cambria County, Penna.
No. 4, June Sessions, 1946

REPORT OF VIEWERS

To the Honorable, the Judges of the Court of Quarter
Sessions of Cambria County, Pennsylvania.

We, the undersigned members of the Permanent Board of Viewers of Cambria County, appointed by your Honorable Court and directed to view the premises to determine as to the necessity for a public highway as prayed for by the Petitioners, beginning at a point at the center of what is known as the old State Highway, Route No. 219, leading from the Village of Wesley Chapel in East Taylor Township to the Village of Vinco in Jackson Township, Pennsylvania, and then extending North 68 degrees 01 minute East, a distance of 459.99 feet on the Southerly side, and a distance of 457.30 feet on the Northerly side to the right of way line of the new State Highway, Route 219, leading from said Village of Wesley Chapel to said Village of Vinco; and thence crossing said right of way line, a distance of 60 feet; and then extending North 66 degrees 01 minute East, a distance of 576 feet on the Southerly side to land now or late owned by Timothy Gillen, and a distance of 540.37 feet on the Northerly side to said land owned now or late by Timothy Gillen; said Cherry Street thus described being twenty-four (24) feet in width throughout its length, excepting only that on account of said Cherry Street meeting the old State Highway, Route 219, at an angle, the Westerly boundary line of Cherry Street is 24.84 feet in width, and where said Cherry Street meets with the line of land owned now or late by Timothy Gillen, it likewise is at an angle, and at that point its eastern boundary is 24.04 feet. Said Cherry Street, including the crossing of the new State Highway, Route No. 219, is 1095 feet in length on the southerly side and 1057.67 feet in length on the northerly side.

That having given due notice of the view and of the time and place of meeting of the Viewers to the Commissioners of said County, to the three Supervisors of Jackson Township and to the public by printed hand bills posted at and in the immediate vicinity of the premises to be viewed for the proposed public highway, as is required by the Act of the General Assembly.

All of us met upon the premises in Jackson Township, Cambria County, Penna., on Saturday September 28, 1946, at 10 o'clock a. m. to perform the duties of our appointment, together with the said three Supervisors, most of the owners of the lots facing said Cherry Street and others who assured us they were authorized to represent petitioners who could not arrange to be present.

The said Cherry Street bisects the tract of land that owned by J. W. Helsel and Anna R., his wife; the said tract extending from the old State Highway, Route 219, to land owned now or late by

was

Timothy Gillen and is bounded on the north by lands owned now or late by Phillip Custer and on the south by H. H. Griffith - as shown on map attached hereto. The said tract was laid out in lots by S. E. Dickey & Co., engineers, Johnstown, Pa., January 9, 1941, and the plan is on record in Plat Book Vol. 3 at Page 144.

The said Cherry Street is the only street and measured on the center line is 1076.34 feet long - 458.64 feet west of the new State Highway and 617.70 east of the new State Highway.

We are informed that all lots within the said tract are sold - those abutting on Cherry Street and all others shown on the map attached hereto.

The Petitioners would, unquestionably, be inconvenienced by making the said Cherry Street a public highway; therefore, in compliance with our duties as Viewers we have estimated and determined the benefits, agreeing there is occasion for a public road, with the understanding, however, that Jackson Township and Cambria County be released from all claims for damages that may arise from opening of said road.

We have notified the parties interested that this report will be filed with the Clerk of the Court of Quarter Sessions of Cambria County, Pennsylvania, in time for the next Court of Quarter Sessions to be held for said County

Witness our hands this 9th day of October, 1946.

A. H. Heuck
W. J. McGinnis
E. J. Dinegan
Viewers

EXHIBIT A. C.

In Re: Proposed Public Highway
in Jackson Township,
Cambria County, Pennsylvania

In the Court of Quarter Sessions
of Cambria County, Penna.
No. 4, June Sessions, 1946

NOTICE OF VIEW

We, the undersigned Viewers, appointed by the above named Court, to view the premises to determine as to the necessity for a public highway as prayed for by the Petitioners,

beginning at a point at the center of what is known as the old State Highway, Route No. 219, leading from the Village of Wesley Chapel in East Taylor Township to the Village of Vinco in Jackson Township, Pennsylvania, and then extending North 68 degrees 01 minutes East, a distance of 459.99 feet on the Southerly side, and a distance of 457.30 feet on the Northerly side to the right of way line of the new State Highway, Route 219, leading from said Village of Wesley Chapel to said Village of Vinco; and thence crossing said right of way line, a distance of 60 feet; and then extending North 66 degrees 01 minutes East, a distance of 576 feet on the Southerly side to land now or late owned by Timothy Gillen, and a distance of 540.37 feet on the Northerly side of said land owned or late by Timothy Gillen; said Cherry Street thus described being twenty-four (24) feet in width throughout its length, excepting only that on account of said Cherry Street meeting the old State Highway, Route 219, at an angle, the Westerly boundary line of Cherry Street is 24.84 feet in width, and where said Cherry Street meets with the line of land owned now or late by Timothy Gillen, it likewise is at an angle, and at that point its easterly boundary is 24.04 ft.

Said Cherry Street, including the crossing of the new State Highway, Route No. 219, is 1095 feet in length on the Southerly side and 1057.67 feet in length on the Northerly side.

The said undersigned Viewers will meet at the place of beginning of said proposed highway on the 28th day of September A. D. 1946 at 10 o'clock A. M. for the purpose of performing the duties of our appointment and the taking of testimony, at which time and place all interested persons may appear.

Sept. 19/46

S. H. JENCKS
WM. J. McGrain
E. F. DUNNEGAN
Viewers

Vinco

To Johnstown

Old State Highway ~ Route 219

To Ebensburg

North

Phillip

Custer

Cherry

Street

New State Highway ~ Route 219

Timothy
Gillen

H. H.

Griffith

Cherry Street

Proposed Public Highway

Jackson Township

No. 4 June Sessions 1946

S.H. Jencks
W.J. McGrain
E.F. Dunnegan
Viewers

24

23

22

21

20

19

17

16

15

14

13

12

2

3

4

7

8

9

10

11

459.99'

457.30'

24'

60'

576.0'

540.37'

4'

2'

IN THE COURT OF QUARTER
SESSIONS OF CAMBRIA COUNTY
PENNSYLVANIA.

4 June Sessions 1946

IN RE: PETITION FOR APPOINT-
MENT OF VIEWERS TO LAY OUT
CHERRY STREET AS A PUBLIC
ROAD IN JACKSON TOWNSHIP,
NEAR THE VILLAGE OF VINCO,
IN SAID JACKSON TOWNSHIP,
CAMBRIA COUNTY, PENNSYLVANIA.

PETITION FOR APPOINTMENT
OF VIEWERS

ORDER THEREON

4/11/46
Filed 8/19/46

LAW OFFICES

EDWARD J. HARKINS

1101-1105 FIRST NATIONAL BANK BUILDING

JOHNSTOWN, PA.

map

IN THE COURT OF QUARTER SESSIONS OF CAMBRIA COUNTY,
PENNSYLVANIA.

IN RE: PETITION FOR APPOINTMENT
OF VIEWERS TO LAY OUT CHERRY STREET
AS A PUBLIC ROAD IN JACKSON TOWNSHIP,
NEAR THE VILLAGE OF VINCO, IN SAID
JACKSON TOWNSHIP, CAMBRIA COUNTY,
PENNSYLVANIA

No. _____, September
Term, 1946.

TO THE HONORABLE, THE JUDGES OF THE ABOVE NAMED COURT:

1. The undersigned petitioners are residents and tax payers of the Township of Jackson, in the County of Cambria, and State of Pennsylvania.

2. The undersigned are owners of lots abutting on Cherry Street, which said street is shown upon a recorded plan of lots of Mrs. J. W. Helsel, which plan of lots is of record in the Office of the Recorder of Deeds, in and for Cambria County, Pennsylvania, in Plat Book Vol. 3, at page 144.

3. Your petitioners and other tax payers and inhabitants of Jackson Township, Cambria County, Pennsylvania, suffer a great inconvenience for want of a public road or highway at the location of Cherry Street, as shown upon the plan of lots hereinabove mentioned, and your petitioners believe and therefore aver that a public road or highway is necessary for public travel.

4. A description of the road desired to be laid out is as follows:

BEGINNING at a point at the center of what is known as the old State Highway, Route No. 219, leading from the Village of Wesley Chapel in East Taylor Township, to the Village of Vinco in Jackson Township, Pennsylvania, and then extending North 68 degrees 01 minutes East, a distance of 459.99 feet on the Southerly side, and a distance of 457.30 feet on the Northerly side to the right of way line of the new State Highway, Route 219, leading from said Village of Wesley Chapel to said Village of Vinco; and

thence crossing said right of way line, a distance of 60 feet; and then extending North 66 degrees 01 minutes East, a distance of 576 feet on the Southerly side to land now or late owned by Timothy Gillen; and a distance of 540.37 feet on the Northerly side to said land owned now or late by Timothy Gillen; said Cherry Street thus described, being twenty-four (24) feet in width throughout its entire length, excepting only that on account of said Cherry Street meeting the old State Highway, Route 219, at an angle, the Westerly boundary line of Cherry Street is 24.84 feet in width, and where said Cherry Street meets with the line of land owned now or late by Timothy Gillen, it likewise is at an angle, and at that point its Eastern boundary is 24.04 feet.

5. There is attached hereto, and made a part of this petition, and marked Exhibit "A", a blue print showing the location of Cherry Street as hereinabove described. Said Cherry Street, including the crossing of the new State Highway, Route No. 219, is 1095 feet in length on the Southerly side and 1057.67 feet in length on the Northerly side.

Your petitioners therefore pray your Honorable Court to appoint viewers to view and lay out a public road as herein prayed for, and make report of their proceedings to your Honorable Court at the next term thereof.

Herman E. Courter

Mayme Courter

Robert H. Grace

Mrs. Robert H. Grace

David F. Warfel

Mary E. Warfel

Thomas R. Smith

Helen B. Smith

W. C. McQuillen

Betty D. McQuillen

Helen C. Graham

James Graham

Edna Dickbaugh

Catherine Campbell

Irvin H. Campbell

J. W. Helsel

Mary W. Helsel

Walter Dickbaugh

Luna Sroka

Mary Homan

STATE OF PENNSYLVANIA :

COUNTY OF CAMBRIA :

ss.

HERMAN E. COURTER, being duly sworn according to law, deposes and says that he is an inhabitant and tax payer of the Township of Jackson, County of Cambria, and State of Pennsylvania; that he is one of the petitioners in the foregoing petition; and that the facts set forth in the foregoing petition are true and correct to the best of his knowledge, information, and belief.

Herman E. Courter

Sworn and subscribed to
before me this 17th day of
August, 1946.

Mary Ann Field
Justice of the Peace.

MY COMMISSION EXPIRES
FIRST MONDAY IN JANUARY, 1948

The undersigned, being residents and tax payers of the Township of Jackson, County of Cambria, and State of Pennsylvania, and being owners of real estate situate to the West of the old State Highway, Route 219, referred to in the foregoing petition, desire to have Cherry Street laid out as a public street or highway, and therefore they join in the foregoing petition.

Calvin B. Perlman

Opal L. Herdman

Flora Minter

Lyons C. Davis, Jr.

Dorothy E. Davis

Ann Daugherty

Nellie Simmons

F. B. Stutzman

D. W. Sinner

Mrs. Frank Giles

Mr. Frank Giles

Mrs. Harvey Hoffman

Mrs. George Woldie

C E R T I F I C A T E

AND NOW TO WIT, this 19th day of August, 1946, the
Commissioners of Cambria County, Pennsylvania, join herein,
and respectfully request the Court to enter an order waiving
the provisions of Rule No. 301 $\frac{1}{2}$ of the Rules of Court.

H F Dow
Clerk

O R D E R

AND NOW TO WIT, this 19th day of August, 1946, the
within petition presented, and upon motion of Edward J. Harkins,
Attorney for Petitioners, E. J. Harkins,
Wm. J. McEly, and Z. F. Dunning are hereby appointed viewers to view
the ground proposed for the road described in the within petition
and to make report of their proceedings to this Court; returnable
the first Monday of September, 1946.

BY THE COURT:

McLannan