

TO THE HONORABLE FRANCIS J. O'CONNOR, PRESIDENT JUDGE OF THE COURT OF
QUARTER SESSIONS OF CAMBRIA COUNTY, PENNSYLVANIA,

The petition of Joseph Abrecki of the Township of Gallitzin,
in said County and State, respectfully represents:

That your petitioner labors under great inconvenience for want
of a private road to lead from his residence in the said Township
of Gallitzin, to a point on the public road leading from Amsbry to
Ashville near the bridge spanning the Clearfield Creek at the old
Wagner crossing. He therefore prays your Honor to appoint proper
persons to view and lay out the same. And he will etc.

Joseph Abrecki

Cambria County, ss.

Joseph Abrecki being duly sworn according to
law says that the matters set forth in the above petition are true,
as he verily believes.

Sworn and subscribed before me
this 17th day of March, 1908.

Philip N. Shettig

My Commission Expires January 16th, 1909.

Notary Public

Joseph Abrecki

And now, April 7th, 1907 the foregoing petition read, and the Court
appoint J. L. Elder Jr., L. J. Lilzinger and Thomas Hallen
viewers to report at next term.

~~By the Court~~

No. 7 March Sessions, 1908

Road Docket.

Petition of Joseph Abrecki
for appointment of viewers
to view and lay out a pri-
vate road in Gallitzin Town-
ship.

Filed 14 April, 1908

Kittell.

TO THE HONORABLE FRANCIS J. O'CONNOR, PRESIDENT JUDGE OF THE COURT OF
QUARTER SESSIONS OF CAMBRIA COUNTY, PENNSYLVANIA.

We, the undersigned, appointed by the annexed order, respectfully
report: That due notice of the time and place of meeting having been
given as required by law, and all having been present at the view of the
ground proposed for such road, and having been severally sworn to per-
form our duties impartially and to the best of our judgment, we, in pur-
suance of said order, have viewed and laid out, and do return for private
use the following road, to wit:- Beginning at the residence of Joseph
Abrecki at a point near the barn on his land, and extending thence
through the land of Joseph Abrecki the following courses and distances:
South sixty and one-half degrees West four hundred and twenty-four feet
North twenty-seven and one half degrees West one hundred and sixty
five feet; North sixty-four and one half degrees West two hundred and
forty-five feet; North forty seven degrees West one hundred and thirty
three feet; North thirty-one degrees West three hundred feet, and North
thirty-seven degrees West one hundred and fifty feet to line of land
of the Altoona Coal and Coke Company; thence through said land of the
Altoona Coal and Coke Company the following courses and distances:-
North thirty-three and one half degrees West three hundred feet;
North twenty-five degrees West two hundred feet; North forty degrees
West two hundred and sixty-eight feet; North sixty-eight and one-half
degrees West three hundred and seventy-nine feet to a point near the
line of the Cambria and Clearfield Railroad, and thence crossing
said Railroad North sixty-three degrees West five hundred and twenty
five feet to a point on the public road leading from Ambry to Ash-
ville, near the bridge spanning the Clearfield Creek at the old Wagner
Crossing, a plot or draft whereof is hereunto annexed, in which draft
are set out the courses and distances, and the buildings near, through
or along which the road passes. Which said road as laid out, we are
of opinion is necessary for a private road.

Said road, as laid out, passes through land of Joseph Abrecki,
the petitioner, and land of the Altoona Coal and Coke Company, said
land last mentioned being unimproved. The Altoona Coal and Coke Com-

pany has executed a release of damages, which is hereunto annexed.

Respectfully submitted.

J. L. Elder, Jr. 2 days 10.00
" mileage 2.30
" Order .90

L. J. Litzinger 1 day 3.00
" mileage .10

Thomas Hollern 1 day 3.00
" mileage .10

J. L. Elder, Jr.
L. J. Litzinger
Thomas Hollern
Viewers.

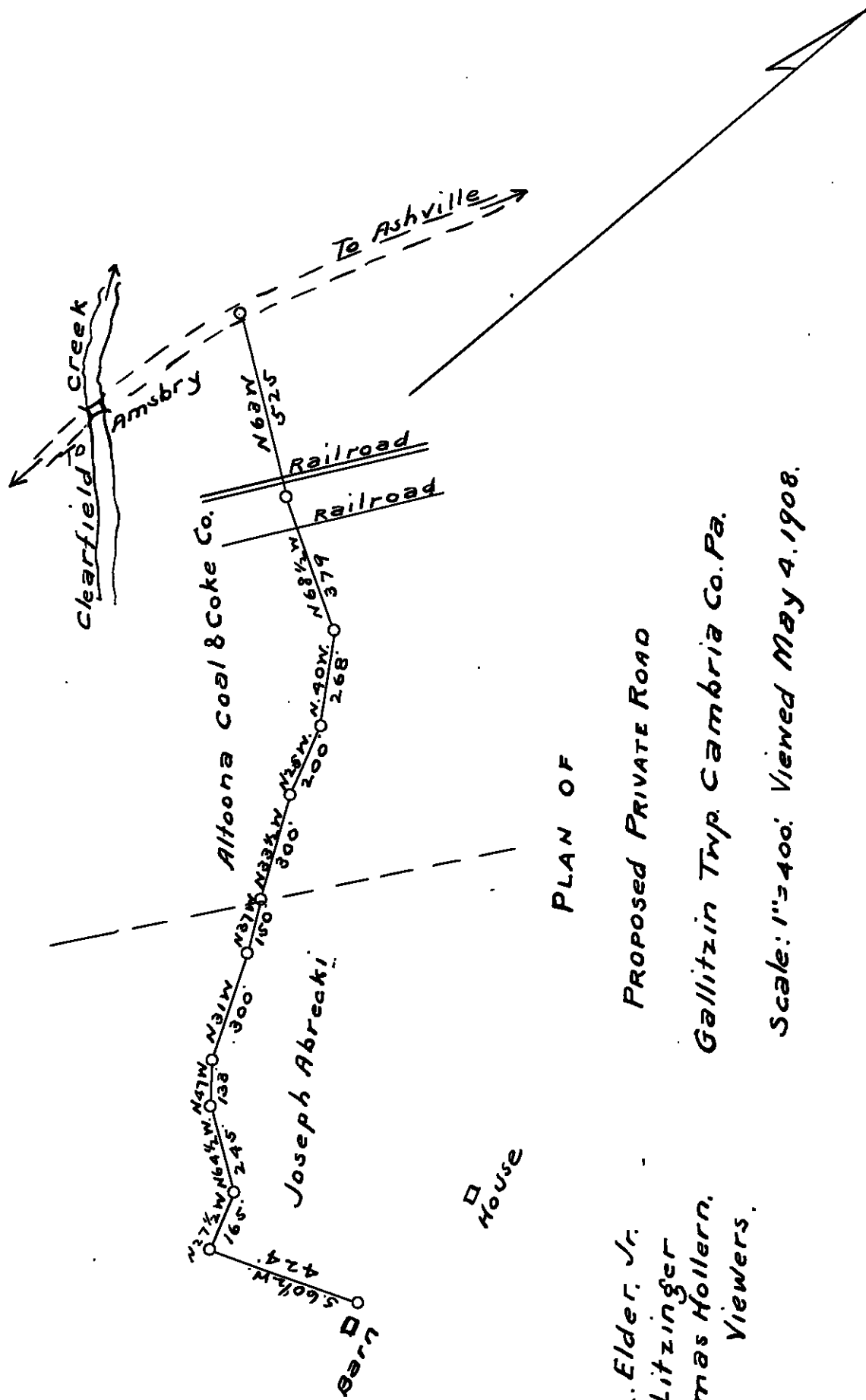

PLAN OF

J. L. Elder, Jr.
 L. J. Litzinger
 Thomas Hollern,
 Viewers.

PROPOSED PRIVATE ROAD

Gallitzin Twp. Cambria Co. Pa.

Scale: 1"=400'. Viewed May 4, 1908.

In re Petition of Joseph
Abrecki for appointment of
viewers to view and lay out
a private road in Gallitzin
Township, leading from his
residence

to

a point on public road lead-
ing from Amsbry to Ashville.

§
§
§ In the Court of Quarter Sessions
§
§ of Cambria County, Pa.
§
§ No. 7 March Sessions 1908.
§
§
§

The Altoona Coal and Coke Company hereby releases to Jos-
eph Abrecki all claim or claims for any damage that may be caused by
the opening and use of said private road.

Altoona Coal & Coke Co
Per. John L. Munn
Superintendent.

ROAD NOTICE.

Notice is hereby given that the viewers appointed by the Court of Quarter Sessions to view the ground for a private road to lead from the residence of Joseph Abrecki, in the Township of Gallitzin, Cambria County, Pa., to a point in said township on the public road leading from Amsbry to Ashville, near the bridge spanning the Clearfield Creek, at the old Wagner crossing,

will meet at the house of Joseph Abrecki in the township of Gallitzin aforesaid, on the — 4th — day of May, 1908, at 11 o'clock A.M. — for the purpose of viewing said ground.

J. L. Elder Jr.

I. J. Litzinger

Thomas Hollern

April 16th 1908.

Viewers.

At a Court of Quarter Sessions of the Peace of the County of Cambria held at Ebensburg, in the said County, on the 14th day of April A. D. 1908, before the Honorable Judge of the said Court: Upon the petition of Joseph Albrecht of Gallitzin, in the said County, setting forth that ^{he} labor under inconvenience for want of a private road or highway, to lead from

his residence in the said Township of Gallitzin, to a point on the public road leading from Amstutz to Ashville near the bridge spanning the Sharfheld Creek at the Ad. Wagner crossing.

and therefore praying the Court to appoint proper persons to view and lay out the same according to law. The Court, upon due consideration had of the premises, do order and appoint J. S. Elder, Jr. surveyor, and E. J. Sitzinger and Thomas Hallen

viewers, to view the ground proposed for said road, and if they view the same, and shall agree that there is occasion for such road, they shall proceed to lay out the same, having respect to the shortest distance and the best ground for a road, and in such manner as shall do the least injury to private property, and also be as far as practicable, agreeable to the desires of the petitioners, and that they make a report of their proceedings to the next Court of Quarter Sessions to be held for said County, stating particularly whether they judge the same necessary for a public or private road, together with a plot or draft thereof, and the courses and distances, and references to the improvements through which it may pass.

By the Court.

Attest:

J. S. Elder, Jr., Clerk.

NOTE. "It shall be the duty of all persons appointed in the several counties of this Commonwealth to view and review any public or private road or bridge, if they shall decide in favor of locating said road or bridge, to endeavor to procure from the person or persons over whose land such location may be made releases from all claims for damages that might arise from the opening of such road or the building of such bridge; and in every case where said viewers shall fail to procure such releases, and it shall appear to them that any damages will be sustained, it shall be their duty to assess the damages and make report thereof signed by a majority of their number, and return the same, together with all releases obtained, to the Court of Quarter Sessions, and the damages so assessed shall be conclusive, or may be subject to appeal, review or modification, as may be provided by existing laws in the different counties of this Commonwealth."

"The persons appointed as aforesaid shall view such ground, and if they shall agree that there is occasion for a road, they shall proceed to lay out the same, having respect to the shortest distance, and the best ground for a road, and in such manner as shall do the least injury to private property, and also be, as far as practicable, agreeable to the desire of the petitioners."

"The viewers, as aforesaid, shall make report at the next term of said Court, and in the said report shall state particularly: First, who of them were present at the view, second, whether they were severally sworn or affirmed; third, whether the road desired be necessary for a public or private road; they shall also annex and return to the Court a plot or draft thereof, stating the courses and distances, and noting briefly the improvements through which it may pass; and, whenever practicable, the viewers shall lay out the said roads at an elevation not exceeding five degrees (except at the crossing of ravines and streams), where, by moderate filling and bridging, the declination of the road may be preserved within that limit."

NO 7, March SESSION, 1908.

Order to view private roads.

in Gallitzin Township

and
Report of Viewers

Filed June 1908.

per Court

Viewers.

J. S. Elden Jr.
E. J. Litzenberger
Thomas Hollman

Clerk Timberland for Elder 90 cts.

Kittell

RENNING MOUNTAIN-REARL ELECTRIC PRINT.

4 August, 1908. Approved and breadth fixed at Twenty-five feet.

16 Sept 1908 confirmed

By the Court,