

Magnetic Meridian

Plan of the

PROPOSED PUBLIC ROAD IN

CLEARFIED TOWNSHIP, CAMBRIA CO., PA.

Scale 1 inch = 100 feet. Viewed Jan. 20, 01

J. LEHRD ELDER,
County Surveyor

Viewers appointed upon an order of the
Court of Quarter Sessions, dated Dec. 18, 1901.
J. Leard Elder, Thad Conrad & Jas. F. McGough.

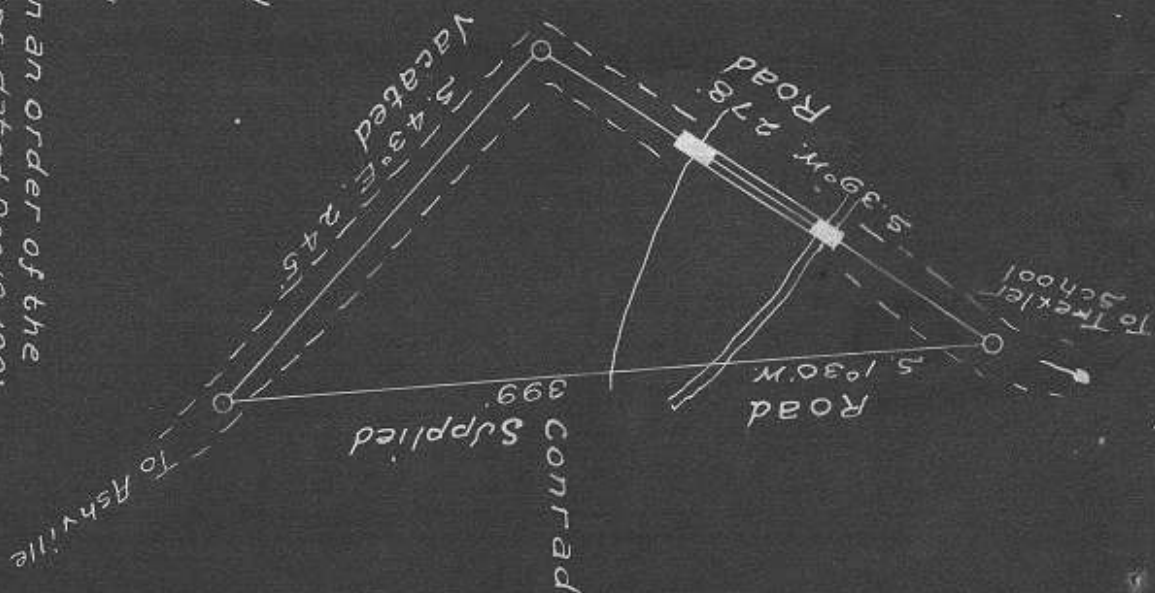

X D# 4 Dec.

1901

Lat Microfilm

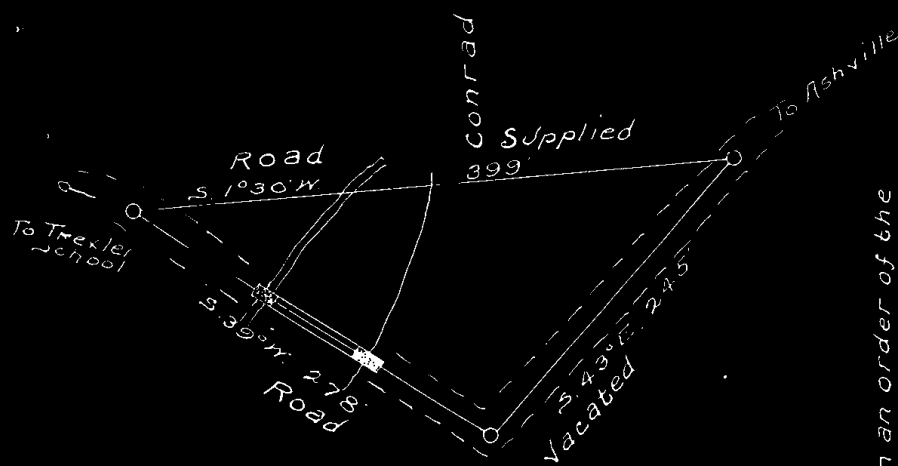

Henry

Plan of the

PROPOSED PUBLIC ROAD IN

CLEARFIELD TOWNSHIP, CAMBRIA CO., PA.

Scale 1 inch = 100 feet. Viewed Jan. 20, 1901

J. LEARD ELDER,
County Surveyor

Viewers appointed upon an order of the
Court of Quarter Sessions, dated Dec. 18, 1901.
J. Leard Elder, Thad Conrad & Jas. E. McGough.

Magnetic Meridian

L D # 4 Dec
1901

Kat Microfilmed

Commonwealth of Pennsylvania, }
County of Cambria. } ss.

At a Court of Quarter Sessions of the Peace of the County of Cambria held at Ebensburg in the said County, on the Eighteenth day of December A. D. 190 1, before the Honorable Judge of the said Court: Upon the petition of divers inhabitants of the Township of Clearfield, in the said County, setting forth that they labor under inconvenience for want of a public road or highway, to lead from a point in a public road which leads from the Trexler School to the Borough of Ashville (See No. , Term, , Road Docket Vol. , page) near Henry Conrads Barn, and ending at a point on the said road near the Mill Property Lane, in said Clearfield Township.

The road as laid out now between these two points requires the construction of two bridges; whereas the same purpose can be better supplied by a road which will require but one.

and therefore praying the Court to appoint proper persons to - view ^{vacate} and lay out the same according to law. The Court upon due consideration had of the premises, do order and appoint

J. Laird Elder SURVEYOR, and

Thad Conrad and Jas. E. McGough

VIEWERS, to - view the ground proposed for said road, and if they ^{and vacation} view the same, and shall agree that there is occasion for such road, they shall proceed to lay out the same, having respect to the shortest distance and the best ground for a road, and in such manner as shall do the least injury to private property, and also be, as far as practicable, agreeable to the desires of the petitioners, and that they make a report of their proceedings to the next Court of

Quarter Sessions to be held for said County, stating particularly whether they judge the same necessary for a public or private road, together with a plot or draft thereof, and the courses and distances, and references to the improvements through which it may pass.

By the Court.

Attest:

A. W. Davis, Clerk.

NOTE. "It shall be the duty of all persons appointed in the several counties of this Commonwealth to view and review any public or private road or bridge, if they shall decide in favor of locating said road or bridge, to endeavor to procure from the person or persons over whose land such location may be made releases from all claims for damages that might arise from the opening of such road or the building of such bridge; and in every case where said viewers shall fail to procure such releases, and it shall appear to them that any damages will be sustained, it shall be their duty to assess the damages and make report thereof signed by a majority of their number, and return the same, together with all releases obtained, to the Court of Quarter Sessions, and the damages so assessed shall be conclusive, or may be subject to appeal, review or modification, as may be provided by existing laws in the different counties of this Commonwealth."

"The persons appointed as aforesaid shall view such ground, and if they shall agree that there is occasion for a road, they shall proceed to lay out the same, having respect to the shortest distance, and the best ground for a road, and in such manner as shall do the least injury to private property, and also be, as far as practicable, agreeable to the desire of the petitioners."

"The viewers, as aforesaid, shall make report, at the next term of said Court, and in the said report shall state particularly: first, who of them were present at the view; second, whether they were severally sworn or affirmed; third, whether the road desired be necessary for a public or private road; they shall also annex and return to the Court a plot or draft thereof, stating the courses and distances, and noting briefly the improvements through which it may pass; and, whenever practicable, the viewers shall lay out the said roads at an elevation not exceeding five degrees (except at the crossing of ravines and streams), where, by moderate filling and bridging, the declination of the road may be preserved within that limit."

No. 4, DECEMBER SESSION, 1901.

Order to view vacate and supply portion of public road from Trexler's School to Ashville Boro. in Clearfield Township.

Report of Viewers
Filed 3 March 1902

J. Laird Elder
Thad Conrad
Jas. E. McGough
Viewers.

Clerk for Atty. 90 cts.
Evans & Leech

MOUNTAIN-HERALD PRINT.

And now April 22, 1902 approved and breadth fixed at thirty feet

By the Court

17 Dec 1902 Confirmed
C. E. Inghel

TO THE HONORABLE A. V. BARKER, PRESIDENT JUDGE OF THE COURT
OF QUARTER SESSIONS OF CAMBRIA COUNTY.

The Petition of the Undersigned, citizens and inhabitants
of the Township of Clearfield, in the County aforesaid, respect-
fully represents:

That they labor under great inconvenience for want of a
public road to beginning at a point in a public road which leads
from the Trexler School to the Borough of Ashville (See No. _____,
_____ Term, _____, Road Docket Vol. _____, page _____)
near Henry Conrads Barn, and ending at a point on the said road
near the Mill Property Lane,
in said Township of Clearfield.

The road as laid out now between these two points re-
quires the construction of two bridges; whereas the same purpose
can be better supplied by a road which will require but one.

The petitioners, therefore, pray the Court to appoint
three persons, qualified according to law to view the ground
proposed for said road, and if they so occasion to lay out the
same, to inquire of and vacate the public road now open between the
two points above described on the said road, in the said Township
of Clearfield, which last mentioned portion of the old road will,
by reason of the laying out of the proposed road, become useless;
and make report of their proceedings to the next Court.

And they will ever pray.

_____	*	_____
_____	*	_____
_____	*	_____
_____	*	_____
_____	*	_____
_____	*	_____
	*	
	*	
	*	
	*	

Names

H. J. Conrad

Thos. Johnston

Robert Johnston

Ed. Izom

Julian Donoughe

Henry J. Divora

John W. Prater

T. J. Rice

John Sutton

J. J. Airmart

G. W. Gaudin

A. J. Weber

D. H. Conrad

Henry M. C. Dermitt

J. J. Weber

J. Lewis Leonard

Gust. Hofner

John A. Baker

Augustine Miller

George P. Lytle

William Morgan

John G. Galt

B. L. S. Hannon

Sam. Kelly

Names

Anthony Miland

104 Dec 18 1901 Recd.

9

Petition of the inhabitants of
Clearfield Township for
Appointment of viewers to
vacate & supply a portion
of Public Road leading from
Truxler School to Ashville

Jul 18 Dec 1901

Dec. 18th 1901 petition
read and

J. Saint Elder

Thos Conrad

Jos. E. McHugh
appointed viewers

By the Court

C. J. L.

To the Honorable Francis J. O'Connor,
President Judge of the Court of
Quarter Sessions of Cambria County,
Pennsylvania.

We, the undersigned viewers, appointed
by the annexed order, respectfully report,
that, in pursuance thereof, after
having been severally sworn or affirmed
to perform our duties impartially, and
to the best of our judgment, and having
given due public notice as required by
law, and having served copies of said
notice upon the Supervisor of the territory
through which said road passed, and
also upon the County Commissioners,
properly attested copies of said notice
being hereto attached. The viewers,
appointed by said order to vacate and
supply the within mentioned road,
viewed the ground and do agree there
is occasion for vacating and supplying
said road as desired by the petitioners,
and for the reasons set forth in said
order. We, therefore, have vacated the
following road, to wit: Beginning
at a point, in the township road which
leads from the Prexler school to the
Borough of Ashville, near Henry
Conrad's farm, in Clearfield Township

thence south thirty nine degrees west,
 two hundred and seventy eight feet, thence
 south forty three degrees east, two hundred
 and forty five feet to a point in said
 road near the Mill Property Lane, said
 road passes through lands of Henry Conrad,
 And have supplied it with the following
 described road, to wit: Beginning at
 the aforesaid point near Henry Conrad's
 barn, thence south one degree and thirty
 minutes west, three hundred and
 ninety nine feet to the aforesaid
 point near the Mill Property Lane,
 A plot or draft is hereto attached,
 Ten dollars damage was awarded
 Henry Conrad;

Witness our hands this, the 22nd
 day of January, A.D. 1902.

J. Leard Elder
 James O. McLaughlin

J. L. Elder	2 days	2.00
" "	24 Miles	2.40
James McLaughlin	1 day	2.00
" "	8 miles	.80
		<u>3.20</u>

ROAD NOTICE.

Notice is hereby given that the viewers appointed by the Court of Quarter Sessions to view the ground for a public road to lead from a point in a public road which leads from the Trexler School to the borough of Ashville near Henry Conrad's Barn, and ending at a point in the said road near the Mill Property, Laie, in Clearfield Township.

will meet at the ~~house of~~ Myers Hotel in the township of Borough of Ashville aforesaid, on the 20th day of January 1902, at 12 o'clock M. for the purpose of viewing said ground.

Heard Elder
Phad Conrad
Jas E. McLaugh

Viewers.

Jan 6 1902

Service of Notice Accepted for the
County Commissioners
Clearfield Pa 1/6 1902
Geo. C. Lacey
Clerk