

COMMONWEALTH OF PENNSYLVANIA. }
COUNTY OF CAMBRIA, } SS:

At a Court of Quarter Sessions of the Peace of the County of Cambria held at Ebensburg in the said County, on the eleventh day of June A. D. 1890, before the Honorable Judge of the said Court: Upon the petition of divers inhabitants of the Township of Adams, in the said County, setting forth that they labor under inconvenience for want of a public road or highway, ~~to lead from~~

Beginning at or near the spring on the farm
of P. G. H. H. near the terminus of the Township
road leading to said farm, thence by the
nearest and best route to "Hunsels" in said
Township to connect with or intersect the road
leading to "Hunsels" passing the hotel of John
E. Hanson,

and therefore praying the Court to appoint proper persons to view and lay out the same according to law. The Court upon due consideration had of the premises, do order and appoint

Isaac Wissing SURVEYOR, and
Geo. W. Douglass and Samuel J. Miller

VIEWERS, to view the ground proposed for said road, and if they view the same, and shall agree that there is occasion for such road, they shall proceed to lay out the same, having respect to the shortest distance and the best ground for a road, and in such manner as shall do the least injury to private property, and also be, as far as practicable, agreeable to the desires of the petitioners, and that they make a report of their proceedings to the next Court of Quarter Sessions to be held for said County, stating particularly whether they judge the same necessary for a public or private road, together with a plot or draft thereof, and the courses and distances, and references to the improvements through which it may pass.

BY THE COURT.

ATTEST:

P. W. Davis Clerk.

To the Honorable A. V. Barker.

President Judge of the Court of

Quarter Sessions of Cambria County:-

The Petition of the undersigned inhabitants of Adams Township in said County, respectfully represents that a road hath lately been laid out by Order of Court from a point beginning at or near the spring on the farm of D. G. Hubert near the terminus of the township road leading to said farm, thence to Dunlo in said Township to connect with or intersect the road leading to Dunlo passing the hotel of John E. Nasson in Adams Township, which road (if confirmed by the Court) will be very injurious to your petitioners and burdensome to the inhabitants of said Township of Adams.

Your petitioners therefore pray Your Honor to appoint proper persons to review said road and parts adjacent and make report to the next Court. And they will, etc.

R. Pardo
John J. Goble
Oscar F. C. C. C.
A. L. Yates
H. P. Kitchey
Wm. B. Dill
E. E. D. D. D.
Thomas Richardson
R. E. Miller

John Harrison
Frank Davis
Kath. Pittman
Wm. Cook
J. A. Baird
J. D. D. D.
Peter Van der
J. J. J. J.

W. W. B. B.
P. L. A. A.
Robert G. G.
W. R. E. E.
A. A. A. A.
Ben. A. A.
John Roberts
A. A. A. A.
A. A. A. A.

A. A. A. A.
L. L. L. L.
William Parcel
Swanhart Hugh
J. W. Bracken
W. R. Fox
A. A. A. A.
E. E. E. E.

F. H. H. H.
C. H. H. H.
J. H. H. H.
H. H. H. H.
J. H. H. H.
W. H. H. H.
J. H. H. H.
S. H. H. H.
A. H. H. H.

John Hancock
M. H. H. H.
Mike Hancock
A. H. H. H.
Andrew H. H.
H. H. H. H.
H. H. H. H.
H. H. H. H.
H. H. H. H.

W. H. H. H.
W. H. H. H.
H. H. H. H.
John H. H.
H. H. H. H.
H. H. H. H.
H. H. H. H.
H. H. H. H.
H. H. H. H.

H. H. H. H.
John B. H. H.
H. H. H. H.
H. H. H. H.
Stephen H. H.
H. H. H. H.
H. H. H. H.
H. H. H. H.
H. H. H. H.

A. H. H. H.
Robert H. H.
H. H. H. H.
John H. H.
H. H. H. H.
H. H. H. H.
H. H. H. H.
H. H. H. H.
H. H. H. H.

John H. H.
John H. H.
John H. H.
H. H. H. H.
H. H. H. H.
H. H. H. H.
H. H. H. H.
H. H. H. H.
H. H. H. H.

Thomas H. H.
H. H. H. H.
Simon H. H.
H. H. H. H.
H. H. H. H.

William H. H.
Thomas H. H.
John H. H.
Thomas H. H.
Richard H. H.

No 7 Jan 1891 Dec 1900

P E T I T I O N

for review of road in Adams
Township, commencing near farm
of D. G. Hubert and connecting
with road leading to Dunlo.

Filed 10 Dec 1900

5th Dec. 1900

S. E. Fetterman

E. S. Grambling

Geo. Costlow

of Adams Township

By 1st the Court,

Mar. 18th 1901, Court, with

the same witnesses

By 1st the Court,

Evans & Leach.

S. E. Fetterman
E. S. Grambling
George Costlow

To the Honorable A. V. Barker Pres^t Judge
of the Court of Quarter sessions of Cambridge
County.

The petition of citizens of Adams
Township and parts adjacent, in said
County, respectfully represents:
That they labor under great inconvenience
for want of a Public road beginning
at or near the Spring on the farm of A. J.
Hebert, near the terminus of the Township
road leading to said farm, thence by the
nearest and best route to "Dumls" in said
Township to connect with or intersect the
road leading to "Dumls", passing the hotel of
John E. Haysen. We therefore pray your
Honor to appoint three proper persons to
view and lay out said road, agreeably to
the desire of the Petitioners, &c., and they
will ever pray, &c.

David Dempster

Patrick Mc Ginnis

John J. Goley

James W. Salkeel

John Fox

Charles A. Ammer

Peter E. Mahy

Geo. Young

Ed. Costlow

J. D. Ke...

Samuel Peck
J. E. Hascor

Garrett Miller
Elias Reighard

John W. Sunday

John P. ...
H. ...

Geo Madison

...

F. B. Stomer

...

...

...

...

...

Loe J. ...

...

...

...

...

Eli Linette

Jacob Wendell

W. G. ...

...

Frank ...

...

...

...

...

...

Wm. B. Heath
C. H. Smith
J. H. Clark
Henry Gray
John D. Kelley
Cyrus Horner

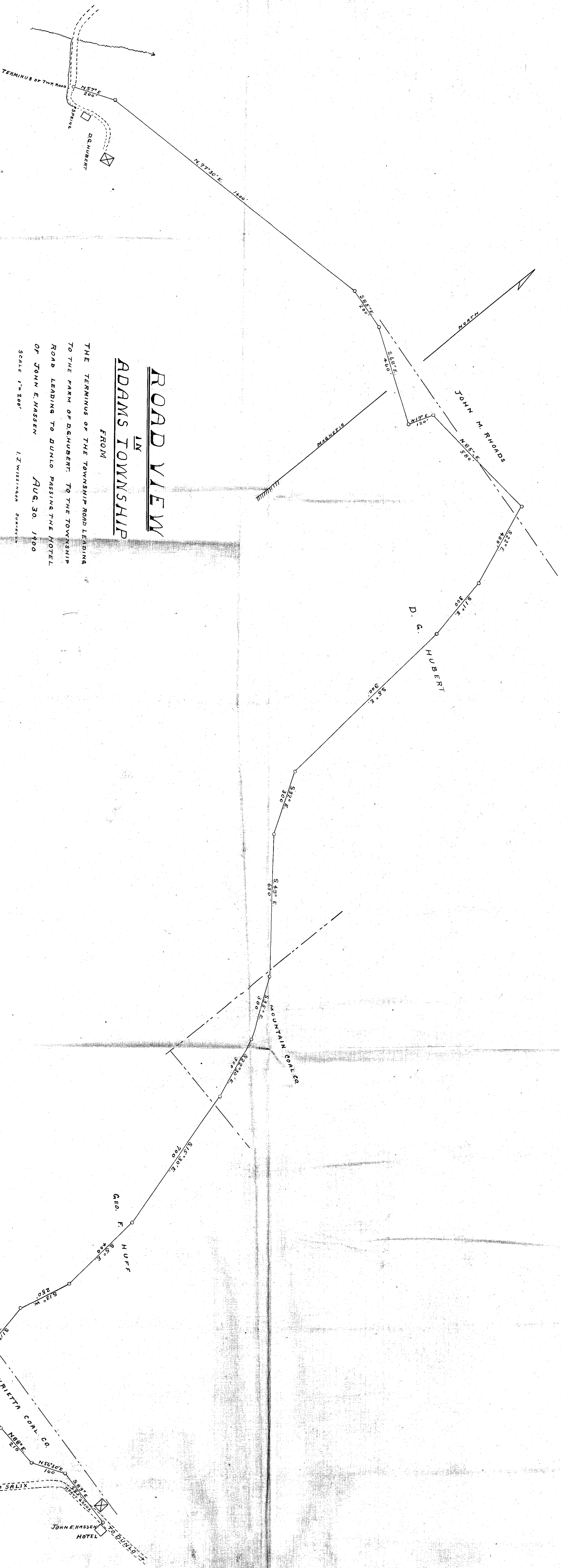

ROAD VIEW
IN
ADAMS TOWNSHIP

FROM
THE TERMINUS OF THE TOWNSHIP ROAD LEADING
TO THE FARM OF D. HUBERT TO THE TOWNSHIP
ROAD LEADING TO DUNKLE PASSING THE HOTEL
OF JOHN E. HASSEY
AUG. 30, 1900
SCALE 1"=200' L. J. WISSEMAN SURVEYOR

107 June 11th 1900 R.S.

Petition of citizens of
Adams Township for the
appointment of viewers
to view and lay out a
road, beginning at a spring
on the farm of D. G. Hubert
near the terminus of the
Township road leading
to said farm, to Dunde in
said Township, to connect
with or intersect the road
leading to Dunde, passing
the hotel of Mrs. E. Hanson.

Filed 11th June 1900

June 11th 1900

Isaac Wessinger (sum 1900)

Geo. W. Douglass

Samuel J. Miller

appointed viewers

By the Court

Sherrard

To the Honorable A. V. Barker,

President Judge of the Court of

Quarter Sessions of Cambria County:-

We, the subscribers, appointed by the annexed order to review the road herein mentioned, do report that, in pursuance of said order, due and legal notice of the time and place of meeting was given by posting the required number of notices in public places in the vicinity of the proposed road, and serving copies of said notice on the Supervisors of the Township of Adams, and upon the County Commissioners; and that, having been all present and first severally sworn according to law, we have reviewed the following road, to-wit:

Beginning in Township road, at or near the spring on the farm of D. G. Hubert, near the terminus of the Township road leading to said farm in Adams Township, north, 57° E., 200 feet to a post; thence through improved land of D. G. Hubert north, $77^{\circ} 30'$ E., 1400 feet to post; thence south, 85° E., 200 feet through same to post; thence south, 68° E., 460 feet through same to post; thence north, 19° E., 120 feet through same to post; thence north, 85° E., 580 feet through same land and improved land of John M. Rhoads to post; thence south, 22° E., 400 feet through improved land of John M. Rhoads and D. G. Hubert 400 feet to post; thence south, 11° E., through improved land of said Hubert 300 feet to post; thence south, 5° E., through same 900 feet to post; thence south,

33° E., through same 300 feet to post; thence south, 49° E., through same 550 feet to post in land of Mountain Coal Company; thence south, 35° E., through land of Mountain Coal Company 300 feet to post; thence south, 22 1/2 ° E., through same 300 feet to post; thence south, 15 1/2 ° E., through land of same and land of George F. Huff 700 feet to post; thence through land of George F. Huff south, 5° E., 400 feet to post; thence through same south, 13° W., 250 feet to post; thence through same and land of Henrietta Coal Company south, 11° E., 360 feet to post; thence through same south, 78° E., 300 feet to post; thence through same north, 88° E., 210 feet to post; thence through same north, 56 1/2 ° E., 160 feet to post; thence through same south, 89° E., 285 feet to point in public road opposite the hotel of John E. Hasson in said Township of Adams;

And are of opinion that the same, if opened, will be injurious, unnecessary and burdensome to the inhabitants of said Township of Adams.

Witness our hands this 27th day
of May. 1901.

Reviewers:

O. G. Fetterman
E. D. Gamling
George Costello

- ROAD NOTICE -

Notice is hereby given that the Undersigned Viewers who were appointed by the Court of Quarter Sessions of Cambria County, Pa., to review the ground for a proposed public road; beginning at or near the spring on the farm of D. G. HUBERT near the terminus of the Township Road leading to said farm, thence to Dunlo in said Township to connect with or intersect the road leading to Dunlo, passing the hotel of John E. Hasson in Adams Township will meet at Dunlo Friday the TWENTY SIXTH day of April at 10 o'clock in the forenoon to attend to the duties of their appointment.

S. G. Fetterman,

E. S. Gramling,

George Costlow,

VIEWERS.

S. G. FETTERMAN

CIVIL ENGINEER

MINING ENGINEER

ROOM 8 WOOLF BLOCK
TELEPHONE NO. 10....

Johnstown, Pa. Apr. 29 1901

M. Canibria County Dr.

S. G. Fetterman Viewer & Surveyor 2 days	\$ 8 00		
" " Mileage 19 miles @ 10¢	1 90		
E. S. Gramling Viewer 1 day	2 00		
" " Mileage 8 miles @ 10¢	80		
George Costlow Viewer 1 day	2 00		
" " Mileage 8 miles @ 10¢	80		
W. R. Fox Chairman 1 day @ \$1.50	1 50		
Edward Pondac " 1 day @ \$1.50	1 50		
		\$ 18 50	

(COMMONWEALTH OF PENNSYLVANIA. } SS:
COUNTY OF CAMBRIA,

At a Court of Quarter Sessions of the Peace of the County of Cambria held at Ebensburg in the said County, on the Tenth day of December A. D. 1895, before the Honorable Judge of the said Court: Upon the petition of divers inhabitants of the Township of Adams, in the said County, setting forth that ~~they labor under inconvenience for want of a~~ road or highway, to lead from

a road has lately been laid out by Order of Court
from a point beginning at or near the spring on
the farm of D. G. Herbert near the terminus of the
township road leading to said farm, thence to lands
in said Township to connect with or intersect the road
leading to lands passing the Hotel of John Estasson
in Adams Township (See Road Order Volume, page 12)
which road if confirmed by the Court will be very in-
jurious to your petitioners and burdensome to the in-
habitants of said Township of Adams.

and therefore praying the Court to appoint proper persons to re view and lay out the same according to law. The Court upon due consideration had of the premises, do order and appoint

D. G. Hetterman

SURVEYOR, and

E. Sepanling and Geo. Costello

VIEWERS, to re view the ground proposed for said road, and if they re view the same, and shall agree that there is occasion for such road, they shall proceed to lay out the same, having respect to the shortest distance and the best ground for a road, and in such manner as shall do the least injury to private property, and also be, as far as practicable, agreeable to the desires of the petitioners, and that they make a report of their proceedings to the next Court of Quarter Sessions to be held for said County, stating particularly whether they judge the same necessary for a public or private road, together with a plot or draft thereof, and the courses and distances, and references to the improvements through which it may pass.

BY THE COURT.

ATTEST:

D. W. Davis Clerk.

NOTE.—"It shall be the duty of all persons appointed in the several counties of this Commonwealth to view and review any public or private road or bridge, if they shall decide in favor of locating said road or bridge, to endeavor to procure from the person or persons over whose land such location may be made releases from all claims for damages that might arise from the opening of such road or the building of such bridge; and in every case where said viewers shall fail to procure such releases, and it shall appear to them that any damages will be sustained, it shall be their duty to assess the damages and make report thereof signed by a majority of their number, and return the same, together with all releases obtained, to the Court of Quarter Sessions, and the damages so assessed shall be conclusive, or may be subject to appeal, review or modification, as may be provided by existing laws in the different counties of this Commonwealth."

"The persons appointed as aforesaid shall view such ground, and if they shall agree that there is occasion for a road, they shall proceed to lay out the same, having respect to the shortest distance, and the best ground for a road, and in such manner as shall do the least injury to private property, and also be, as far as practicable, agreeable to the desire of the petitioners."

"The viewers, as aforesaid, shall make report, at the next term of said Court, and in the said report shall state particularly: first, who of them were present at the view; second, whether they were severally sworn or affirmed; third, whether the road desired be necessary for a public or private road: they shall also annex and return to the Court a plot or draft thereof, stating the courses and distances, and noting briefly the improvements through which it may pass; and, whenever practicable, the viewers shall lay out the said roads at an elevation not exceeding five degrees (except at the crossing of ravines and streams,) where, by moderate filling and bridging, the declination of the road may be preserved within that limit."

No. 7 June 1900
Session, 1900

ORDER TO RE VIEW. Road in

Adams Township, com-
mencing near farm of
Dej Hubert and con-
tinuing with road leading
to Dunes

Report of Viewers

Filed June 1901

W. S. Bettman

E. S. Spaulding

Geo. C. Cotton

Viewers.

CLERK DAVIS for atty 90 CTS.

E. S.

March 18th 1901 Court with same
viewers. By the Court.

8th July 1901 confirmed re:ci
By the Court.

ADAMS TOWNSHIP
CAMBRIA CO. PA.

From the Terminus of the Township Road Leading to the farm of D.G. Hubert, to the Township Road leading to Dunlop, passing the Hotel of John E. Hassen.

Re-Viewed April 26, 1901.

Scale - 1" = 200' S. G. Fetterman, Surrey, N. C.

