

✓
Commonwealth of Pennsylvania, }
County of Cambria, } ss.

At a Court of Quarter Sessions of the Peace of the County of Cambria held at Ebensburg in the said County, on the fifteenth day of March A. D. 1898, before the Honorable Judge of the said Court: Upon the petition of divers inhabitants of the township of Jackson in the said County, setting forth that they labor under inconvenience for want of a Public road or highway, to ~~lead from~~ begin at a point near the old mill seat of Thomas and J. R. Davis on the public road leading from the Pittsburg Pike to Perry's Meadow, and thence to extend north to the Ebensburg and Blacklick Rail Road near Evans Run, That the proposed road will open a highway to said Rail Road and will be of great accommodation to the citizens of Jackson Township and of convenience to the traveling public,

and therefore praying the Court to appoint proper persons to view and lay out the same according to law. The Court upon due consideration had of the premises, do order and appoint J. A. Shoemaker SURVEYOR and D. A. W. Sough and William Byers

VIEWERS, to view the ground proposed for said road, and if they view the same, and shall agree that there is occasion for such road, they shall proceed to lay out the same, having respect to the shortest distance and the best ground for a road, and in such manner as shall do the least injury to private property, and also be, as far as practicable, agreeable to the desire of the petitioners, and that they make a report of their proceedings to the next Court of Quarter Sessions to be held for said County, stating particularly whether they judge the same necessary for a public or private road, together with a plot or draft thereof, and the courses and distances, and references to the improvements through which it may pass.

BY THE COURT.

ATTEST:

J. W. Davis

Clerk.

NOTE.—"It shall be the duty of all persons appointed in the several counties of this Commonwealth to view and review any public or private road or bridge, if they shall decide in favor of locating said road or bridge, to endeavor to procure from the persons over whose land such location may be made releases from all claims for damages that might arise from the opening of such road or the building of such bridge; and in every case where said viewers shall fail to procure such releases, and it shall appear to them that any damages will be sustained, it shall be their duty to assess the damages and make report thereof signed by a majority of their number, and return the same, together with all releases obtained, to the Court of Quarter Sessions, and the damages so assessed shall be conclusive, or may be subject to appeal, review or modification, as may be provided by existing laws in the different counties of this Commonwealth."

"The persons appointed as aforesaid shall view such ground, and if they shall agree that there is occasion for a road, they shall proceed to lay out the same, having respect to the shortest distance, and the best ground for a road, and in such manner as shall do the least injury to private property, and also be, as far as practicable, agreeable to the desire of the petitioners."

"The viewers, as aforesaid, shall make report, at the next term of said Court, and in the said report shall state particularly: first, who of them were present at the view; second, whether they were severally sworn or affirmed; third, whether the road desired be necessary for a public or private road; they shall also annex and return to the Court a plot or draft thereof, stating the courses and distances, and noting briefly the improvements through which it may pass; and, whenever practicable, the viewers shall lay out the said road at an elevation not exceeding five degrees (except at the crossing of ravines and streams), where, by moderate filling and bridging, the declination of the road may be preserved within that limit."

No 14
March Ass 1898

Order to — view a road to be
at a point on parallel
road leading from the
Pittsburg Pike to Perrygo
Meadow and thence to
extending north to Ebensburg
and Blacklick Run
Evans Run in Jackson
Township

Filed 6 June 1898
Viewers
J A Shoemaker
J A Hough
William B. B. B.

Clerk Davis 1898 90 to

HERALD PRINT, EBENSBURG, PA.

R R

Aug. 30 1898 approved by the Court for 30 feet
Per the Court,
Sept 19 1898 Confirmed
S W Davis Clerk

To The Honorable, the Judge of the Court
of Quarter Sessions of the Peace in and
for the County of Cambria, Penna.

We the undersigned Viewers appointed
by your Honor in the Annexed order
of Court to view and lay out a public
road leading from a point on public road
from Pittsburg Pike to Perrys Meadow to
a point near Crans Run at Ebensburg
& Blacklick Rail Road in Jackson Town-
ship. Do report: that legal notice of
the time and place of meeting having been
given - We met, and having been sworn
we viewed the proposed ground and route
for the road, and believing there is
a public necessity for said road, we pro-
ceeded to lay it out - Starting at point
designated Thence N. 7° E 500 ft. Thence N 20° E 300
ft. Thence S. $67\frac{1}{2}^{\circ}$ E 70 ft Thence N 63° E 250 ft. Thence N. 61° E 166
ft. Thence N $54\frac{1}{2}^{\circ}$ E 294 ft. Thence N 76° E 60 ft. Thence N. 87° E 30 ft
Thence S 78° E 170 ft. Thence N 68° E 163 ft. Thence N 63° E 240 ft
Thence N 36° E 495 ft to point near Crans Run. We therefore
recommend the opening up of said road for a public
road for public travel. Witness our hands this
5th day of May A.D. 1898

Time
J. A. Thormaster 2 d. 14 m
D. A. McGough 1 " 14
Wm Byers 1 " 8
J. A. Gray 1 " Chain
Thos Davis 1 " Chain

Wm C. Ciarra 1 d. 25 m
D. A. McGough
J. A. Thormaster } Viewers

To the Honorable A. N. Baker President Judge of the
Court of Quarter Sessions of Cambria County.

The petition of the undersigned citizens of Jackson Township in said County, Respectfully Represent:

That your petitioners labor under great inconvenience for want of a public road or highway, to begin at a point near the old mill seat of Thomas and N. R. Davis on the public road leading from the Pittsburg Pike to Perrys Meadow, and thence to extend North to the Ebensburg and Blacklick Rail Road near Evans Run.

That the proposed road will open a highway to said Rail Road and will be of great accommodation to the citizens of Jackson Township and of convenience to the traveling public.

The petitioners therefore pray the Court to appoint three persons qualified according to law, to view and lay out the same and to make report thereof to the next term of this Court.

J. E. Russell
W. H. Russell
Al. Carr
Emanuel Smith
Wm. Carr
W. L. Gitting
R. G. Gitting
John S. Shurt
Wm. S. Shurt
W. H. Byrnes
Wm. A. Stewart
Solomon W. Stewart
Daniel B. Stewart
H. A. Kirk
S. P. Alters
James Gillin
Edwin Gillin
Robert Giddy
George H. Roberts
Henry Leitch
Edw. Burkhardt
Wm. St. Burkhardt
Samuel Worring
Joseph Bowers
Elias Monday

Rev. L. L. L. L. L.

Alexander D. D. D. D. D.

David L. Burkhardt

H. L. Burkhardt

W. L. L.

B. H. James

Martin Rogers

John

Miller

Geo

Sensibaugh

104 March Deco 1898³

petition of the citizens of
Jackson Miss. for appointment
of a committee to lay out a public
road to lay out a point on
public road leading from
the Dittman Lake to Perry
Madison and thence extend-
ing North to Houlston?
Blackbird R.R. near Grand
Pine in Jackson Miss.

15 March 1898
J. A. Shoemaker
D. A. McLaughlin
Chilcain, J. J.
are appointed a committee
for the purpose of getting
in this petition
By the Court.
Dec 15, 1898

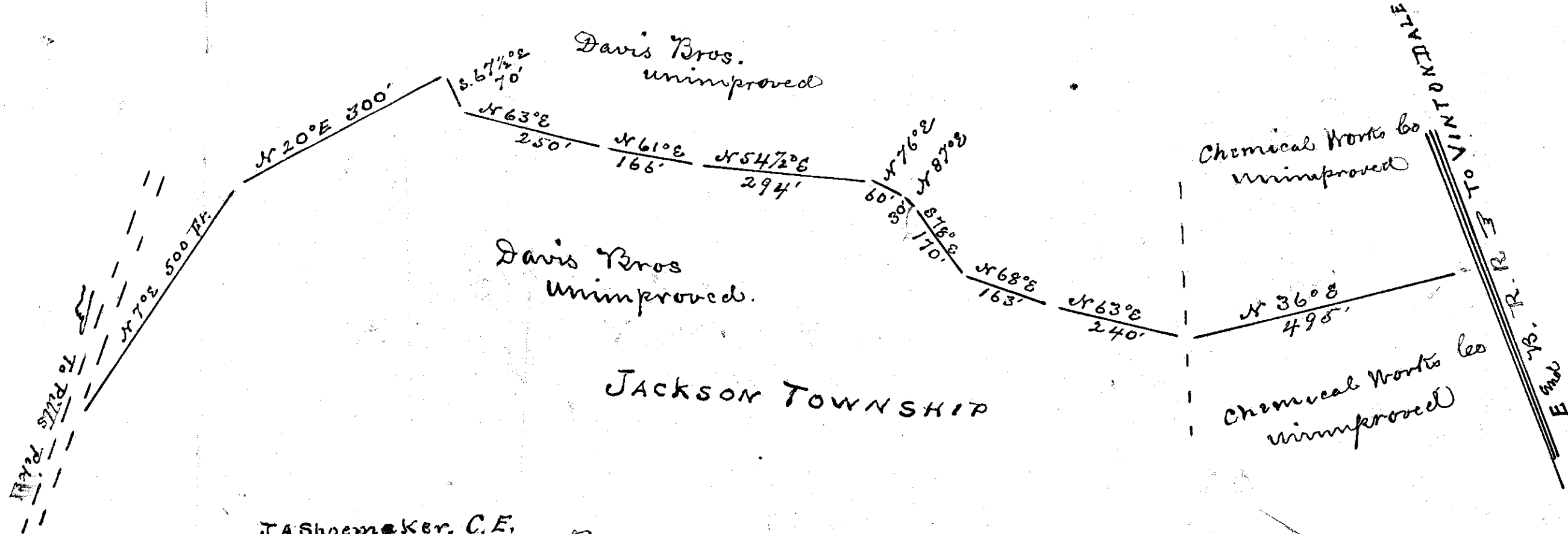

J.A Shoemaker, C.E.
Ebensburg, Pa.