

To the Court of Quarter Sessions Cambria Co.

The Petition of the undersigned, respectfully represents;
That a public road was long since laid out and
opened, leading from Cherrytree to Hastings,
and usually known as the _____ road; that
a part of said road through the Township of
Augustanna, in said County, beginning at a point
a short distance north of D. S. McNulty, and
ending a short distance east thereof, has become
inconvenient and burdensome, and the said
road would be much improved by a change of its
route, between said points.

Your petitioners therefore pray the Court to ap-
point qualified persons to view the premises
and to inquire into the expediency of making
said change, and otherwise proceed as directed by
the Act of Assembly in such case made and provided.
And they will ever pray &c.

Lewis Weiss

Thomas Smith

James Clarkson

Ben Gray

Enoch Miller

Edward Whitely

David Plouse

W. S. Fleming

C. A. Chubb

D. R. Bolvin

Jas. S. Hymers

Jonathan Plouse

Alexander Long

Samuel

James P. Beall
J. J. Beall
Hapgood, Smith
Ewen Davis
T. J. Byrne
Frank M. Smith
Wm. M. Smith
J. D. McAnally
U. S. McAnally

No. 1 New Dec 1893

Petition for an order
to over, pass and sub-
-let a part of public
road. Leading from Cherry-
-tree to Haining in New
-quehanna State.

March 15/893

Henry Deaton

George Deaton

Rich Deaton

John Deaton

By Deaton

Test & New 1893

Con

509

To the Honorable McHarker President
Judge of a Court of Quarter Session and for the
Peace in aid for the County of Cambria at
June Term AD 1893

We the undersigned receivers
appointed by the aforesaid order of Court do re-
port that first we gave due and timely notice of time
and place of meeting of the receivers by three printed
and written notices posted in three public places
adjacent to said road And we do further
report that having met at time and place de-
signed by said notices and after all being first
sworn according to law we proceeded to the duties
of our appointment and do locate the following parts
of Public road leading from Cherry Tree to Hastings
in the Township of Susquehanna in consequence of
two several hills and damage to private property viz
Beginning at a point on said road leading from Ch-
erry Tree to Hastings at a point where line of land
of W. S. McAnulty and Catharine McAnulty crosses the
same thence by said old road North fifty seven degrees
west forty two perches point in old road thence by same
North sixty three and one half degrees west nine perches
point in old road thence by same North twenty seven
and one half degrees west thirty two perches to point in
in old road which we in our opinion we believe to be
in convenient and necessary to the public travel And
we supply the same for a Public Road or high-
way Beginning at a point in said old road leading

S. S. Mc. Aulley.

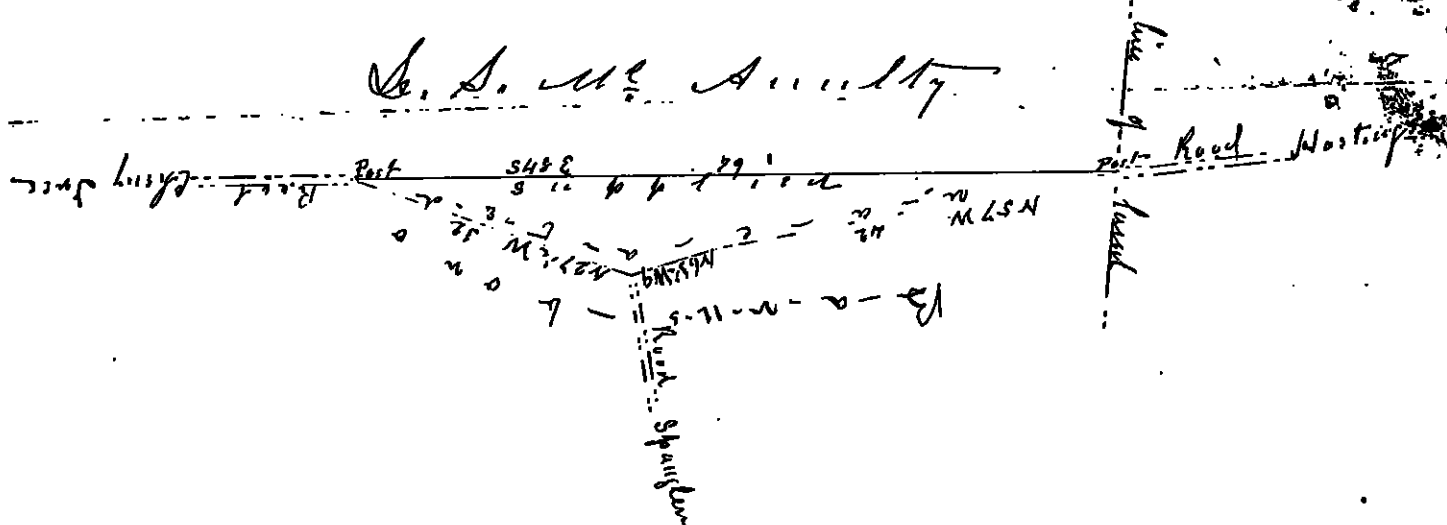

George W. Larnan 2 Miles 1 day Beaver

Lucie Byrne - 2 " 4 " "

Henry Scarslaw 14 " 3 Surveyor "

Henry McNeely Chairman 1 day.

James Souneville

Noted our house this 27th May 1893

George A. Gorman
Luther A. Bynne
Henry Scouler

Know all men by these presents that we
Samuel S. McCreedy

of Townships of Susquehanna in County
of Cambria State of Pennsylvania for divers good cause
and in consideration and especially for the consideration
of the advantage to be derived by us from the road pass-
ing through our land as located this day in pursu-
ance of the annexed order of the Court of Quarter Sep-
tims of Cambria County have revised and released and
quit claim and by these presents do revise, release
and quit claim unto ~~Patrick E. Williams~~ ^{John H. Jones}
by and ~~James H. Jones~~ ^{John H. Jones} Commissioners of Cambria
County and their successors in Office all damages
which may or can accrue to us by reason of the
location or construction of said road

Witness our hands
At ~~1873~~ 1873

S. S. McCreedy

and took this 27th day of
Sept, and delivered in presence of
George K. Garman
Gank & C. Baynes

(Seal)
(Seal)
(Seal)
(Seal)
(Seal)
(Seal)
(Seal)

J. R.

23
23
17
23
20
1
~~7~~

113
2

226
12

2676

1338

161
2

3.09
6.00
5.00
2.50
3.00

Commonwealth of Pennsylvania, }
County of Cambria, } ss.

At a Court of Quarter Sessions of the Peace of the County of Cambria
held at Clearburg in the said County, on the 15th day of
March A. D. 1893, before the Honorable the Judges of the same
Court: Upon the petition of divers inhabitants of the township of Leaqueham
in the said County, setting forth that ~~they labor under inconvenience for want of a~~
~~road or highway, to lead from~~
~~a public road was long since laid out and opened~~
~~leading from Cherry tree to Hastings & usually known as the~~
~~road; that a part of said road through the Township of Le-~~
~~aqueham in said County beginning at a point a short~~
~~distance North of D. S. McBrulby's and ending a short dis-~~
~~tance East thereof has become inconvenient and burden-~~
~~some and the said road would be much improved by~~
~~a change of its route between said points~~

and therefore praying the Court to appoint proper persons to ^{view & supply} view and lay out the
same according to law. The Court upon due consideration had of the premises, do
order and appoint Henry Sculley SURVEYOR,
and George Garman & Luke Dymie

VIEWERS, to view the ground proposed for said
road, and if they view the same, and shall agree that there is occasion for such
road, they shall proceed to ^{view & supply} lay out the same, having respect to the shortest distance
and the best ground for a road, and in such manner as shall do the least injury to
private property, and also be, as far as practicable, agreeable to the desire of the
petitioners, and that they make a report of their proceedings to the next Court
of Quarter Sessions to be held for said County, stating particularly whether they
judge the same necessary for a public or private road, together with a plot or draft
thereof, and the courses and distances, and references to the improvements through
which it may pass.

BY THE COURT.

Attest:

J. C. Rastey,
Clerk.

NOTE.—"It shall be the duty of all persons appointed in the several counties of this Commonwealth to view and review any public or private road or bridge, if they shall decide in favor of locating said road or bridge, to endeavor to procure from the persons over whose land such location may be made releases from all claims for damages that might arise from the opening of such road or the building of such bridge: and in every case where said viewers shall fail to procure such releases, and it shall appear to them that any damages will be sustained, it shall be their duty to assess the damages and make report thereof signed by a majority of their number, and return the same, together with all releases obtained, to the Court of Quarter Sessions, and the damages so assessed shall be conclusive, or may be subject to appeal, review or modification, as may be provided by existing laws in the different counties of this Commonwealth."

"The persons appointed as aforesaid shall view such ground, and if they shall agree that there is occasion for a road, they shall proceed to lay out the same, having respect to the shortest distance, and the best ground for a road, and in such manner as shall do the least injury to private property, and also be, as far as practicable, agreeable to the desire of the petitioners."

"The viewers, as aforesaid, shall make report, at the next term of said Court, and in the said report shall state particularly: first, who of them were present at the view: second, whether they were severally sworn or affirmed; third, whether the road desired be necessary for a public or private road; they shall also annex and return to the Court a plot or draft thereof, stating the courses and distances, and noting briefly the improvements through which it may pass: and, whenever practicable, the viewers shall lay out the said roads at an elevation not exceeding five degrees (except at the crossing of ravines and streams), where, by moderate filling and bridging, the declination of the road may be preserved within that limit."

No. 1
Mar. Sess. 1893
P. D.

Order to view a road made
Supply part of public road
leading from Cherry tree to
New bridge in Montgomery
Twp

Recd to Com. 15 June 1893

Viewers:
Henry J. Leland
George J. Leland
Luther J. Leland

Filed in June 1893
Name Geo. J. Leland
Owner of land.

John A. Leland, Atty. Gen. 90
Com. Sec.

Aug. 3. 1893 Read and confirmed this and parts supplied
ordered to be opened 30 ft. wide

Nov 2 1893 Confirmed absolutely
By the Court.
By the Court.