

Commonwealth of Pennsylvania, }
County of Cambria. } SS.

At a Court of Quarter Sessions of the Peace of the County of Cambria held at Ebensburg, in the said County, on the 7th day of November A. D. 191 8, before the Honorable Judge of the said Court: Upon the petition of divers inhabitants of the Township of Reade Township, in the said County, setting forth that they labor under inconvenience ~~for want of~~ sharp curves in a public by reason of steep grades and road or highway, to lead from the Village of Glasgow, Cambria County Pennsylvania, to the Borough of Bellwood, in the County of Blair, part of which they desire to vacate and to have another laid out instead.

That part of the public road which leads from the Village of Glasgow to the Borough of Bellwood in the County of Cambria, Pennsylvania, should be vacated from a point where said road intersects with the state road leading from Van Ormer to Osceola Mills, at the Glasgow Hotel, to a point in the County line between Cambria County and Blair County, one hundred feet North of the point where the present road intersects said County line all within the Township of Reade, Cambria County, Pennsylvania, and a new road laid out from same point to same point, at a proper grade and curvature, and thus eliminate the dangerous and inconvenient part of the present road.

and therefore praying the Court to appoint proper persons to view and lay out the same according to law. The Court, upon due consideration had of the premises, do order and appoint

A. M. Shoemaker, Esq surveyor, and

Adam Shuman and J. D. Ritter

viewers, to view the ground proposed for said road, and if they view the same, and shall agree that there is occasion for such road, they shall proceed to lay out the same, having respect to the shortest distance and the best ground for a road, and in such manner as shall do the least injury to private property, and also be as far as practicable, agreeable to the desires of the petitioners, and that they make a report of their proceedings to the next Court of Quarter Sessions to be held for said County, stating particularly whether they judge the same necessary for a public or private road, together with a plot or draft thereof, and the courses and distances, and references to the improvements through which it may pass.

By the Court.

Attest:

Frank C. Robb, Clerk.

NOTE. "It shall be the duty of all persons appointed in the several counties of this Commonwealth to view and review any public or private road or bridge, if they shall decide in favor of locating said road or bridge, to endeavor to procure from the person or persons over whose land such location may be made releases from all claims for damages that might arise from the opening of such road or the building of such bridge; and in every case where said viewers shall fail to procure such releases, and it shall appear to them that any damages will be sustained, it shall be their duty to assess the damages and make report thereof signed by a majority of their number, and return the same, together with all releases obtained, to the Court of Quarter Sessions, and the damages so assessed shall be conclusive, or may be subject to appeal, review or modification, as may be provided by existing laws in the different counties of this Commonwealth."

"The persons appointed as aforesaid shall view such ground, and if they shall agree that there is occasion for a road, they shall proceed to lay out the same, having respect to the shortest distance, and the best ground for a road, and in such manner as shall do the least injury to private property, and also be, as far as practicable, agreeable to the desire of the petitioners."

"The viewers, as aforesaid, shall make report at the next term of said Court, and in the said report shall state particularly: First, who of them were present at the view, second, whether they were severally sworn or affirmed; third, whether the road desired be necessary for a public or private road; they shall also annex and return to the Court a plot or draft thereof, stating the courses and distances, and noting briefly the improvements through which it may pass; and, whenever practicable, the viewers shall lay out the said roads at an elevation not exceeding five degrees (except at the crossing of ravines and streams), where, by moderate filling and bridging, the declination of the road may be preserved within that limit."

NO 2, Sept. SESSION, 1918

Order to view

A Public road in Reade Town-

ship and to vacate and supply

part between Village of Glas-

gow and the Borough of Bellwood

Filed 2 December 1918

Open Court

Viewers:

A. M. Shoemaker, Esq.,

Adam Shuman

J. D. Ritter

Clerk Robb. 90 cts.

Dec. 1918 Approved and breadth fixed at forty feet.
By the Court
Mar. 1919 Confirmed Frank C. Robb, Clerk

TO THE COMMISSIONERS OF CAMBRIA COUNTY,

AND THE SUPERVISORS OF ROADS OF THE TOWNSHIP

OF READE, IN THE SAID COUNTY OF CAMBRIA.

GENTLEMEN:

You are hereby notified that a Petition will be presented to the Court of Quarter Sessions of the Peace of Cambria County, Pennsylvania, on Thursday, November 7th 1918, asking for the appointment of Viewers to vacate a part of the road leading from the Village of Glasgow to the Borough of Bellwood, in the County of Cambria, Pennsylvania, from a point where said road intersects with the state road leading from Van Ormer to Osceola Mills, at Glasgow ^{Hotel} Station to a point in the County line between Cambria County and Blair County, one hundred feet North of the point where the present road intersects said County line, all within the Township of Reade, Cambria County, Pennsylvania, and a new road laid out from same point to same point at a proper grade and curvature and thus eliminate the dangerous and inconvenient part of the present road.

Edward E. Egan
Attorneys for Petitioners.

Nov 7, 1918, we hereby acknowledge service of the above notice.

J. B. Lehman
Ass't Clerk

Commissioners.

TO THE COMMISSIONERS OF CAMBRIA COUNTY,

AND THE SUPERVISORS OF ROADS OF THE TOWNSHIP

OF READE, IN THE SAID COUNTY OF CAMBRIA.

GENTLEMEN:

You are hereby notified that a Petition will be presented to the Court of Quarter Sessions of the Peace of Cambria County, Pennsylvania, on Thursday, November 14th, 1918, asking for the appointment of Viewers to vacate a part of the road leading from the Village of Glasgow to the Borough of Bellwood, in the County of Cambria, Pennsylvania, from a point where said road intersects with the state road leading from Van Ormer to Osceola Mills, at Glasgow ^{Hotel} Station to a point in the County line between Cambria County and Blair County, one hundred feet North of the point where the present road intersects said County line, all within the Township of Reade, Cambria County, Pennsylvania, and a new road laid out from same point to same point at a proper grade and curvature and thus eliminate the dangerous and inconvenient part of the present road.

Edward J. Jones *Edward J. Jones*
Attorneys for Petitioners.

_____, we hereby acknowledge service of the above notice.

Geo. Hohn
Levi Troell } Supervisors
Daniel Mainer } are all *petitioners*

Supervisors.

KNOW ALL MEN BY THESE PRESENTS, That we, Geo. H. H. H.,
John H. H. and James H. H.,
all residents and citizens of the Township of Reade, Cambria County,
and Commonwealth of Pennsylvania, are held and firmly bound unto the
said Commonwealth in the sum of ONE HUNDRED DOLLARS, lawful money of
the United States of America, to which payment well and truly to be
made and done, we bind ourselves and each of us, our and each of our
heirs, executors and administrators, firmly by these presents. Sealed
with our seals and dated the 1st day of March,
A. D., 1918.

WHEREAS, the petition of certain of the inhabitants and citizens of the Township of Reade, Cambria County, Pennsylvania, has this day been presented to the Court of Quarter Sessions of the said County of Cambria setting forth that they labor under some inconvenience by reason of the steep grades and sharp curves in a public road in said Township leading from the Village of Glasgow to the Borough of Bellwood, in the County of Cambria, Pennsylvania, and that that part of said road should be vacated from a point where said road intersects with the state road leading from Van Ormer to Osceola Mills, at Glasgow ~~Station~~ ^{Station}, to a point in the County line between Cambria County and Blair County, one hundred feet North of the point where the present road intersects said County line, all within the Township of Reade, Cambria County, Pennsylvania, and a new road laid out from same point to same point at a proper grade and curvature, and thus eliminate the dangerous and inconvenient part of the present road, and praying for the appointment of viewers to vacate and supply said road.

NOW THE CONDITION OF THIS OBLIGATION IS SUCH, that if the petitioners for the said view, if called upon by the Court, shall

make payment of the costs of said view into the treasury of Cambria
County, as provided by law, then this obligation shall be null and
void, otherwise to be and remain in full force and virtue.

Sealed and delivered in the

presence of

W. J. Thompson

Geo. A. Miller (SEAL)
Sam. Goyell (SEAL)
Dan. H. Haines (SEAL)

No 2 September Term 1918

In the Court of Quarter Ses-
sions of Cambria Co., Pa.

X

B O N D.

Filed 7 November 1918

AND NOW, for y^e,
1918, within bond approved.

By the Court

EVANS & EVANS

EBENSBURG, PA.

JOHN E. EVANS CHAS. S. EVANS

IN THE COURT OF QUARTER SESSIONS OF CAMBRIA COUNTY,
PENNSYLVANIA.

TO THE HONORABLE THE JUDGES OF SAID COURT:

The petition of the undersigned, residents and citizens of the Township of Reade, in said County, and vicinity, respectfully re-
presents:.

That they labor under some inconvenience by reason of the steep grades and sharp curves in a public road in said Township leading from the Village of Glasgow, Cambria County, Pennsylvania, to the Borough of Bellwood, in the County of Blair, part of which they desire to vacate, and have another laid out instead.

They pray that that part of the public road which leads from the Village of Glasgow to the Borough of Bellwood, in the County of Cambria, Pennsylvania, should be vacated from a point where said road intersects with the state road leading from Van Ormer to Osceola Mills, at Glasgow ^{State} Station, to a point in the County line between Cambria County and Blair County, one hundred feet North of the point where the present road intersects said County line, all within the Township of Reade, Cambria County, Pennsylvania, and a new road laid out from same point to same point, at a proper grade and curvature, and thus eliminate the dangerous and inconvenient part of the present road.

They, therefore, pray your Honor to appoint viewers for this purpose.

And they will ever pray, etc.

Geo. H. H. H.
Geo. H. H.
Geo. H. H.
Geo. H. H.

N. V. Ginn
J. E. Fisher
H. M. Hill
R. S. Long
T. H. Fortney
J. H. Fortney
Scott Brown
Howard Zimmerman
John Thomas
John G. Ginn
W. G. Broughton
J. V. M. Gentry
C. E. Gentry
Harry E. Davis
W. M. Mearns
J. V. G. Mearns
G. M. Zimmerman
Edgar Ginn
Fred Ginn
Robert Ginn
John Ginn
W. E. Miller
Wm Thomas
Lewis Ginn
J. M. Ginn
Charles Ginn

John Miller
Cloyd H. Ginn
Thomas Davis
J. B. Ginn
Geo. J. Ginn
Harry Letcher
W. W. Brown
R. E. Ginn
B. F. Ginn
P. H. Ginn
J. B. Ginn
Sam M. Miller
J. W. Ginn
J. H. Chase
A. C. Thomas
A. G. Ginn
Frank J. Ginn
Chas. Ginn
A. G. Ginn
Orris Ginn
Howard Ginn
R. L. Bower
Reed Ginn
G. J. Ginn

STATE OF PENNSYLVANIA |
COUNTY OF CAMBRIA | SS:

Before me, the subscriber, a Justice of the Peace in
and for said County and State, personally came *[Signature]*
[Signature], one of the foregoing petitioners, who
being duly sworn according to law doth depose and say that the
facts, matters and things set forth in the above and foregoing
petition are true and correct, to the best of his knowledge, in-
formation and belief.

Sworn and subscribed before me
this 4 day of Nov,

A. D. 1918.

[Signature]
Justice of the Peace.

My commission expires *Jan 1, 1920*

H. B. Hopkins

No 2 September Term 1918

In the Court of Quarter Ses-
sions of Cambria Co., Penn'a.

PETITION FOR CHANGE IN

ROAD, in Reade
Township Cambria Co. Pa.

Filed 7 November 1918

AND NOW, Nov 9 1918,

1918, Alfred Kounslor

and Adam Shuman

and J. H. Pitter

are appointed viewers.

By the Court

EVANS & EVANS

EBENSBURG, PA.

JOHN E. EVANS CHAS. S. EVANS

REPORT OF VIEWERS .

To the Honorable, the Judges of the Court of Quarter Sessions of
Cambria County, Pennsylvania.

We, the undersigned members of the board of viewers of Cambria county, appointed by your honorable court, upon the attached order, and therein directed to view and determine as to the propriety of vacating and supplying certain portions of the public road, in Reade township, between Glasgow and the Blair County Line, respectfully report:-

That having given due notice of the view and of the time and place of meeting of the viewers to the Commissioners of Cambria County and the Supervisors of Reade township, by having them accept service of notices hereto attached, and to the traveling public by printed hand bills posted in public and conspicuous places at and near the termini and along the line of the road to be viewed; and having been first duly qualified according to law to perform the duties of our appointment faithfully, impartially and to the best of our judgment and ability; all of us met at the time and place appointed in accordance with the notices so given and having carefully viewed the premises are all of the opinion that the road as laid out on the order of this court entered to No. 4 March Sessions 1917, between the Cambria and Blair County Line and the intersection of the public road and the railroad at Lloydville Station should be opened for public use and the two short pieces of road as indicated on the plat or draft hereto attached and made a part of this report should be vacated and supplied; that is to say the piece of road indicated on said draft as "D" "E" "F" should be vacated and instead thereof that marked "D" "G" "H" "F" supplied instead and secondly the piece of road indicated between points marked "I" "J" "K" should be vacated and that piece of road taking the direction of "I" "L" "K" supplied.

Having failed to secure releases of damaged from the parties through and over whose land the the two last mentioned changes in the road were

laid out we have assessed twenty five dollars damages each to Messrs.
McCartney & Bower and to R. S. Boon.

Witness our hands this 2nd. day of December, A.D., 1918.

Adam Shuman

A. M. Hoemaker

J. D. Ritt

Viewers.

5

Country
Opening Country

location of road bed. S. 120° 53' E. 192'.
75' S. 35° E. 215'.
23° 30' E. in County line.

Uncleared and unimproved land. to be supplied.

1

Univers appointed upon the attached order
of the Court of Quarter Sessions of Cambria Co., Pa.
G. M. Ackemaeker, J. D. Ritter & Adam Shuman, Univers.

Sloydville
R. R. Station.

Tracks.

SECTION 2.

Blandburg.

is



Robt. Richardson
Stoydville
Station.

Stoydville School.

T. R. Co.
Tenn.

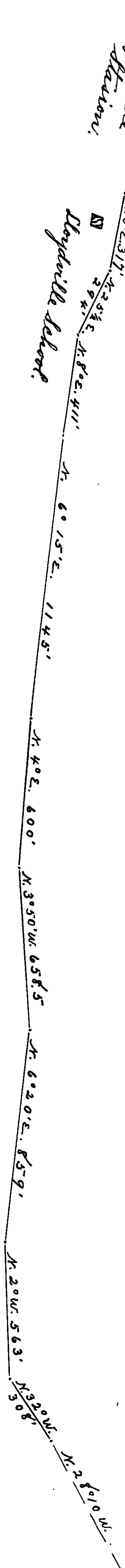

SECTION 3.

Harrison & Walker
Clay Works.

Blandburg.

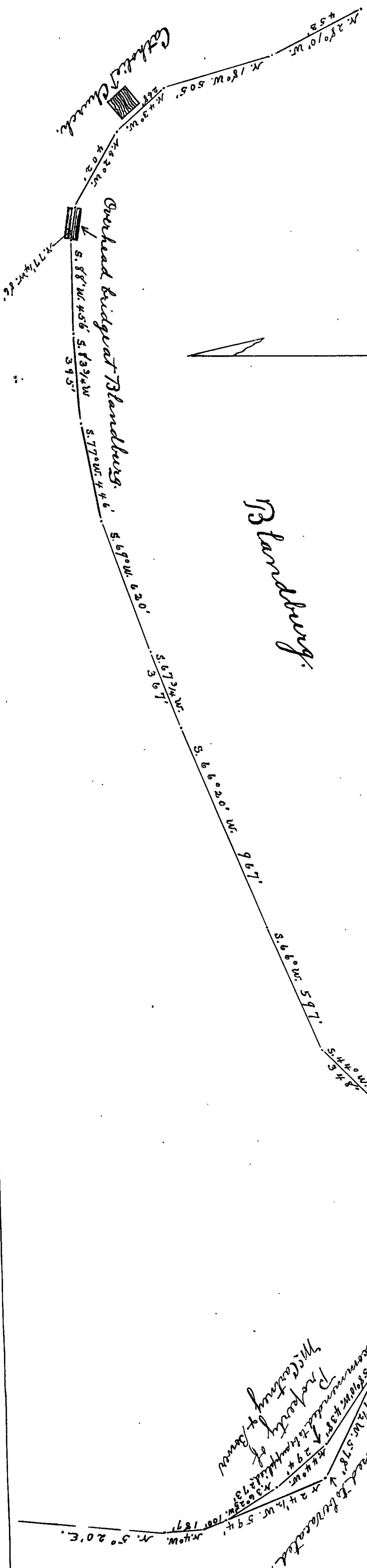

SECTION 4.

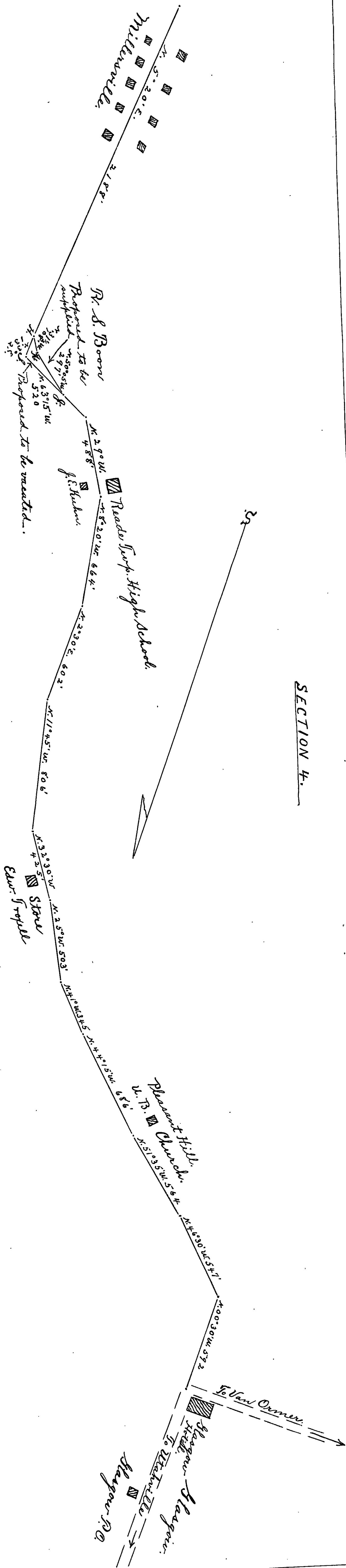

ROAD NOTICE

Notice is hereby given that the Viewers appointed by the Court of Quarter Sessions of Cambria County, Pa., to view and determine as to the propriety of vacating and supplying a piece of public road in Reade Twp., said county and state; from a point where the road which leads from Glasgow to Bellwood intersects the state road leading from Van Ormer to Osceola Mills - at the Glasgow Hotel - to a point in the line between Cambria County and Blair County, one hundred feet North of where the present road intersects said county line:

will meet at the Glasgow Hotel, in the Village of Glasgow, in the township of Reade aforesaid, on the 25th. day of November 1918, at 1:00 o'clock p.m. for the purpose of performing the duties of their appointment.

A. M. Shoemaker, Esq.,

Adam Shuman and

J. D. Ritter,

Viewers.

Ebensburg, Pa. 11/11/ 1918.

Now, Nov., 13 1918, service of the within notice is hereby accepted
for the Commissioners of Cambria County, Pennsylvania.

James H. Blume
Clerk. .

ROAD NOTICE

Notice is hereby given that the Viewers appointed by the Court of Quarter Sessions of Cambria County, Pa., to view and determine as to the propriety of vacating and supplying a piece of public road in Reade Twp., said county and state; from a point where the road which leads from Glasgow to Bellwood intersects the state road leading from Van Ormer to Osceola Mills - at the Glasgow Hotel - to a point in the line between Cambria County and Blair County one hundred feet North of where the present road intersects said county line.

will meet at the Glasgow Hotel, in the Village of Glasgow, in the township of Reade aforesaid, on the 25th day of November, 1918, at 1:00 o'clock p. m. for the purpose of performing the duties of their appointment.

A. M. Shoemaker, Esq.,
Adam Shuman and
J. D. Ritter,

Viewers.

Ebensburg, Pa. 11/11/1918.

Now, Nov., 1918, service of the within notice is hereby
accepted by the undersigned Supervisors of the Township of Reade,
Cambria County, Pennsylvania.

Sam A. Bueff.

Geo. Hahn.

Daniel Mainer.

Supervisors.

Cost of View.
J. D. Ritter

3 1/2 Days	-----	\$17 50
254 miles	-----	12 70
Livery hire Van Ormer to Glasgow	-----	50
		<u>\$30 70</u>

Adam Shuman

3 1/2 Days	-----	\$17 50
226 miles	-----	11 30
Livery Van Ormer to Glasgow	-----	50
		<u>\$29 30</u>

A. M. Shoemaker

5 1/2 Days	-----	\$27 50
154 miles	-----	7 70
Livery	-----	50
Lifting Order	-----	90
Survey	-----	10 00
Plotting	-----	7 50
Tracing	-----	7 50
Tracing cloth	-----	60
		<u>\$62 20</u>