

Sept, 1916

~~over-act~~

1937

[illegible]

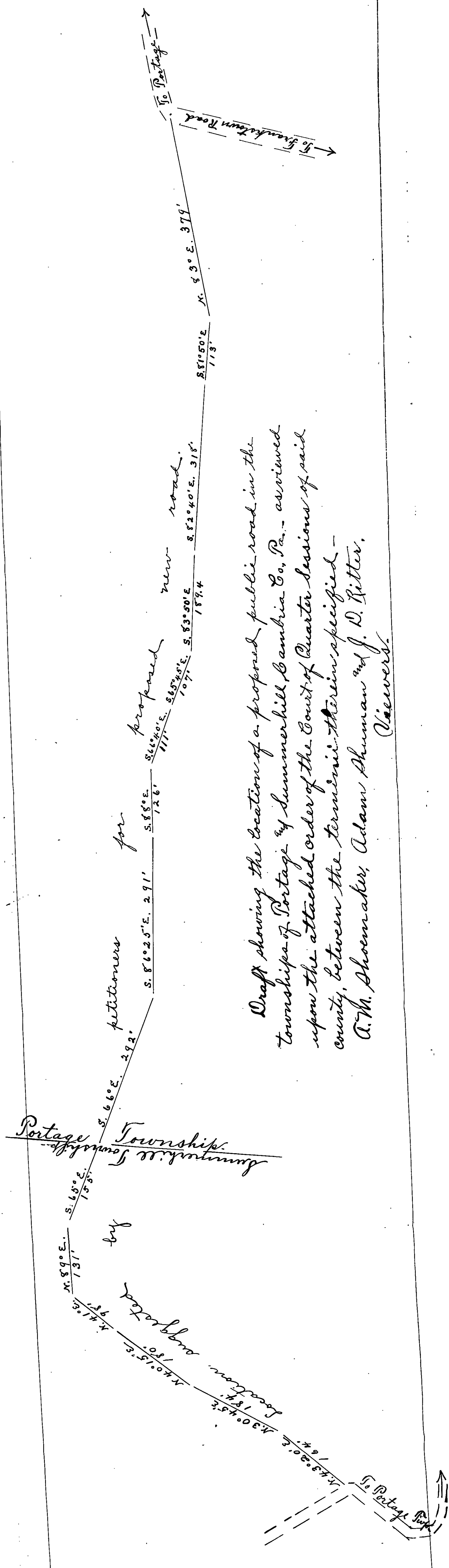

Draft showing the location of a proposed public road in the townships of Portage & Summerhill Cambria Co., Pa., as viewed upon the attached order of the Court of Quarter Sessions of said county, between the termini therein specified -
 A. W. Shoemaker, Adam Shuman and J. D. Ritter,
 Viewers.

TO THE HONORABLE THE JUDGES OF THE COURT OF QUARTER SESSIONS
OF THE PEACE IN AND FOR THE COUNTY OF CAMBRIA:

The petition of the undersigned, inhabitants of the Townships of Summerhill and Portage in the said County, respectfully represents:-

That your petitioners labor under great inconvenience for want of a public road or highway, in said Townships of Summerhill and Portage, to begin at a certain point in the said Township of Summerhill, which said point of beginning is at a point in the Township Road connecting the Frankstown Road and the Township Road leading from the Frankstown Road to No. 2 Portage, at or about the point where the boundary line separating the lands of M. Minosky and Julia Holovitch meets said Township Road connecting the Frankstown Road and the Township Road leading from the Frankstown Road to No. 2 Portage, which said point of beginning is thirty-six hundred and sixty-three (3663) feet distant from the intersection of the Frankstown Road and the Township Road connecting the Frankstown Road and the Township Road leading from the Frankstown Road to No. 2 Portage, and extending thence, by a convenient route, to another point of ending in the said Township of Portage, which said point of ending is at a point in the Township Road leading from the Frankstown Road to No. 2 Portage, one hundred fifty-five (155) feet from the intersection of said Township Road leading from the Frankstown Road to No. 2 Portage and the said Township Road connecting the Frankstown Road and the Township Road leading from the Frankstown Road to No. 2 Portage.

Your petitioners therefore pray the Court to appoint proper persons to view and lay out the same according to law; and they will ever pray, &c.

NAME

RESIDENCE

Adena Mondy Portage Pa.

Chas. C. Chappell Portage Pa.

James M. Gough Summerhill Twp.

H. H. Skelly Summerhill Twp.

Francis A. Holsapple " "

J. M. O'Brien Summerhill Twp.

Earle W. Smith Portage Twp.

Peter Halswich Summerhill Twp.

Daniel D. Hill Portage Twp.

Arthur Hermann Portage Twp.

Fred. Biederlein Portage Twp.

Edwin B. Buckett Portage Twp.

Loa Baith Portage Twp.

John Zambekes Portage Twp.

Mat Bird Portage Twp.

Joseph Stager Portage Twp.

William C. Hill Portage Township

John McVicker Portage Township

George Arkord Portage Township

Edward Boushous Portage Township

NAME

RESIDENCE

Paul Gibbons Portage Pa

Steve Pires Portage Township

Mr John Tenhart Portage Pa township

Mrs M M Mcdonnell Portage Pa Township

Mrs John Kresch Portage Township

Mr J K Adams Portage Township

Mr Frank Stenner Portage township

Mr Ed Wilson Portage township

Mr Wm Groat Portage Township

Mr William Reuse Portage township

Mr Frank Dombrock Portage township

Mr Daniel Morrison

H E Mulhollen Portage township

Francis J. Ritchey Portage township

Joseph Yernaud Portage township

To the Board of Road Supervisors of Portage Township:-

Please take notice that an application will be made to the Court of Quarter Sessions of Cambria County, Pennsylvania, on the twenty-fourth day of October, .A..D. 1916, for the appointment of Viewers to lay out a road in the Townships of Summerhill and Portage, to begin at a certain point in the said Township of Summerhill, which said point of beginning is at a point in the Township Road connecting the Frankstown Road and the Township Road leading from the Frankstown Road to No. 2 Portage, at or about the point where the boundary line separating the lands of M. Minosky and Julia Holovitch meets said Township Road connecting the Frankstown Road and the Township Road leading from the Frankstown Road to No. 2 Portage, which said point of beginning is thirty-six hundred and sixty-three (3663) feet distant from the intersection of the Frankstown Road and the Township Road connecting the Frankstown Road and the Township Road leading from the Frankstown Road to No. 2 Portage, one hundred fifty-five (155) feet from the intersection of said Township Road leading from the Frankstown Road to No. 2 Portage and the said Township Road connecting the Frankstown Road and the Township Road leading from the Frankstown Road to No. 2 Portage.

State of Pennsylvania, |
County of Cambria. | SS:

Personally appeared before me this 14 day of October, A.D. 1916, James Carl Mondy, who, being duly sworn according to law, deposes and says that she served a copy of the foregoing notice on ~~John L. Wykes~~ Roy Plummer ~~John L. Wykes~~ Lincoln Roberts and John McMullen, Supervisors of Portage Township, aforesaid, on the 14 day of October, A. D. 1916, by handing each the same and making known to each the contents thereof.

Sworn and subscribed before me,
this 14 day of October,
A. D. 1916.

John J. Gera
Justice of the Peace.

My Commission Expires
First Monday In Jan 1922

To the Board of Road Supervisors of Summerhill Township:-

Please take notice that an application will be made to the Court of Quarter Sessions of Cambria County, Pennsylvania, on Tuesday, October 24th, 1916, for the appointment of Viewers to lay out a road in the Townships of Summerhill and Portage, to begin at a certain point in the said Township of Summerhill, which said point of beginning is at a point in the Township Road connecting the Frankstown Road and the Township Road leading from the Frankstown Road to No. 2 Portage, at or about the point where the boundary line separating the lands of M. Minosky and Julia Holovitch meets said Township Road connecting the Frankstown Road and the Township Road leading from the Frankstown Road to No. 2 Portage, which said point of beginning is thirty-six hundred and sixty-three (3663) feet distant from the intersection of the Frankstown Road and the Township Road connecting the Frankstown Road and the Township Road leading from the Frankstown Road to No. 2 Portage, one hundred fifty-five (155) feet from the intersection of said Township Road leading from the Frankstown Road to No. 2 Portage and the said Township Road connecting the Frankstown Road and the Township Road leading from the Frankstown Road to No. 2 Portage.

State of Pennsylvania, |
County of Cambria. | SS.

Personally appeared before me this 14 day of October
A. D. 1916, James Earl Mondy, who being duly sworn according
to law, deposes and says that he served a copy of the foregoing
notice on Albert Wyncoop, Conrad Brunett and Wm. H. Edwards, Super-
visors of Portage Township, aforesaid, on the 14 day of
October, A. D. 1916, by handing them the same and making
known to them the contents thereof.

Sworn and subscribed before me,
this 14 day of Oct., 1916.

James Earl Mondy
John J. Gause
Justice of the Peace

My Commission Expires
First Monday in Jan 1922

STATE OF PENNSYLVANIA, |
COUNTY OF CAMBRIA. | SS:

Personally appeared before me, this 17 day of October, A. D. 1916, Oliver Monday, one of the petitioners aforesaid, who, being duly sworn according to law, deposes and says that the statements therein contained are true and correct.

Oliver Monday

Sworn and subscribed before me the day and year aforesaid.

John J. Green J. R.

My Commission Expires
First Monday in January 1922

DECREE.

And now, to wit, the 24th day of October, A. D. 1916, the within petition read and considered, and A. M. Shrock Esq. Adams Shuman and J. R. Stetter are hereby appointed Viewers to view the said premises and to make report thereon according to law.

By the Court

No 10 September Session 1916

IN THE COURT OF QUARTER
SESSIONS OF CAMBRIA COUNTY

PETITION OF CITIZENS OF
TOWNSHIPS OF SUMMERHILL AND
PORTAGE TO LAY OUT A PUBLIC
ROAD IN SAID TOWNSHIPS.

Filed 24 October 1916

LEECH & LEECH
ATTORNEYS-AT-LAW

Commonwealth of Pennsylvania, }
County of Cambria. } SS.

At a Court of Quarter Sessions of the Peace of the County of Cambria held at Ebensburg, in the said County, on the Twenty fourth day of October A. D. 1916, before the Honorable Judge of the said Court: Upon the petition of divers inhabitants of the Townships of Summerhill & Portage, in the said County, setting forth that they labor under inconvenience for want of a Public road or highway, to lead from

a point in the Township Road connecting the Frankstown Road and the Township road leading from the Frankstown Road to No. 2 Portage, at or about the point where the boundary line separating the lands of M. Minosky and Julia Holovitch meets said Township Road connecting the Frankstown Road and the Township leading from the Frankstown to No. 2, Portage, which said point of beginning is thirty six hundred and sixty three (3663) feet distant from the intersection of the Frankstown Road and the Township Road connecting the Frankstown Road and the Township Road leading from the Frankstown Road to No. 2 Portage, and extending thence, by a convenient route, to another point of ending in the said Township of Portage, which said point of ending is at a point in the Township Road leading from the Frankstown Road to No. 2, Portage, one hundred fifty five (155) feet from the intersection of said Township Road leading from the Frankstown Road to No. 2, Portage and the said Township Road connecting the Frankstown Road and the Township Road leading from the Frankstown Road to No. 2 Portage.

and therefore praying the Court to appoint proper persons to view and lay out the same according to law. The Court, upon due consideration had of the premises, do order and appoint

A. M. Shoemaker surveyor, and

Adam Shuman and J. D. Ritter

viewers, to view the ground proposed for said road, and if they view the same, and shall agree that there is occasion for such road, they shall proceed to lay out the same, having respect to the shortest distance and the best ground for a road, and in such manner as shall do the least injury to private property, and also be as far as practicable, agreeable to the desires of the petitioners, and that they make a report of their proceedings to the next Court of Quarter Sessions to be held for said County, stating particularly whether they judge the same necessary for a public or private road, together with a plot or draft thereof, and the courses and distances, and references to the improvements through which it may pass.

By the Court.

Attest:

Frank C. Robb, Clerk.

NOTE. "It shall be the duty of all persons appointed in the several counties of this Commonwealth to view and review any public or private road or bridge, if they shall decide in favor of locating said road or bridge, to endeavor to procure from the person or persons over whose land such location may be made releases from all claims for damages that might arise from the opening of such road or the building of such bridge; and in every case where said viewers shall fail to procure such releases, and it shall appear to them that any damages will be sustained, it shall be their duty to assess the damages and make report thereof signed by a majority of their number, and return the same, together with all releases obtained, to the Court of Quarter Sessions, and the damages so assessed shall be conclusive, or may be subject to appeal, review or modification, as may be provided by existing laws in the different counties of this Commonwealth."

"The persons appointed as aforesaid shall view such ground, and if they shall agree that there is occasion for a road, they shall proceed to lay out the same, having respect to the shortest distance, and the best ground for a road, and in such manner as shall do the least injury to private property, and also be, as far as practicable, agreeable to the desire of the petitioners."

"The viewers, as aforesaid, shall make report at the next term of said Court, and in the said report shall state particularly: First, who of them were present at the view, second, whether they were severally sworn or affirmed; third, whether the road desired be necessary for a public or private road; they shall also annex and return to the Court a plot or draft thereof, stating the courses and distances, and noting briefly the improvements through which it may pass; and, whenever practicable, the viewers shall lay out the said roads at an elevation not exceeding five degrees (except at the crossing of ravines and streams), where, by moderate filling and bridging, the declination of the road may be preserved within that limit."

NO. 10	Sept.	SESSION, 1916
Order to view A road in Summerhill and Portage townships, leading from a point on the Frankstown Road to No. 2. Portage		
Filed 6 December 1916 in Open Court Dec 13 1916 C.S. FILED		
Viewers.		
A. M. Shoemaker		
Adam Shuman		
J. D. Bitter		
Clerk		90 cts.

13 December 1916 Approved and breadth fixed at forty feet.
By the Court

11 AD
REPORT OF VIEWERS.

To the Honorable, the Judges of the Court of Quarter Sessions of
Cambria County, Pennsylvania.

We, the undersigned members of the board of viewers of Cambria County appointed by your honorable Court, upon the attached order, and therein directed to view and determine as to the necessity for a public road lying partly in the township of Portage and partly in the township of Summerhill, between the terminal points particularly and definitely specified in said order, respectfully report:-

That having given due notice of the view and of the time and place of meeting of the viewers to the Commissioners of Cambria County and to the Supervisors of the townships of Summerhill and Portage, by having them accept service of notices hereto attached, and to the traveling public by printed hand bills posted in public and conspicuous places at and near the terminal points of the piece of road to be viewed: and having been first duly qualified according to law to perform the duties of our appointment according to the best of our judgment and ability, faithfully and impartially: all of us met at the time and place appointed and having carefully viewed the premises are of the opinion that the piece of road asked for by the petitioners is not necessary for the accommodation of the public and should not be opened for public use.

The piece of road as suggested by the petitioners takes the following courses and distances, as shown on the plot or draft hereto attached and made a part of this report; Beginning at the terminal point in Summerhill township as set forth in the attached order and running thence North 43°20' East 164 feet, North 30°45' East 184 feet, North 40°15' East 180 feet, North 41° East 98 feet, North 89° East 131 feet, South 65° East 155 feet, South 66° East 292 feet, South 86° 25' East 291 feet, South 88° East 126 feet, South 66° 40' East 111 feet, South 65° 45' East 107 feet, South 83° 50' East 189.4 feet, South 82° 40' East 318 feet, South 81° 50' East 113 feet, and North 83° East 379 feet to the terminus on the public road in Portage Township as specified in the attached order; passing by and over lands of Mike Micovitch, Julia Holovitch, Joe

Venoski, Peter Carpiak, Mrs. O. Loudy and the McCormick Coal Co. all of which is unimproved.

The piece of road asked for by the petitioners would not be of use to the public generally nor to any individual living along the line of the road as the public already have a public thoroughfare of practically the same length between the same terminal points and which lays very close to the present road and along which some half dozen or more families reside, while there is no one residing along the line of the road sought to be obtained by the petitioners.

Witness our hands this 2nd day of December, A. D., 1916.

A. M. Proemeter

Adam Shuman

J. D. Ritter

Viewers.

ROAD NOTICE

Notice is hereby given that the Viewers appointed by the Court of Quarter Sessions of Cambria County, Pa., to view and determine as to the necessity for a public road to begin on the road which leads from the Frankstown Road to the road leading from the Frankstown Road to No. 2. Portage, at a point on line of lands of M. Minosky and Julia Holovitch, which is 3663 ft. from the intersection of said cross road with the Frankstown road in Summerhill Twp., and ending on the same cross road at a point 155 ft. from where it connects with the road leading from the Frankstown road to No. 2. Portage, in Portage Twp.; in said county and state:

will meet at the place of beginning, above noted, in the township of Summerhill aforesaid, on the 28th. day of November 1916, at 9:15 o'clock a.m. for the purpose of performing the duties of their appointment.

A. M. Shoemaker,

Adam Shuman and

J. D. Ritter,

Viewers.

Ebg., Pa. Nov., 17th 1916.

Now, Nov, 17th 1916, Service of the within
notice is hereby accepted for the
Commissioners of Cambria County.
Walter Jones
County Solicitor

ROAD NOTICE

Notice is hereby given that the Viewers appointed by the Court of Quarter Sessions of Cambria County, Pa., to view and determine as to the necessity for a public road to begin on the road which leads from the Frankstown road to the road leading from the Frankstown road to No. 2. Portage, at a point on line of lands of M. Minoosky and Julia Holovitch which is 3663 ft. from the intersection of said cross road with the Frankstown road in Summerhill Twp., and ending on the same cross road at a point 155 ft. from where it connects with the road leading from the Frankstown road to No. 2. Portage, in Portage Twp., in said county and state:

will meet at the place of beginning, above noted, in the township of Summerhill aforesaid, on the 28th. day of November 1916, at 9:15 o'clock a.m., for the purpose of performing the duties of their appointment.

A. M. Shoemaker,

Adam Shuman and

J. D. Ritter,

Viewers.

Ebg., Pa. Nov., 17th. 1916.

Now Nov., 1916, service of the within notice is hereby
accepted by the undersigned Supervisors of the township of
Summerhill, Cambria Co., Pa.

Lincoln Roberts

R. H. Danner

John H. Krueger

Supervisors.

ROAD NOTICE

Notice is hereby given that the Viewers appointed by the Court of _____ Quarter Sessions _____ of Cambria County, Pa., to view and determine as to the necessity for a public road to begin on the road which leads from the Frankstown road to the road leading from the Frankstown road to No. 2. Portage, at a point on line of lands of M. Kinsky and Julia Holovitch which is 3663 ft. from the intersection of said cross road with the Frankstown road in Summerhill Twp., and ending on the same cross road at a point 158 ft. from where it connects with the road leading from the Frankstown road to No. 2. Portage, in Portage Twp., in said county and state:

will meet _____ at the place of beginning, above noted, _____ in the _____ township _____ of _____ Summerhill _____ aforesaid, on the 28th. day of November 1916, at 9:15 o'clock a. m., for the purpose of performing the duties of their appointment.

A. M. Shoemaker,

Adam Shuman and

J. D. Ritter,

Ebg., Pa. Nov., 17th. 1916.

Viewers.

Now, Nov., 1916, service of the within notice is hereby
accepted by the undersigned Supervisors of the township of Portage.

Wm H Edwards

Albert Wynkoop.

Supervisors.

Summerhill & Portage Tps.

Adam Shuman

1 Day — \$ 5⁰⁰
30 miles — 1⁵⁰
Auto hire — 1⁰⁰

J. D. Ritter

2 days \$10⁰⁰
102 mi - (2 trips) 5⁶⁵

15.15

A. M. Shoemaker

Lifting Order — \$9⁰⁰
4 days — \$20⁰⁰
auto hire — 3⁰⁰

23.90

.60

24.50

C. Co To A. M. Shoemaker, Dr.

10/14/16 To two prints to attach
to Report of road in Croyle and
Summerhill Tps. No. 1. Mar 1916

\$.60