

Cambria County, Pa.

At a Court of Quarter Sessions of the Peace held at Ebensburg in and for said County on the Eleventh day of October A. D. 1830 before the Honourable the Judges of the same Court:

Upon the petition of divers inhabitants of the township of Sumnerhill in the said County, setting forth that a private road has lately been laid out by an order of Court from a point on a public road leading from Ebensburg to Jefferson near Kitman's Saw Mill to a point on the same road near Barnabas Mullins in said township which road if confirmed by the Court will be very injurious to the said petitioners and burthensome to the inhabitants of the township through which the same runs; and therefore praying the Court to appoint proper persons to review the said road and parts adjacent &c. The Court upon due consideration do order and appoint George Murray, William Palmer, Hugh Sugan, Henry Michael, John Pringle & James Burk to review the said road and parts adjacent, and if any five of them review the same, and any four of the actual reviewers agree that there is occasion for such a road, they shall proceed to lay out the same as agreeable to the desire of the petitioners as may be, having respect to the best grounds for a road and the shortest distance, and in such a manner as to do the least injury to private property, and that they make report of their proceedings to the next Court of Quarter Sessions to be held for the said County, stating particularly whether they judge the same necessary for a public or private road, together with a plot or draft thereof and the courses and distances, and references to the improvements through which it may pass.

By the Court  
Wm Stittell Clerk

To the Honourable the Judges within named

We the persons appointed by the within order of Court to view the said road and parts adjacent having first been duly sworn according to law. Do report that in pursuance of said order of Court we have viewed the said road and parts adjacent and have laid out for private use the following Road by. Beginning at a point on the line of said Road fifteen perches from the Spruce corner running North thirty and <sup>a</sup> half Degrees East. Thence North thirty five Degrees East sixteen perches to a bush thence North sixty one and a half Degrees East eight perches to a post. Thence North sixty four and a half Degrees East sixteen perches to a post. Thence North thirty nine Degrees East eight perches to a post. Thence North eight Degrees East nine perches to a post. Thence North twenty eight Degrees West seventeen perches to a post. Thence North six and a fourth perches to a post on line of said Road running North thirty three Degrees East eight and a fourth perches from the Bush corner. And we are of opinion that the post hereby supposed should be vacated. A draft whereof is herunto annexed. Given of the views upon the ground Witness our hands the 28<sup>th</sup> day of Mar.

A.D. 1857

William Palmer

Palmer. Deagan

Thugh. Deagan

Pringle. Michael

John Pringle

+ Bush. 3 days each

Henry Michael

James A. White

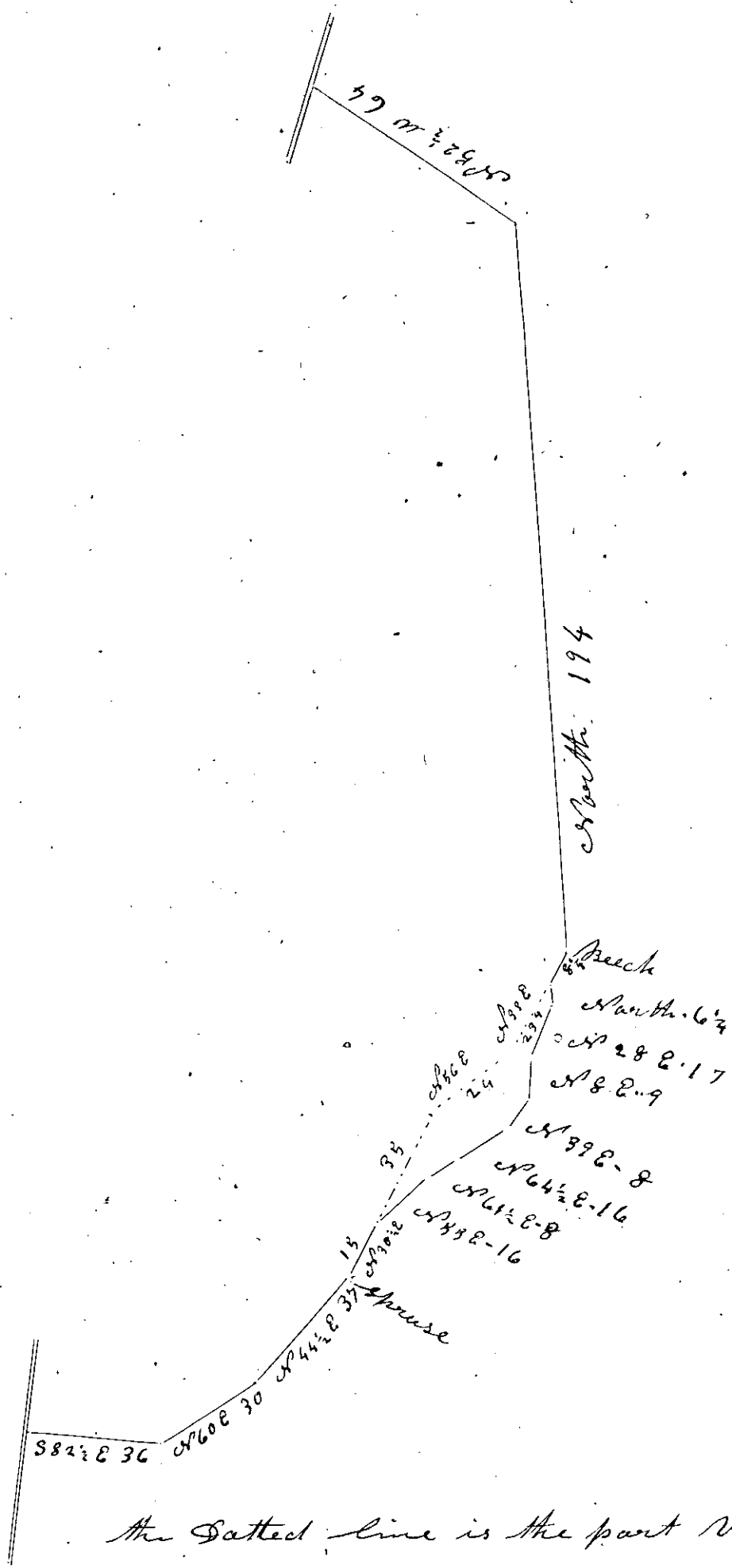

The dotted line is the part vacated

1857

Order to Service of process  
Books received from various  
State, made to [unclear]  
challenges in [unclear]  
[unclear]

Permitted

George Chesney  
William [unclear]  
August [unclear]  
Henry [unclear]  
Edward [unclear]  
James [unclear]

7<sup>th</sup> Jan. 1857, order returned  
12<sup>th</sup> April 1857, made  
12<sup>th</sup> July, 1857, [unclear]  
25<sup>th</sup> July, 1857, [unclear]

Dec. 1857

Cambridge County, N. S.

At a Court of Quarter Sessions of the Peace held at Eberstun in and for said County, on the 3<sup>rd</sup> day of July A. D. 1850, before the Honourable the Judges of the same Court:—

Upon the petition of divers inhabitants of the township of Cornemough in said County setting forth, that they labor under great inconveniences for want of a private road or highway to lead from the farm of John Moyes to intersect the Somerset and Johnstons Turnpike at or near the farm of Daniel H. Barnes, and therefore praying the said Court to appoint proper persons to view and lay out the same according to law. The Court upon due consideration had of the premises do order and appoint Daniel Coder, George Bonaker, Samuel Berkey, William Slick Sr, Jonas Coder and Daniel Trump to view the ground proposed for the said road, any if they or any five of them view the same, and any four of the actual Viewers agree that there is occasion for such a road they shall proceed to lay out the same as agreeable to the desire of the petitioners as maybe, having respect to the best grounds for a road and the shortest distance, and in such a manner as to do the least injury to private property, and that they make reports of their proceedings to the next Court of Quarter Sessions to be held for the said County, stating particularly whether they judge the same necessary for a public or private road, together with a plot or draft thereof, and the courses and distances, and references to the improvements through which it may pass

By the Court

Wm Kittle Clerk

To the Honourable the Judges within named.

We the subscribers appointed by the within order of Court, Having met on the fifth day of October A.D. 1850, and after being duly sworn according to law, do report that in pursuance of the said order we have viewed laid out & do return for private use the following Road to wit: Beginning at a Hickory near John Moyers Garden North thirty degrees east fifty perches to a post South sixty-one degrees East twenty-seven perches to a Chestnut South seventy three degrees East fifty perches to post East eight perches to a post North eighty two degrees East twenty two perches to a post North eighteen degrees East thirty two perches to Locust North seventy four degrees East fifty two perches to the Turnpike near Daniel H. Barnes or John Barnes House. Witness our hands & this fifth day of October A.D. 1850,

Daniel Johnson  
George Younker  
Samuel Barber  
William Slicker Jr  
Daniel Johnson

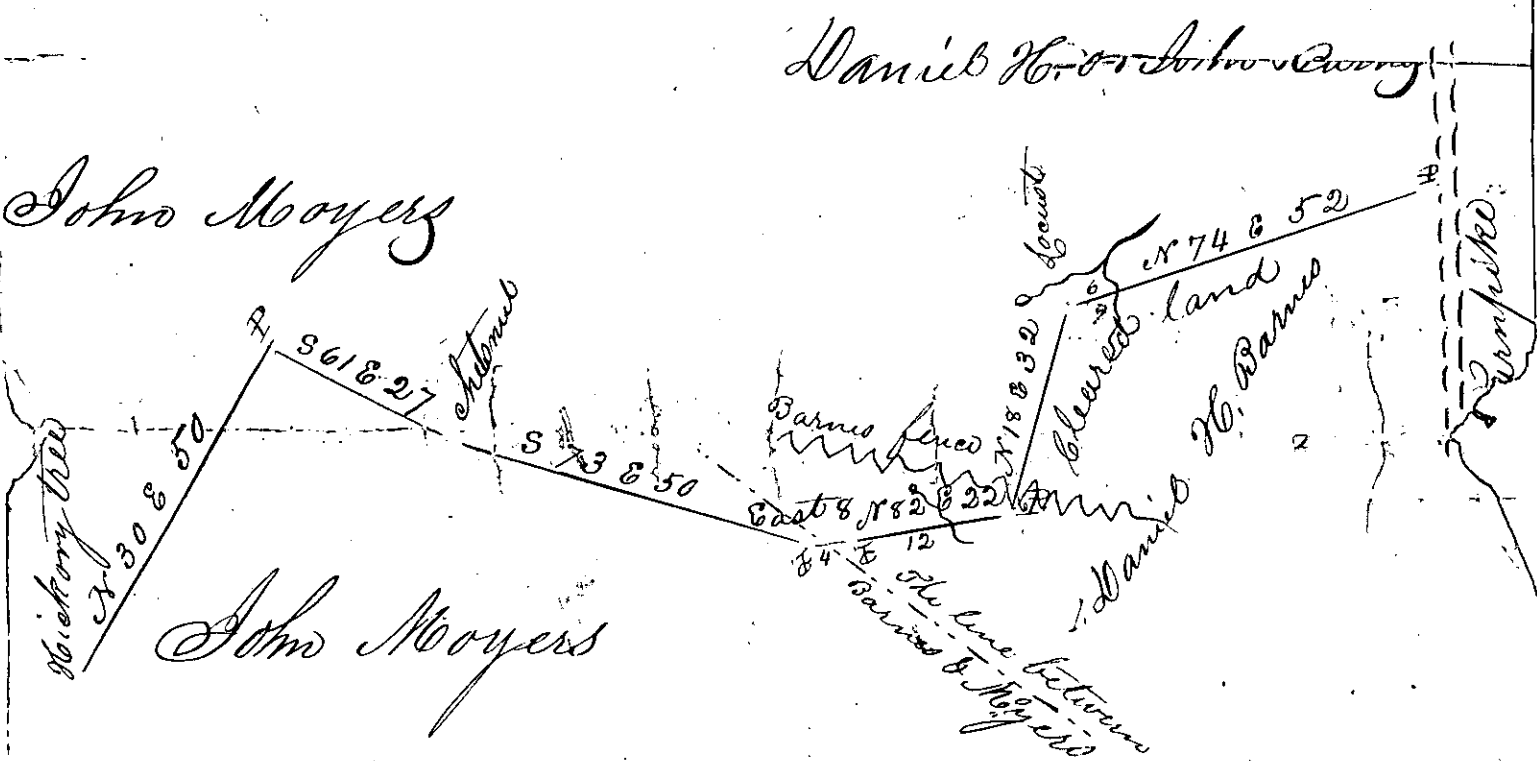

Dranght of the Roads leading from John Moyers farm to the Turnpike in Coermangh township Cambria County. Surveyed October 5th A.D. 1850 by

William Slicker Jr

1850

Order to review and  
lay out a line to back  
from the farm of John  
Wiggins to intersect the  
road at the junction  
with the at or near  
the farm of William M  
Barnes in Connors  
Parish -

Names

- Samuel Boston
- George Comber
- Samuel Cooper
- William Smith
- Thomas Cook
- Samuel Smith

9<sup>th</sup> Oct, 1850, read &

at 2<sup>nd</sup> Dec 1850, read

at 2<sup>nd</sup> July 1851, read

at 2<sup>nd</sup> Aug 1851, read

See 175 Page

Draught  
of Road leading  
from John Moyses  
Farm to Turpitts  
near D. H. Barnes



Cambria County, Pa.

At a Court of Quarter Sessions of the  
Peace held at Ebensburg in and for said  
County, on the 17<sup>th</sup> day of October A.D. 1850  
before the Honorable the Judges of the  
said Court:

Upon the petition of divers inhabitants of  
Summerhill, Washington and parts adjacent, in  
the said County, setting forth that they labor under  
great inconveniences for want of a road beginning  
at the town of Jefferson in Summerhill township  
and leading to Portage Village in Washington township  
and therefore praying the Court to appoint proper persons  
to view and lay out the same according to law.

The Court upon due consideration had of the premises,  
do order and appoint R. S. Alexander, Wm. H. Gardner,  
John Dotter, John McCoy, Peter Summers and Michael  
Litzinger to view the ground proposed for the said road,  
and if they or any five of them view the same, and any  
four of the actual viewers agree that there is occasion  
for such a road, they shall proceed to lay out the same,  
as agreeable to the desire of the petitioners as may be,  
having respect to the best ground for a road and the  
shortest distance, and in such a manner as to do the  
least injury to private property, and that they make  
report of their proceedings to the next Court of Quarter  
Sessions to be held for the said County, stating particu-  
larly whether they judge the same necessary for a  
public or private road, together with a plot or draft  
thereof and the courses and distances, and references  
to the improvements through which it may pass.

By the Court  
Wm. Kittell Clerk

To the honorable the Judges within named.

We the persons appointed

by the within order of Court, to view and lay out  
the road therein mentioned having first been  
duly sworn according to law, Do Report.

That in pursuance of the said order, we have  
viewed, laid out, and return for public use  
the following road - viz - Beginning - at a  
point near the Lutheran Church, in Jefferson  
thence - South Eighty degrees East, Seven hundred  
and seventy two feet to a post. - thence South  
forty five degrees East Two hundred feet to a

Post - thence North Eighty five degrees  
East One hundred feet to a Post  
thence seventy six degrees East two hundred and  
fifty feet, thence North forty nine degrees  
East One hundred feet, to a spruce, thence  
North Nineteen East One hundred, and fifty feet  
to a post, (A corner between the heirs of J. Benson  
and B. Wilmore,) thence by the division line  
North Sixty seven degrees East, One thousand feet  
to a Bush, thence East - twenty two hundred  
feet - thence South Sixty three degrees East  
three hundred feet, thence South fifty seven  
and a half degrees East seven hundred feet  
thence South Eighty five degrees East, One  
thousand feet - thence South forty one degrees  
East, nine hundred feet. thence ~~South twenty~~  
one degrees East - thirteen hundred and fifty  
feet, thence South forty <sup>degrees</sup> East - One  
hundred and fifty feet, thence South seventy  
two degrees East One hundred feet. thence  
North ~~seventy~~ <sup>feet</sup> Eighty eight degrees East, One hundred feet.

two degrees East One hundred feet. Thence  
north seventy Eight degrees East One hundred feet.

Thence north fifty degrees East three hundred  
feet. Thence north seventy degrees East four  
hundred feet. Thence north two degrees East  
three hundred and fifty feet. Thence north  
thirty three and a half degrees East. five  
hundred feet. Thence twenty four and a half  
degrees East. thirteen hundred feet to the  
Washington and Sumnerhill Township line -  
thence north fifty Eight degrees East. nine  
hundred feet. Thence north seventy  
degrees East thirteen hundred feet. Thence  
north Eighty two degrees East four hundred  
feet. Thence south sixty four and a half  
degrees East. three hundred and fifty feet.  
Thence south seventy seven degrees East -  
two hundred feet. Thence south seventy  
degrees East. Eighty two feet. Thence  
north seven degrees East. One hundred  
and fifty feet. Thence south Eighty four  
degrees East. One hundred and forty feet.  
Thence north twelve <sup>degrees</sup> East ninety feet. Thence  
north seventy nine degrees East two hund-  
red feet. to the public Road - in Portage  
village.  
A draft of which is herewith annexed -  
Witness our hands this fifth day of November  
A.D. 1850.

D. S. Alexander  
Wm. Gardner  
John Tipton  
John M. Cox  
Peter Sumner

WASHINGTON HOUSE

POR TAGE

WASHINGTON

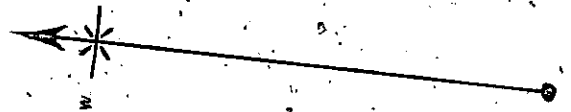

	FEET
32	N 79° E 200
31	N 12° E 90
30	S 84° E 140
29	N 7° E 150
28	S 70° E 82
27	S 77° E 200
26	EAST 250
25	S 64° E 350
24	N 82° E 400
23	N 70° E 1300
22	N 58° E 1900
21	N 24° E 1300
20	N 33° E 500
19	N 2° E 350
18	N 20° E 400
17	N 51° E 300
16	N 78° E 100
15	S 72° E 100
14	S 44° E 150
13	S 21° E 1350
12	S 41° E 900
11	S 85° E 1000
10	S 57° E 700
9	S 63° E 300
8	EAST 2200
7	N 67° E 1000
6	N 19° E 150
5	N 49° E 100
4	N 76° E 250
3	N 85° E 100
2	S 45° E 400
1	S 80° E 772

17484 = 3.31 MILES

SUMMER HILL

### MAP & SURVEY

OF A  
 LINE FOR TOWNSHIP ROAD  
 BETWEEN, JEFFERSON A. P. R. R.  
 AND PORTAGE NO. 2. A. P. R. R.  
 CAMBRIA COUNTY PA. VIEWED  
 OCTOBER ANNO DOMINI 1850.  
 AGREEABLE TO AN ORDER OF  
 COURT DATED 11. OCTOBER /50  
 SURVEYED, BY THOMAS MC.  
 CONNELL ESQUIRE.

VIEWERS  
 JOHN M'COY. P. SOMMERS  
 JOHN TROTTER. W. H. GARBNER  
 R. S. ALEXANDER.  
 DRAWN BY.

*R. S. Alexander*

JEFFERSON

LUTHERAN CHURCH

ROAD

JEFFERSON RIVER

TOWNSHIP ROAD

1 MILE

3 MILES

2 MILES

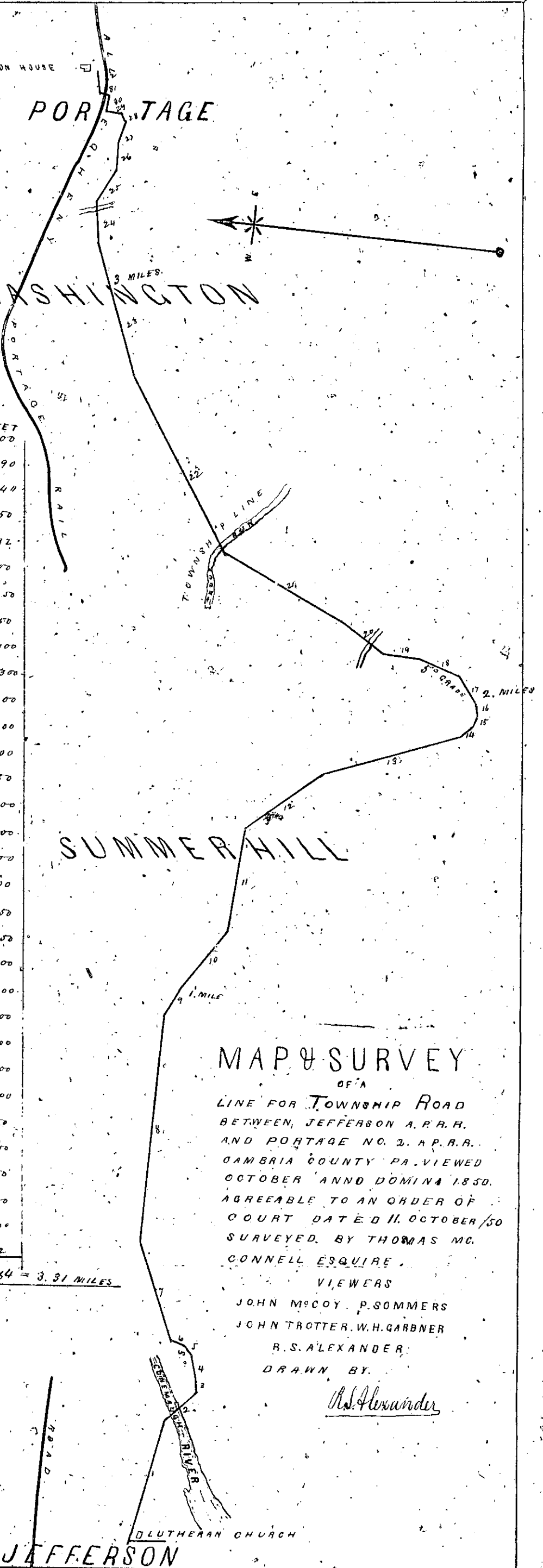

23	S 70° E	82
22	S 77° E	200
21	EAST	250
20	S 64° E	350
19	N 82° E	400
18	N 70° E	1300
17	N 58° E	1900
16	N 24° E	1900
15	N 33° E	500
14	N 2° E	350
13	N 20° E	400
12	N 57° E	300
11	N 78° E	100
10	S 72° E	100
9	S 44° E	150
8	S 21° E	1350
7	S 41° E	900
6	S 86° E	1000
5	S 57° E	700
4	S 63° E	300
3	EAST	2200
2	N 47° E	1000
1	N 19° E	150
0	N 49° E	100
0	N 76° E	250
0	N 85° E	100
0	S 45° E	400
0	S 80° E	772

17484 = 3.31 MILES

# SUMMER HILL

## MAP & SURVEY

OF A  
 LINE FOR TOWNSHIP ROAD  
 BETWEEN JEFFERSON A. P. R. R.  
 AND PORTAGE NO. 2. A. P. R. R.  
 CAMBRIA COUNTY PA. VIEWED  
 OCTOBER ANNO DOMINI 1850.  
 AGREEABLE TO AN ORDER OF  
 COURT DATED 11. OCTOBER /50  
 SURVEYED BY THOMAS MC.  
 CONNELL ESQUIRE

VIEWERS

JOHN MCCOY P. SOMMERS  
 JOHN TROTTER W. H. GARBNER  
 R. S. ALEXANDER

DRAWN BY

*R. S. Alexander*

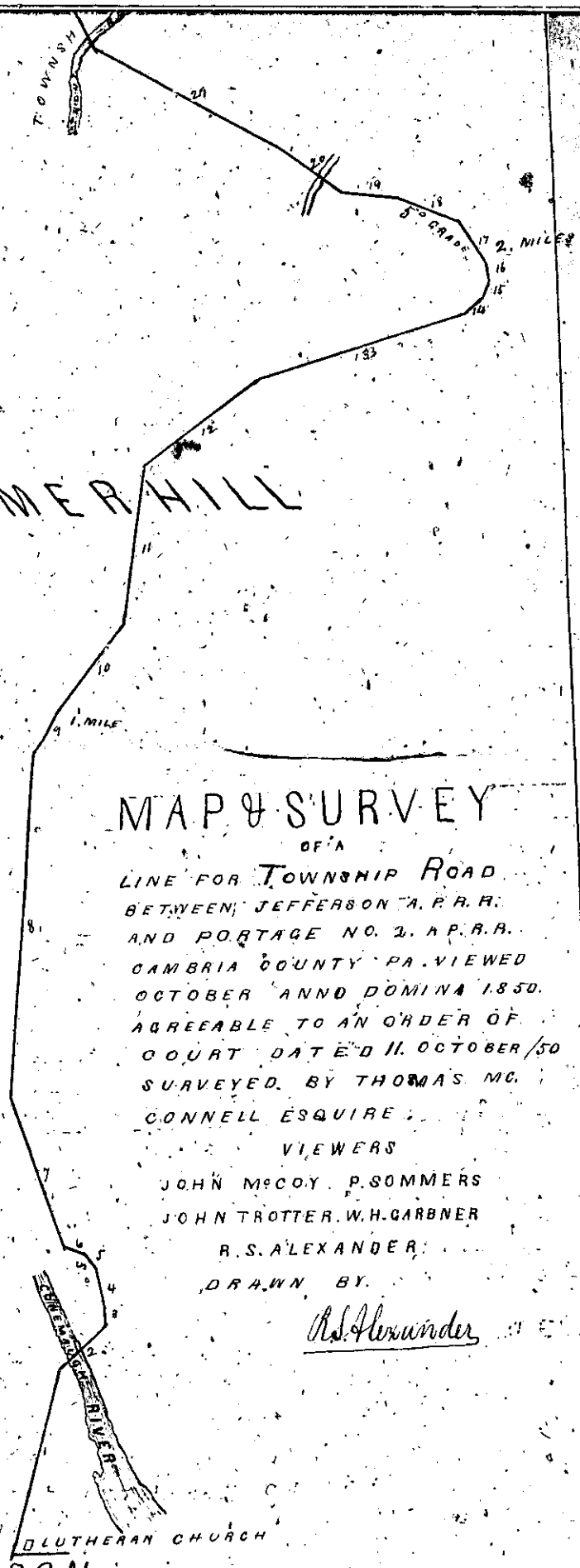

# JEFFERSON

10. Dec. 1857 Viewers Certificate

1850

Order to view and lay out  
a Road from the town of  
Jefferson to Hartley City

Viewers

R. S. Alexander

Wm. A. Gardner

John Dwyer

Arthur McCoy

Peter Summers

Michael Stinger

Nov. Jan. 1857, read

12<sup>th</sup> April 1857, executed

12<sup>th</sup> July 1857 completed

& ordered to be signed by

the Viewers

25 July 1857, order signed

by the Viewers

Wm. McCoy

Sworn before me this 5<sup>th</sup> day  
of Nov 1857  
J. J. Hamilton

for a road and the shortest distance, and in such  
a manner as to do the least injury to private property,  
and that they make report of their proceedings to the  
next court of Quarter Sessions to be held for the said  
County, stating particularly whether they judge the same  
necessary for a public or private road, together with  
a plot or draft thereof and the courses and distances,  
and references to the improvements through which it  
may pass. And the views aforesaid, shall further  
consider and judge whether the road proposed to be  
vacated, will become useless, inconvenient and bur-  
thensome, by reason of the completion of the new  
road proposed to be viewed and laid out, and if they  
or any five of them view the same, and any four  
of the actual viewers agree that the same will become  
useless, inconvenient and burdensome, as aforesaid,  
that to make report accordingly to the next court.

By the Court

Wm. Kittell, Clerk

And the viewers in the aforesaid named  
order five in number did proceed to  
view and lay out a road as directed in  
said order and do report that the same  
is necessary for a public road, and we do  
further agree that the old road named in  
said order to be vacated, the old road is  
dotted. we have all been sworn & affirmed

Aug 23<sup>rd</sup> 1857. Jacob Sivhood  
Ephraim Burkhardt  
John Lightey  
George Hildibrane  
Jacob Good

Cambria County, Pa. At a Court of Quarter Sessions held at  
Ebensburg, in and for the said County, on  
the 12<sup>th</sup> day of January, A. D. 1857, before the  
Hon. George Taylor, John Murray & Philip  
Kron Judges of the same Court:—

Upon the petition of divers Inhabitants of the townships  
of Jackson and Conemaugh in the said County, setting  
forth, that they labor under great inconvenience for want  
of a road or highway to lead from the mouth of Summit  
Cains Run in Conemaugh Township, to the Spruce Run  
in Jackson Township, being between a half and three  
quarters of a mile, and therefore praying the Court to  
appoint proper persons to view and lay out the same,  
according to law. And, also, further, praying that  
power be further granted said Viewers, upon and after  
the completion of said road, to vacate that part of the  
old township road long since laid out, beginning  
at Summit Cains Run and terminating at the Spruce  
Run in Jackson Township, a distance of a mile or a  
mile and a quarter, agreeable to the acts of General  
Assemblies in such cases made and provided, which  
roads they humbly conceive will become useless,  
inconvenient and burdensome to the inhabitants  
thereabouts, upon completion of said new road.

The Court upon due consideration had of the premises  
do order and appoint Jacob Leary, Jacob Goetz,  
George Hildebrand, John Lighty, Ephraim Burkhardt,  
and Christian Snyder to view the grounds proposed  
for the said road, and if they or any five of them view  
the same, and any four of the actual Viewers agree that  
there is occasion for such a road, they shall proceed  
to lay out the same, as agreeable to the desire of the  
petitioners as may be, having respect to the best grounds



Commencing in Samuel Canes line opposite  
 said Canes barn running North fifty  
 Degrees East forty two perches to Beech North  
 Eighty one Degrees East twenty two perches to Spruce  
 Stump South Eighty Degrees East six perches to post  
 South Eighty three Degrees East six perches to post  
 in Samuel Canes field North Sixty two Degrees  
 East six perches to the Jackson Township line  
 in all fourteen perches Spruce North Eleven  
 Degrees East three perches across the Run to  
 Spruce North Sixty five Degrees West six  
 perches to Post the above courses are through  
 Samuel Canes land North Fifty one Degrees  
 West six Perches to Beech North thirty Degrees  
 West nine & a half perches to small Spruce  
 North forty six Degrees East thirty two perches  
 to Spruce North twenty nine Degrees East  
 forty six perches to Spruce North twenty two  
 Degrees East fifteen perches to post on the  
 old Road at the Spruce bend

Aug 23. H. 1850

Jacob Good	1 Day
George Hildibrand	1 Day
John Leighty	1 Day
Ephraim Berkhart	1 Day
Jacob Severgood	1 Day
Do for Draft	1 Day

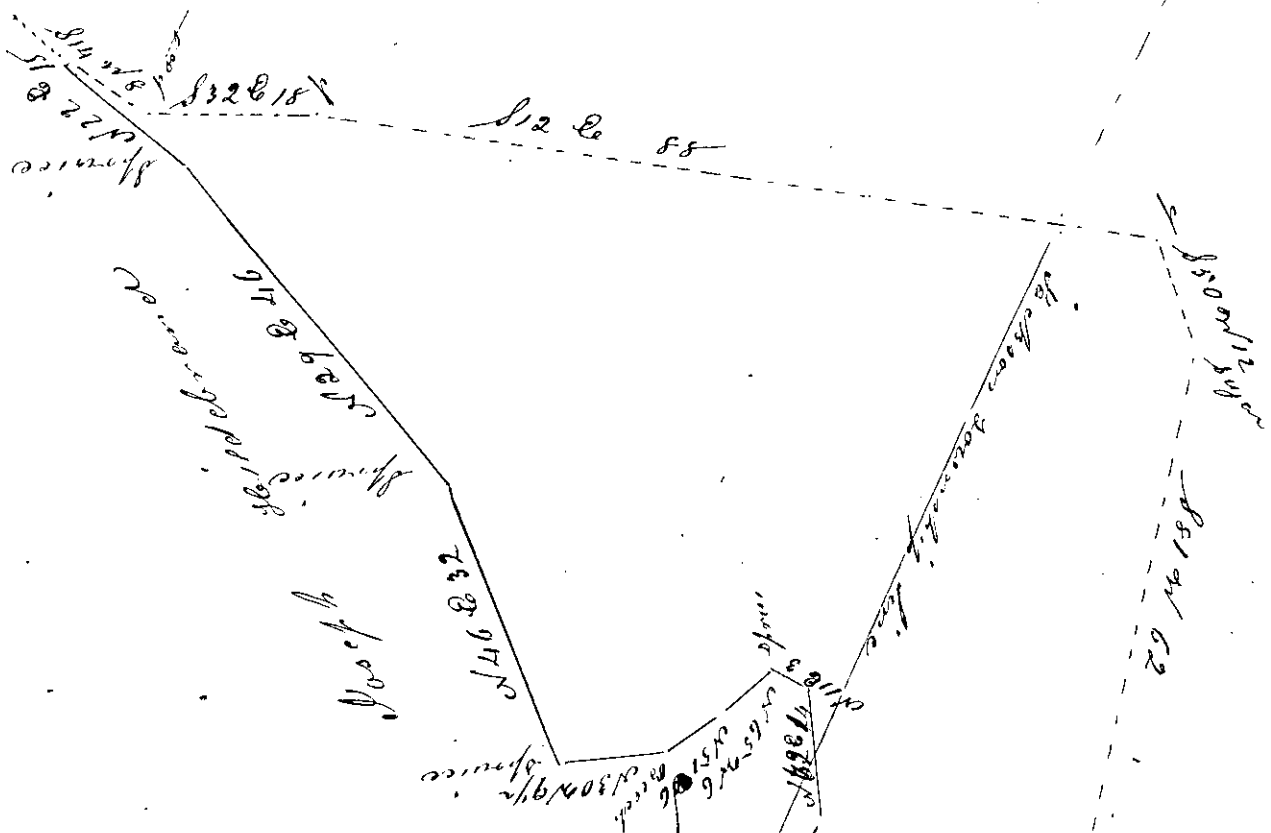

Courses along the new  
Road

- N 50 E 42 perches
- N 81 E 22 Stump
- S 80 E 6 post
- S 83 E 6 post
- N 62 E 14 Spruce
- N 11 E 3 Spruce
- N 65 W 6 post
- N 51 W 6 Beech
- N 30 W 9 1/2 small spruce
- N 46 E 32 Spruce
- N 29 E 46 spruce
- N 22 E 15 post on the Old Road



11<sup>th</sup> Oct. 1837, Brewer  
Part paid to Geo.  
Willebrandt

1837

Order to Brewer and lay  
out a road to land from  
the mouth of Jammill's  
Creek to the W. side of  
his land from across his  
land to Macate on Old one.

Deeds

Shadrach Leonard  
Jacob Good  
Geo. Willebrandt, Jr.  
John Wright  
Ephraim Robb Hunt  
Christians Snyder

1<sup>st</sup> July, 1817, the order  
was given to some person

11<sup>th</sup> Oct. 1837, Brewer  
~~part paid to Geo.~~

12<sup>th</sup> July, 1817, the order  
was given to some person

15<sup>th</sup> May, 1837, order  
was given to some person  
75 paid to Geo.  
Willebrandt

Approved

Cambria County, Pa.

At a Court of Quarter Sessions held at  
Ebensburg, in and for said County, on  
the 12<sup>th</sup> day of January A. D. 1850, before  
the Hon. George Taylor, John Murray &  
Philip Moon Judges of the same Court:-

Upon the petition of divers Inhabitants of the  
Township of Jackson in the said County, setting forth,  
That they labor under great inconveniences for want  
of a road or highway, to lead from the upper Shusterman  
Road at a point near Joseph Harrison's, to the township  
road between Joseph Frank's and John Brown's, at a  
point near Joseph Frank's; and therefore praying the  
Court to appoint proper persons to view and lay out  
the same, according to law. The Court upon due  
consideration had of the premises do order and appoint  
Thomas Marshall, David Lidy, Nathaniel Singer, Joseph  
Harrison, Samuel Goughnour and James Murray to  
view the ground proposed for the said roads, and if they  
or any five of them view the same, and any four  
of the actual viewers agree that there is occasion for  
such a road, they shall proceed to lay out the same,  
as agreeable to the desire of the petitioners as may be,  
having respect to the best ground for a road and  
the shortest distance, and in such a manner as to  
do the least injury to private property, and that they  
make report of their proceedings to the next Court  
of Quarter Sessions to be held for the said County,  
stating particularly whether they judge the same  
necessary for a public or private road, together with  
a plot or draft thereof and the courses and distances,  
and references to the improvements through which  
it may pass-

By the Court,

Wm. Kittell, Clerk

Various times

10 - Nov 1837 Minutes Court Field

W. G. Marshall Surveyor  
David Liddy viewd  
Nathaniel Ligon " "  
Joseph Harrison " "  
Amos W. Longfellow " "

2 days  
2. " "  
2 days  
2. days  
2 days

1837

Order to bind and lay  
out a road in Jackson  
Township, to lead from  
a point near Strickbe  
Hammons on the upper  
Shelburne road to the  
township road between  
Joseph Smith and John  
Amos.

Viewed

Francis Marshall  
David Liddy  
Nathaniel Ligon  
Joseph Harrison  
Samuel Longfellow  
James Mahony

10 Dec. 1837, read

12<sup>th</sup> April, 1837, confirmed &  
ratified by James Mahony  
and others. My own hand.

17 May 1837, order paid

Geo. H. 43 - Rd by Geo. Smith

*Judges of*

Upon the petition of divers inhabitants of the township of Washington in the said County, setting forth that they labor under great inconvenience for want of a road to lead from a point on the road leading from the foot of Plane No. 4, A. P. Rail Road to Newry in Plain County near the residence of Joseph Sharp, to the Turnpike road at the junction of the Soutto roads near the Borough of Summitville, and therefore praying the Court to grant the same: The Court upon due consideration had of the premises, do order and appoint James Maghan Esq, Samuel Dillon, Patrick McManamy, John C. Storm, Courado Pike and Thomas Porter to view the grounds proposed for the said road, and if they or any five of them view the same, and any four of the actual viewers agree that there is occasion for such a road, they shall proceed to lay out the same, as agreeable to the desire of the petitioners as may be having respect to the best grounds for a road and the shortest distance, and in such a manner as to do the least injury to private property, stating particularly whether they judge the same necessary for a public or private road, together with a plot or draft thereof and the courses and distances, and references to the improvements through which it may pass

By the Court  
Wm Kittell Clerk

To the Honorable judges of the court of Quarters  
Sessions of the Peace in the annexed order

We the

persons appointed by the said court to view  
and lay out the road above mentioned  
report that having been first sworn in  
the manner and form prescribed by the  
said order having all of us viewed and laid  
out said road and now return the same  
for a public road - Beginning at a spruce  
on the road leading from the foot of Plane No 4  
Allegheny Postage Office Road to Newry near  
Joseph Shays Thence north fortyfive degrees  
east sixtyfour perches to a maple - Thence  
north eighteen degrees east forty six perches to  
a spruce - Thence north five and one half <sup>degrees</sup> west  
twentyfive perches to a beech - Thence north  
two degrees west thirty perches to a beech -  
Thence north twentyseven degrees west twenty  
perches to a spruce - Thence north twentyfive  
degrees west fifteen perches to a beech - Thence  
north twenty nine degrees west thirteen perches  
to a spruce on the line between J. George and  
Philip Werner - Thence north sixtyone degrees  
west twentyfour perches to a spruce - Thence  
north fortythree and one half <sup>degrees</sup> west twelve perches  
to a spruce - Thence north seventyeight <sup>degrees</sup> west  
forty perches to a bridge at a spring - Thence  
north sixteen degrees west eightyfive perches to  
a spruce - Thence north six degrees east to a  
fourteen perches to a spruce - Thence east twenty  
<sup>degrees</sup> south to Frederick Georges saw Mill - Thence  
north seventyfive degrees east thirtytwo perches  
to a spruce - Thence <sup>north</sup> sixtyseven degrees east  
twenty perches to a beech - Thence north  
twentyseven and one half degrees east nineteen

twentyseven and one half degrees east  
a Black Birch - Thence north forty degrees  
east twelve perches to a maple on the land  
of Joseph Criste - Thence north fifty eight  
degrees east twenty four perches to a spruce  
stump - Thence north sixty eight degrees east  
twenty perches to a birch - Thence north  
fifty six degrees east twenty perches to a beech  
Thence north twentyseven and one half degrees  
east twentytwo and one half perches to a post  
Thence north fourteen degrees west one hundred  
and fifteen perches through the corner of the  
field of Joseph Criste to a cherry on the  
land of Hugh McCloskey - Thence north two  
degrees east sixty six perches to a spruce  
Thence north fifty one degrees east twenty  
perches to a sugar on the land of Ottispega  
Thence north thirtythree degrees east fifteen perches  
to a beech - Thence <sup>north</sup> fortytwo degrees east

thirtyfour to a spruce - Thence north twenty nine  
degrees east fourteen perches to a beech - Thence  
north ~~sixteen~~ <sup>to perches</sup> sixteen degrees east twentyone perches  
Thence north thirtyfour degrees west thirtytwo  
perches to a bridge. Thence seventeen degrees  
west thirtytwo perches to a spruce on the line  
between Moore & Patterson and Egnatius Adams  
Thence north one and one half degrees west  
thirty seven perches to a sugar a corner of  
said line - Thence north fourteen degrees west  
ten perches to a lynx - Thence north twenty  
four perches to a lynx on the land of Moore  
and Patterson - Thence north sixteen  
degrees east fortyfour perches to a beech  
Thence north eleven and one half degrees  
west fortyfour perches to a spruce - Thence  
north thirtythree and one half degrees west







Beginning at a Spruce on the road leading from the foot of Plane No 4 H. P. No. 10, to Newry near the residence of Joseph Sharp - thence north fortyfive degrees east sixtyfour perches to a Spruce - thence north eighteen degrees east forty six perches to a spruce - thence north five and one half degrees west twentyfive perches to a beech - thence north two degrees west thirty perches to a beech - thence north twentyseven degrees west twenty perches to a spruce - thence north twentyfive degrees west fifteen perches to a beech - thence north twenty nine degrees west fifteen perches to a spruce on the line between between St. George and Philip Warner - thence north sixtyone degrees west twentyfour perches to a spruce - thence north fortythree and one half degrees west twelve perches to a spruce - thence north seventyeight degrees west forty perches - thence north sixteen degrees west eightyfive perches to a spruce - thence north six degrees east fourteen perches to a spruce - thence east twenty degrees south twenty perches to St Georges saw mill - thence north seventyfive degrees east thirtytwo perches to a spruce - thence north sixtyseven degrees east twenty perches to a beech - thence north twentyseven and one half degrees east sixteen and one half perches to a beech - thence north twentyfour degrees east eight perches to a black Birch - thence north forty degrees east twelve perches to a maple - thence north fiftyeight degrees east twentyfour perches to a spruce stump - thence north sixtyeight degrees east twenty perches to a birch - thence north fiftyone degrees east twenty perches to a beech - thence north twentyseven and one half degrees east twentytwo and one half perches to a post - thence north fourteen degrees west one hundred and thirteen perches to a cherry - thence north two degrees east sixty six perches to a spruce - thence north sixtyone degrees east

thence north westerly  
 and one half degree east twenty two  
 and one half degrees to a post  
 thence north fourteen degrees west  
 one hundred and thirteen perches to  
 to a cheng - thence north two degrees  
 east sixty six perches to a spruce - thence  
 thence north fifty nine degrees east twenty  
 perches to a sugar thence north  
 thirty three degrees east fifteen perches  
 to a bush - thence north forty two  
 degrees east thirty four perches to a  
 spruce - thence north twenty nine degrees  
 east fourteen perches to a bush - thence  
 north sixteen degrees east twenty five  
 perches to a peg thence north thirty four  
 degrees west thirty two perches to a  
 bridge - thence seventeen degrees  
 west thirty two perches to a spruce  
 on the line between Moore & Patterson and  
 Ignatius Adams - thence north one and  
 one half degrees west thirty seven perches  
 to a sugar a corner of said line - thence  
 north fourteen degrees west ten perches  
 to a lynn - thence north twenty four  
 perches to a lynn on the land of Moore  
 and Patterson thence north sixteen  
 degrees east forty four perches to a bush  
 thence north eleven and one half degrees  
 west forty four perches to a spruce thence  
 thirty three and one half degrees west  
 twenty perches to a peg thence north  
 forty degrees west thirty four perches to a  
 peg across the Deail Road - thence with  
 the Deail Road north twenty nine degrees  
 east thirty three perches to a stump  
 opposite Mr. Mr. Adams store House  
 thence north eighteen degrees  
 west twenty perches to a peg  
 on the land of Mr. Mr. Adams  
 thence north three and one half  
 degrees west eleven perches to  
 a spruce - thence north  
 fifty seven degrees east with  
 the Adams lots sixty four  
 perches to a spruce - thence  
 north forty four degrees east  
 thirty eight perches to a peg  
 at the south west corner of  
 the Catholic Church lot - thence  
 with the church lot north twenty  
 degrees east forty perches to the  
 Sumpike opposite the Goretto road  
 Surveyed by John C. Mooley

Whole length of the road 4 miles and 138 perches or 4.80 miles

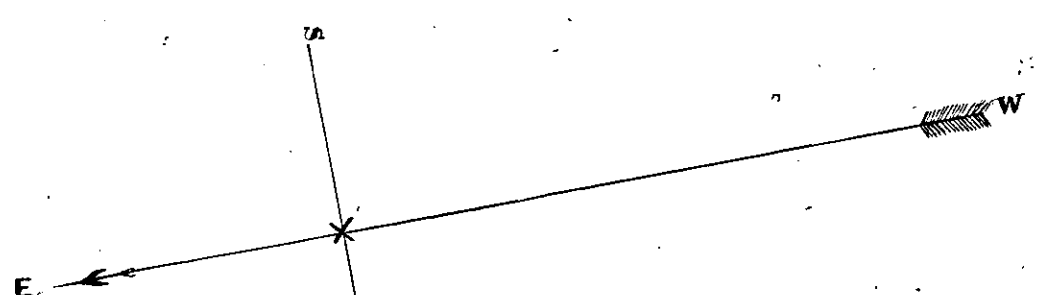
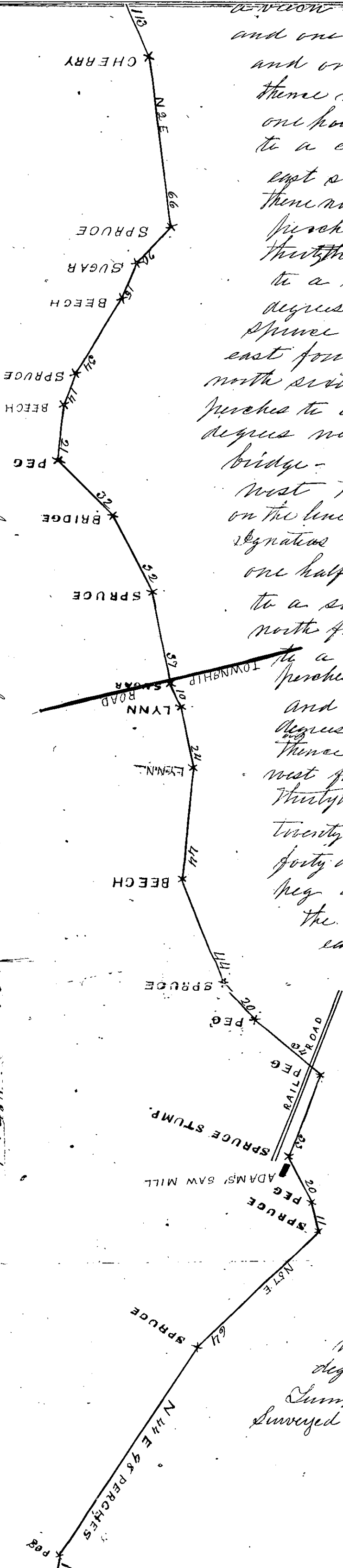

130 paces or 1/2 mile

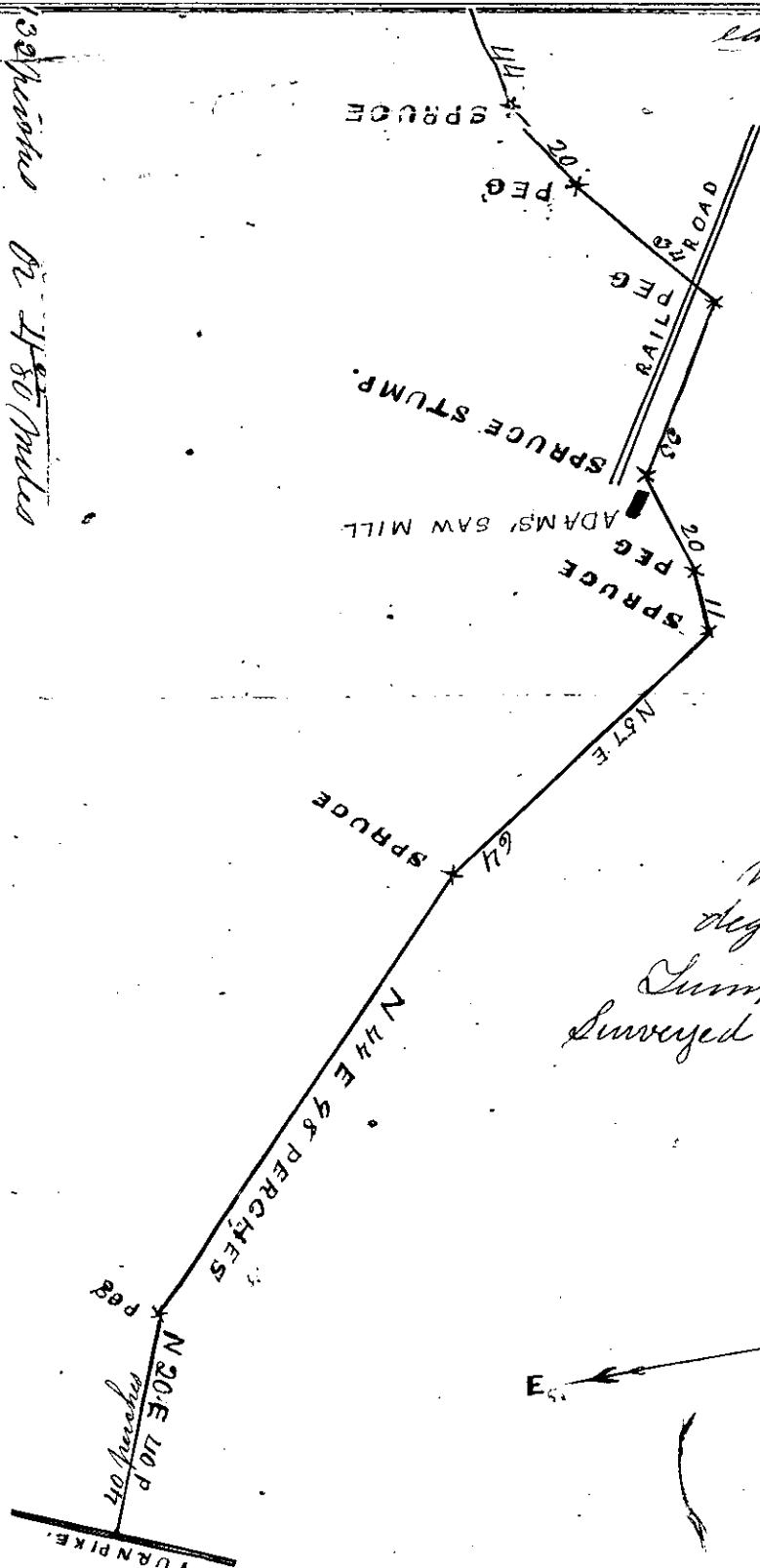

east thirtythree paces to a stump  
 opposite Mr. Adams store house  
 thence north eighteen degrees  
 west twenty paces to a peg  
 on the land of Mr. Adams  
 thence north three and one half  
 degrees west eleven paces to  
 a spruce - thence north  
 fiftyseven degrees east with  
 the Adams lots sixtyfour  
 paces to a spruce. thence  
 north fortyfour degrees east  
 nintyeight paces to a peg  
 at the south west corner of  
 the catholic church lot - thence  
 with the church lot north twenty  
 degrees east forty paces to the  
 dumpsite opposite the Goretto road  
 Surveyed by John C. Moley

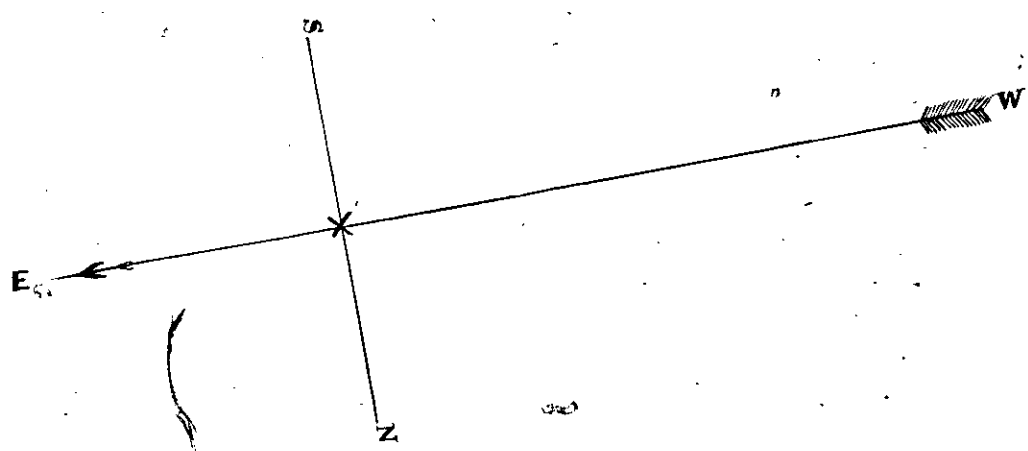

Attendants on the view John C. Moley three days  
 Samuel Dillon " "  
 Patrick McManis " "  
 John C. Storm two days  
 Conrad Beck three days  
 Thomas Porter one day

1839

Order to give and  
pay out a note from  
along the residue  
of the bank ~~and~~  
to the trustee and  
the amount in  
Washington Smith's

Received

James Chapman Esq  
Samuel Hillborn  
Patrick McManamy  
John D. May  
Leonard Baker  
Thomas Carter

10<sup>th</sup> Jan. 1837, made

12<sup>th</sup> Apr. 1837, confirmed  
for sum of 500 pounds  
by ~~the~~ ~~order~~ ~~of~~ ~~the~~ ~~court~~

17<sup>th</sup> May 1837, order passed

Dec. 15<sup>th</sup> 1837 by the  
Hon. Court

To the Honourable, the Judges within named.  
 We, the persons appointed by the within order of Courts, to  
 view and lay out the road therein mentioned, having first  
 been duly sworn according to law. Do report, that in pursu-  
 -ance of the said order, we have viewed laid out, and  
 returned for Public use the following road. Viz. Beginning at  
 the upper Johnston road at a point near Joseph Harrison,  
 thence South  $66^{\circ}$  E. 58 rods to a beach, thence  $N 50\frac{1}{2}^{\circ}$  E. 16 rods  
 to a Gum, thence  $N 45^{\circ}$  E. 59 rods to a spruce, thence  $N 69^{\circ}$  E. 20 rods  
 to a spruce, thence  $S 74\frac{1}{2}^{\circ}$  E. 76 rods to a spruce, thence  $S 52^{\circ}$  E. 54  
 rods to a beach on lands of Jos. Harrison, thence  $S 68^{\circ}$  E. 32 rods to  
 stones, thence  $N 76\frac{1}{2}^{\circ}$  E. 17 rods to stones, thence East 42 rods to a  
 spruce, thence  $S 75^{\circ}$  E. 48 rods to a beach, thence  $S 59\frac{1}{2}^{\circ}$  E. 58 rods to  
 a beach, thence  $S 46^{\circ}$  E. 45 rods to a beach, thence  $S 57\frac{1}{2}^{\circ}$  E. 13 rods  
 to a sugar on lands of Samuel Singer, thence  $S 73\frac{1}{2}^{\circ}$  E. 42 rods to a sugar  
 thence  $S 65^{\circ}$  E. 17 rods to a beach, thence  $S 82\frac{1}{2}^{\circ}$  E. 38 rods to a sugar, on  
 lands of Christian Good, thence  $S 66\frac{1}{2}^{\circ}$  E. 32 rods to a sugar, thence  
 $S 46\frac{1}{2}^{\circ}$  E. 27 rods to a spruce, thence  $S 56\frac{1}{2}^{\circ}$  E. 72 rods to the Township  
 road between Jos. Frank and John Brown's on lands of W. Brown  
 a draft whereof is herewith enclosed. Witness our hands the  
 Eighth day of October 1857.

Moses A. Marshall

David Leidy  
 Nathaniel Singer  
 Joseph Harrison  
 Samuel J. Goughnour



Eighth day of October 1855.

Moses W. Marshall

David Leidy  
Nathaniel Singer  
Joseph Harrison  
Samuel J. Goughman

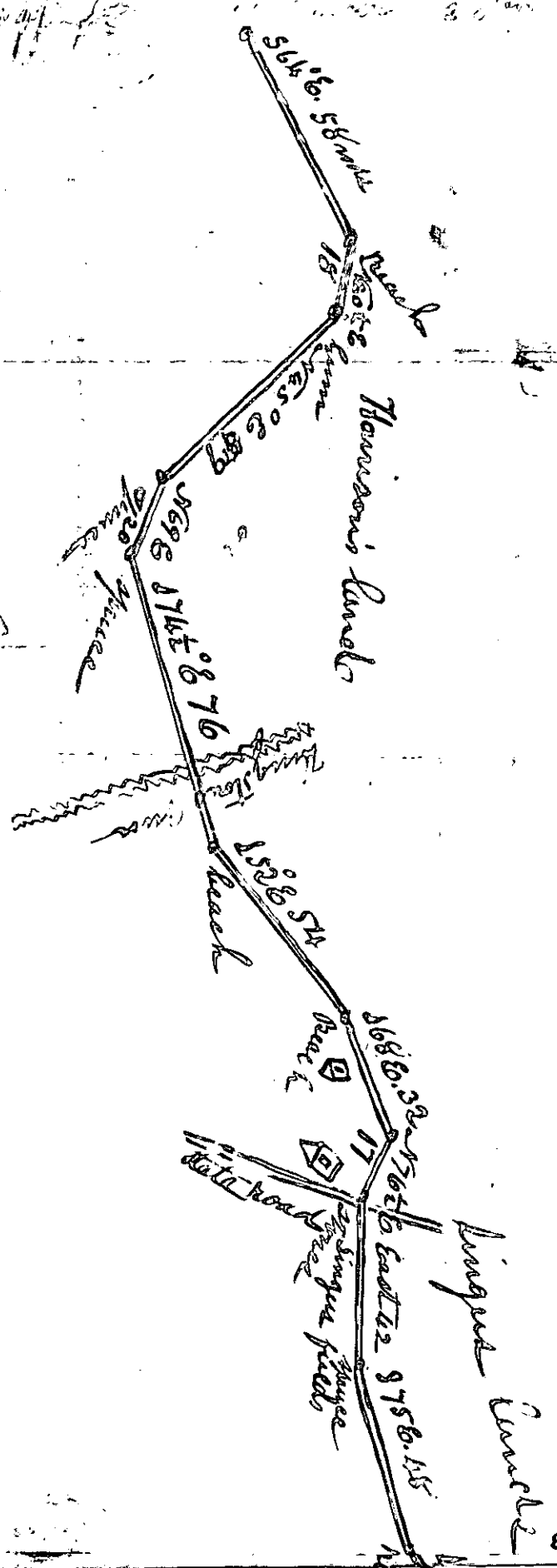





Return of a Road  
Cross in Jackson  
Township

Cambria County, N. Y.

At a Court of Quarter Sessions of the Peace  
held at Cheesburg in and for said County,  
on the Fifth day of July A. D. 1855, before  
the Honourable the Judges of the same  
Court:—

Upon the petition of divers inhabitants of the township of  
Jackson in the said County, setting forth, that they labor  
under great inconveniences for want of a private road to  
lead from Timothy Hunt's farm on the township road  
that leads from Peter Kinney's to the Jefferson road to intersect  
the township road at or near W. W. Harris, and therefore  
praying the Court to appoint proper persons to view and  
lay out the same according to law. The Court upon due  
consideration had of the premises do order and appoint  
Jacob Seveigood, Ephraim Burkhart, David Seidy, Paul  
Cobough, Philip Rager and John S. Horner to view  
the grounds proposed for the said road, and if they or  
any five of them view the same and any four of the  
actual viewers agree that there is occasion for such a  
road, they shall proceed to lay out the same as agreeable  
to the desire of the petitioners as maybe, having respect  
to the best grounds for a road and the shortest distance,  
and in such a manner as to do the least injury to  
private property, and that they make report of their  
proceedings to the next Court of Quarter Sessions to be  
held for the said County, stating particularly whether  
they judge the same necessary for a public or private  
road, together with a plot or draft thereof and the  
courses and distances, and references to the improve-  
ments through which it may pass.

By the Court

Wm Kittle Clerk

We the viewers in the annexed order  
do report that we met on the ground on the  
2 Day of Nov. 1850 proceeded to view the road  
stated in the order and do report the same for  
publick use, a draft of which is hereto annexed we  
have all been sworn

Jacob Severwood  
Ephraim Burkheart  
David Liddy  
Paul Corbough  
Joseph Hornum  
Philip Raged

Commencing at the farm of Timothy  
Hunt on the township road leading from  
Peters Kinney the Jefferson road in Jackson  
Township Cambria County

North Sixty six Degrees west twenty six  
perches to Spruce North Eighty seven Degrees  
west ten perches to Beech South Seventy seven  
Degrees west Fifty two perches to Beech North  
seventy three Degrees Degrees west fourteen  
perches to sugar through Timothy Hunts  
farm South Seventy seven Degrees west  
fourteen perches to post South fifty seven  
Degrees west twenty two perches to Spruce  
through Arthur Swilins land North Eighty  
Degrees west thirty nine perches to post  
in David Liddy lane South twenty seven  
Degrees west twenty perches opposite Ephraim  
Burkheart barn South thirty eight Degrees west  
seventy six perches to post South fourteen  
Degrees west thirty perches to post South  
thirty four Degrees west sixty eight perches  
to Sugar through Christian Good Jr land  
South Seventy five Degrees west forty  
perches to Small Spruce South sixteen  
Degrees west Seventy two perches to post  
South twenty Degrees west one hundred  
& thirty eight perches on the line between  
Snyder & Waters & between Harris &  
Waters and near Peters Kinney South  
fifty seven Degrees west forty perches to  
Harris black smith shop to the Johnston  
& Ebersburg Road

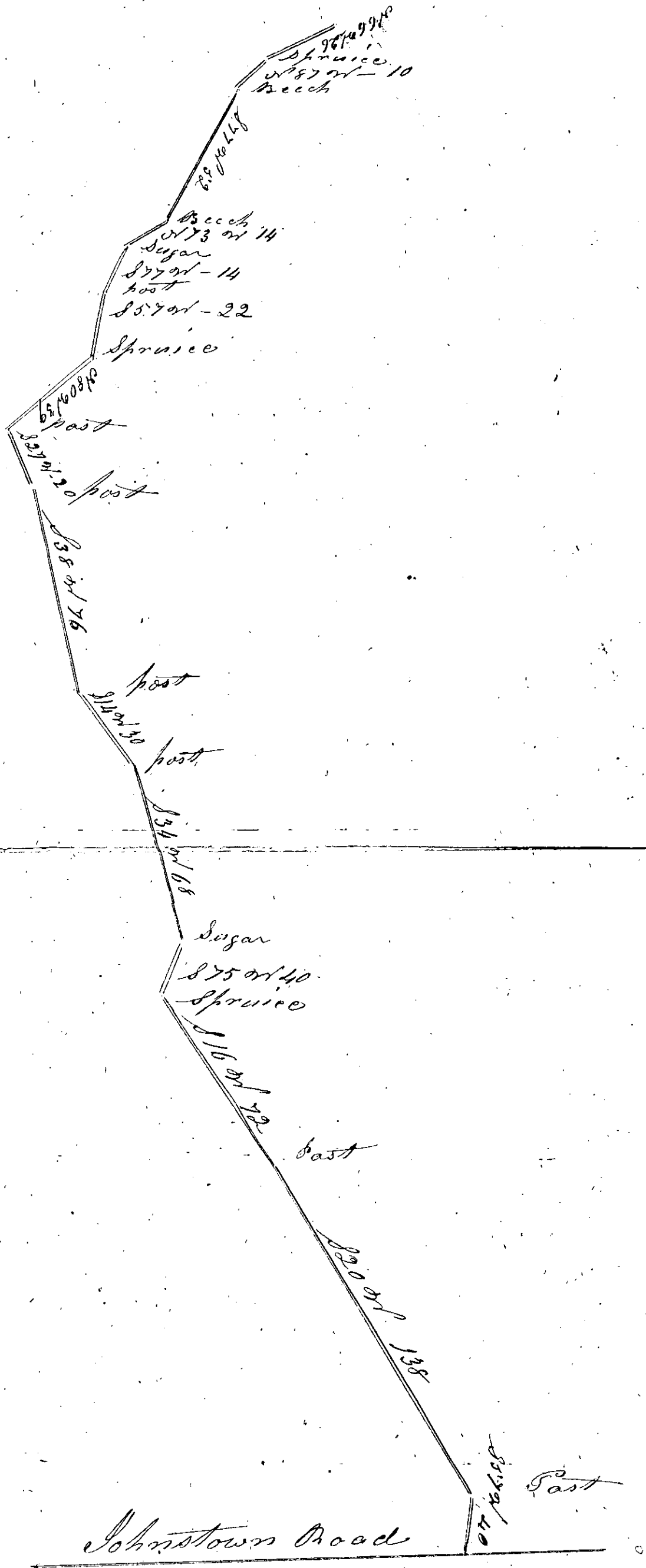

- Ephraim Burtchett 1 Day
- David Lidey 1 Day
- Paul Cobough 1 Day
- Philip Mager 1 Day
- John J. Hornes 1 "
- { Jacob Sverjood 1 }
- { So far draft 1 }

10<sup>th</sup> Dec. 1831. *Quinn's letter*

1830

*Letter to Quinn and long  
but a word or two here  
personally, to lead from  
Quinn's words, further on  
the top of the road leading  
from the Washington  
the Hudson road to  
interdict the Vermont  
road at or near N. W.  
Massis'*

Records

*Jacob Devereaux  
Elliott, South  
Knox, Secy  
Paul Cook  
William Baker  
Arthur J. Quinn*

10<sup>th</sup> Oct. 1830, continued

10<sup>th</sup> Dec. 1831, head

12<sup>th</sup> Sept. 1831, continued  
continued to the general meeting  
of the committee

15<sup>th</sup> May, 1831, side of road

*Wm. J. Quinn*

No. .... Term, 19 ..

Received *May 7* 19*12*

from Prothonotary of Cambria  
County.

In re Road in  
Allegheny Twp. from  
Cambria Mills to the  
Mountain Road

1850

Att. to

*Percy Allen Rose,*

Atty. for .....